"All the News That's Fit to Print."

The New York Times.

THE WEATHER
Fair and colder today; tomorrow fair; westerly winds.
Temperature yesterday—Max. 37, min. 27.
For weather report see Page 48.

VOL. LXXIV...No. 24,462. NEW YORK, WEDNESDAY, JANUARY 14, 1925. TWO CENTS in Greater New York | THREE CENTS Within 200 Miles | FOUR CENTS Elsewhere in the U. S.

DEBT SETTLEMENT IS SOUGHT AS ALLIES FINISH WAR CLAIMS

France Asks Britain to State Her Intentions and Interpret the Balfour Offer.

CHURCHILL GIVES THE NEWS

Communication on Subject Will Be Issued, Says British Chancellor.

PARIS PARLEY ENDS TODAY

Delegates Will Sign Agreement Which President Coolidge Calls Fair.

By EDWIN L. JAMES.

Copyright, 1925, by The New York Times Company.
Special Cable to THE NEW YORK TIMES.

PARIS, Jan. 13.—The plan by which the United States becomes a partner with the Allies for fifty years in the collection of reparations from Germany was completed tonight and tomorrow it will be signed on behalf of Washington by the delegation which includes Ambassador Kellogg, Secretary of State designate.

Tonight Winston Churchill, British Chancellor of the Exchequer, announced that "very shortly" a communication would be issued by the British Government on the subject of interallied debts. This communication, it is understood, will be in reply to a note handed him on Saturday by the French Government asking a definite statement of intentions and his interpretation of the Balfour note which has been taken as the basis of the discussion of the whole debt question.

[In this note, addressed to the Allied Governments on Aug. 1, 1922, Lord Balfour said: "In no circumstances do we propose to ask more from our debtors than is necessary to pay our creditors. But while we do not ask for more, we can hardly be content with less."]

The deal by which the Allies instead of the Germans, whose property in America was sequestered, bear the burden of war damage to United States citizens by Germany is considered to be well worth while for the Allies. Not one of the European diplomats who took part in making the accord can be found who does not regard the percentage given to America as being worth a great deal more than the amount involved, in that it makes the United States a partner in the Dawes plan.

The United States submitted claims totaling $600,000,000—$250,000,000 for the cost of the Army of Occupation and $350,000,000 war damage awards. She accepts an arrangement which has a capital value of $516,250,000—if the Dawes plan works for fifty years. If the plan does not work, the agreement is worth nothing.

What the Agreement Provides.

I have just read the agreement, which will receive only insignificant typographical changes before being signed. The plan provides that out of the Dawes annuities the following payments shall be made to the United States Government to meet its claim for the cost of the Army of Occupation and for awards of the Mixed Claims Commission not to exceed $350,000,000.

1. The sum of 55,000,000 marks annually, beginning Sept. 1, 1926, until the cost of the Army of Occupation shall have been wiped out. These payments shall be a first charge on the cash from the Dawes annuities after service of the German loan and after the cost of the Reparation Commission and other commissions set up by the Dawes plan. Any other prior charges shall be made only with the consent of America. If the payments made in any one year do not reach 55,000,000 marks, the arrears shall be distributed over the succeeding years and bear simple interest at 4½ per cent.

2 Section AAA: Two and one-fourth per cent. of all receipts from Germany under the Dawes plan which become available for reparations, no one year's receipts to exceed 45,000,000 marks. Section BBB: Subject to Section AAA the United States agrees: First, to waive any claim under the Wadsworth agreement on cash paid for reparations since Jan. 1, 1923, beyond the sum of $14,725,154 deposited by Belgium in the Federal Reserve Bank, New York, which sum is immediately released to the United States Treasurer; second, that the Wadsworth agreement does not apply to reparations paid by other ex-enemy States than Germany.

3 The Wadsworth agreement is superseded by this agreement.

4. Provisions affecting the sums available for general reparations shall not be modified to reduce this share of the United States without the consent of the United States.

5. The United States is recognized as having an interest proportional to its 2¼ per cent. in any distribution of railroad bonds or other bonds issued under the Dawes plan or in the sale of them and the right to share in any sale for arrears of army cost payments. The United States is recognized as having a right in any distribution of the proceeds of these bonds.

Capital Value of Seventeen Payments.

While not stated in the agreement, it is understood that the full payment of 55,000,000 gold marks annually will wipe out the army costs in seventeen years. Fiscal experts calculate the capital value of seventeen annual payments of 55,000,000 marks, beginning Sept. 1, 1926, to be worth today 545,000,000 marks, or $136,250,000, which is what the United States may receive against

Continued on Page Three.

FLORIDA AND CAROLINAS.
Leave N. Y. Seaboard Florida Limited 3:30 P. M. all-Pullman; speed; 1,548 miles. The Floridian 10:00 A. M. Carolina-Florida; speedily, $150 up. R. M. Shepherd, 562 West 34d Street. Tel. Wisconsin 8100.—Advt.

"FLORIDA SPECIAL"—PENN-ATLANTIC
Coast Line. Only thru train to Palm Beach. 1,516 Miles. Tel. Lackawanna 8660.—Advt.

Radio Listener in Paris Picks Up Five Continents

Copyright, 1925, by The New York Times Co.
By Wireless to THE NEW YORK TIMES.

PARIS, Jan. 13.—A French radio fan, J. L. Menars, has had the unusual experience of talking to people in five continents within twenty-four hours. The remarkable series of conversations was as follows: Durrant of the radio aviation, Mesopotamia; Bell of Palmerston, New Zealand; Post I, C. M. P. [Canadian Mounted Police], Canada; M. G. Marcus, England; Boutle of Oran, North Africa.

Menars has made himself known throughout France during the past year for his remarkable receptions.

TWO DIE ON PEAK IN ICY BLIZZARD

Noted Woman Climber Frozen to Death in Colorado and a Rescuer Is Missing.

WOMAN'S COMPANION SAVED

Caught in Great Storm With Temperature 50 Degrees Below Zero, They Tramped All Night.

ESTES PARK, Col., Jan. 13.—The icy heights of Long's Peak had claimed two victims tonight, rescuers believed, when they returned after a day spent ploughing through snow banks in precipitous mountain passes in search of Herbert Sortland, employe of Long's Peak Inn, lost last night.

Sortland became lost when he turned back from a searching party making an attempt to rescue Miss Agnes Vaille, Secretary of the Denver Chamber of Commerce, who later was found frozen to death. Miss Vaille, an intrepid mountain climber, was the daughter of F. O. Vaille, a retired Denver business man who arrived in Honolulu today on a vacation trip.

Miss Vaille, accompanied by Walter Kiener of Denver, set out to scale the 14,000-foot peak on Sunday. They were caught in a tempest of snow and wind while descending and Kiener was forced to abandon Miss Vaille when she became exhausted. He pushed on alone to summon help. A rescue party organized when he told of the woman's plight arrived too late. She had been frozen to death in a temperature 50 degrees below zero.

The rescue squad which tonight had given up all hope of finding Sortland alive said the search would be continued tomorrow.

Kiener, who is an expert mountain climber and a member of the Swiss Alpine Club, and Miss Vaille, also an ardent climber, met through a series of strange events.

Early last Summer Keiner, scaling a number of almost inaccessible peaks in Southwestern Colorado, found on the register of more than one of them one name only—that of Miss Vaille. He became curious to know this daring woman. Later they met, and their acquaintance ripened into friendship.

Their fatal climb Sunday came as the culmination of a Winter filled with daring ascents of the snow-clad Rocky Mountain peaks.

Keiner today told the story of hardships and suffering encountered by the daring climbers in Arctic temperatures at an elevation of nearly 14,000 feet.

Loyed in a bed at Long's Peak Inn, near here, suffering acutely from frozen feet and hands and exposure, he narrated the details of the fateful climb in short, terse sentences.

As the couple ascended the east side of the peak on Sunday, there was a sudden drop in temperature, he said. The thermometer he carried showed it was 50 degrees below zero and this low-ered temperature was accompanied by a swirling blizzard.

"It was sundown," he said. "We decided we'd just as well go up, as we would have to make the descent in the dark. Arrived at the top, we didn't tarry—we started downward immediately.

"We were coming down a slope when Miss Vaille slipped. She slid and rolled 150 feet down before she stopped. She wasn't hurt physically, but after the hardships it unnerved her. We continued. Finally, early Monday morning, Miss Vaille called that her feet and hands were frozen. 'I can't go on,' she declared. I tried to carry her and stumbled along for a while. But it was useless. Leaving her propped against the lee side of a boulder, I struck out for the Timberline cabin for aid. Just as I managed to get within calling distance, I went down."

A rescue party near the cabin heard his cries and came to his aid. He told of Miss Vaille's plight and they started upward, fighting every inch of the way through a blinding snowstorm.

Sortland, a member of this party, strayed away and was lost.

HONOLULU, Jan. 13.—F. O. Vaille of Denver, father of Miss Agnes W. Vaille, frozen to death on Long's Peak, near Estes Park, learning on arrival here of the death of his daughter, made plans to return to the mainland immediately, but was dissuaded by relatives, who pointed out that he would not be able to arrive in Denver in time for the funeral.

REPUBLICANS BLOCK GOV. SMITH'S BILL TO RESTORE HULBERT

Senate Sends It to Committee, Where It Will Die, According to Albany Opinion.

BROKEN PLEDGE IS CHARGED

Lieut. Governor Lowman Denies the Leaders Are Playing Politics.

CRAIG WILL HOLD UP PAY

Even if Hulbert Is Put Back, Controller Will Force Courts to Act.

Special to The New York Times.

ALBANY, N. Y., Jan. 13.—From the outlook tonight it would appear that the first tug-of-war between the Governor and the Republican Legislature will occur over the case of Murray Hulbert, ousted Aldermanic President of New York City. Having proclaimed to the Governor their willingness to cooperate to the fullest extent with a view to the clearing up of the Hulbert tangle, the Republicans have done nothing to make good their pledges.

The Assembly today followed the lead of the Senate and sent to a committee the Governor's emergency bill, which would give the Board of Aldermen the power to name a successor to Mr. Hulbert. The Senate last night for some reason referred the measure to the Committee on Affairs of Cities. In the Assembly today, against the spirited protest of Maurice Bloch, leader of the Democratic minority, the Governor's bill was shunted to the Judiciary Committee, the Chairman of which is Assemblyman Jenks of Broome, who is entirely out of sympathy with the Governor and the Democrats in general.

Tonight all predictions at the Capitol point to the defeat of the Governor's bill, which means that it probably will die in the committee. The Republican leaders, judging from their talk today, may even question the existence of a vacancy in the office. This can mean only one thing—that they are supporting the view of Mayor Hylan's enemy, Controller Craig, who professes to be convinced that Vice Chairman William T. Collins of the Aldermanic Board, whose relations with Mayor Hylan are not cordial, is fully qualified to step in as a successor of Hulbert.

Governor Smith Aggrieved.

Governor Smith declined today to make any comment on the Hulbert case. It is known that he has received advice from as good legal authority as there is in the State and that he has no doubt that there is a vacancy. While the Governor remains silent, it was very evident that he felt deeply aggrieved that the Republicans should have gone back on their pledges so early in the session. His friends bluntly accuse the Republican opposition of playing politics with the Hulbert case for all there is in it.

As the Democrats see it, the action of the Republican leaders of the Legislature has been solely with an eye on the municipal campaign in New York City this year. In the first place, anything that would make for trouble between the friends of Murray Hulbert and those of Aldermanic Vice Chairman Collins and drag in the resourceful Controller Craig as a factor in the fight might promote rancors which could make themselves felt in the Mayoralty fight. In the second place, putting the Governor in a position where he would be compelled to take sides in appointing a successor to Mr. Hulbert, as the Republicans view the situation, might interfere with the dreaded influence he otherwise might be expected to wield in the municipal campaign.

No Action This Week.

It is now certain that nothing will be done with regard to the proposed Hulbert legislation this week. Attorney General Ottinger, formally asked for an opinion by the Senate, is looking up the law bearing on the situation. Mr. Ottinger said tonight that the case was without precedent in view of the fact that the home rule amendment has rendered somewhat doubtful the power of the Legislature to meddle with the affairs of the City of New York. This evening Mr. Ottinger said he had not arrived at any determination regarding the matter referred to him, and he would not talk further.

The proceedings in the Assembly over the Hulbert bill were brief. Minority

Continued on Page Eight.

Thomas F. Foley Ill With Pneumonia; Gov. Smith Drops Work to Watch Over Him

Thomas F. Foley, veteran Tammany leader and sponsor for Governor Alfred E. Smith in his early political career, was taken to Rockefeller Institute Hospital last night, following the discovery that he had contracted pneumonia in the right lung.

Governor Smith and John E. Gilchrist, President of the State Tax Commission, hurried to this city to supervise Mr. Foley's removal to the hospital. They left Albany a short time after being informed of Mr. Foley's illness.

At 1 o'clock this morning physicians held a consultation at the patient's bedside. A few minutes before a messenger had returned from Willard Parker Hospital with two bottles of serum.

The Governor received word of Mr. Foley's illness over the telephone from friends in the Downtown Tammany Club, the district organization of which the Governor and Mr. Foley had been members since its organization more than twenty-five years ago. It was said in Tammany Hall that in fifteen minutes the Governor and Mr. Gilchrist were on a train speeding to this city.

Mr. Foley, who is 73 years old, was understood to be unaware of the coming of the Governor up to the time Mr. Smith and Commissioner Gilchrist, another political protégé of the stricken man, appeared. It was said that when Mr. Foley had been assigned to a room in the institution the Governor expressed anxiety to Dr. Rufus Cole, the attending physician, concerning the condition of his life-long friend. The Governor went to his suite in the Biltmore Hotel after Mr. Foley's condition had been reported to be not critical.

Friends of the Governor arranged to keep in touch with the institute in the event an unfavorable turn in the case occurred during the night. It was said that Governor Smith, on his arrival at the hotel, had told friends who called him on the telephone that he had cast aside all official and personal affairs so that he could give his full time to aiding his friend.

Word of Mr. Foley's illness had reached Tammany Hall early in the afternoon, and an effort had been made to keep it secret. The Governor on his departure from Albany and arrival in this city would not reveal the reason for his unexpected trip, stating to friends that "it is on a personal matter, which deeply concerns me, but is in no way connected with public affairs."

Mr. Foley became Tammany leader of the old Second Assembly District, on the lower east side, when he defeated the late Patrick Divver, a former Police Judge, in the primaries in 1901, having previously served as a member of the City Council established under the Greater New York Charter.

LURED TO TORTURE, SAYS LOSING SUITOR

Father of Girl and Rival Forced Him to Promise to Stop Wooing, Clerk Charges.

WRISTS GASHED, HE AVERS

Accused Real Estate Man and Bond Salesman Are Held—Couple Now Married.

A story of the alleged beating and torture of a twenty-two-year-old suitor because he refused to stop paying attentions to the girl with whom he was hopelessly in love became public yesterday when the father of the girl and the successful rival of the tortured youth were held in bail on the victim's charge of assault.

With the exception of the unlucky young man, the principals in the strange drama are prosperous and well known in their communities. William S. MacClymot, the father, is Yonkers manager of J. Romaine Brown & Co., real estate brokers, of New York City and Yonkers. His daughter Marion was one of the belles of Yonkers before her marriage on Sept. 20 last to Randolph M. Stelle Jr., a bond salesman in the Newark office of Harris, Forbes & Co., New York City stock and bond brokers. Stelle is a member of one of the most prominent families of Plainfield, N. J., where he is now living with his bride. Their marriage took place in the Protestant Episcopal Church of St. Matthew and St. Trinity, 28 West Eighty-fourth Street, and was followed by a reception in the Hotel St. Regis.

Lured to Beating, He Says.

The unfortunate lover, who says he found himself beaten and kicked and his arm most sinfully twisted with steel police "nippers" when he expected to be received with open arms, is William Holland, a clerk, of Haworth, N. J., where he lives with his parents, Mr. and Mrs. Edward Holland. His mother, who says she witnessed the torture of her son, explains the affair by intimating that her son was "too poor" for the girl. Young Holland's comment is this: "I guess it was because I cared too much for her."

At the time of the alleged assault, on June 25 last, young Holland and his parents were living at 706 Valentine Avenue, Yonkers. The MacClymot and Holland families had known each other for several years, and the boy and the girl long had been friends. Young Holland had proposed to her, but she had told him they could be nothing but friends. Yet he continued to pay court to her, even after she became engaged early last Summer to Stelle.

On June 25, according to young Holland, his mother visited MacClymot's office on a business matter. He says MacClymot told his mother to send for him, as he (MacClymot) had a "surprise" for him. When the youth reached the office, he says, he was seized by MacClymot and Stelle and was beaten, thrown to the floor and set upon with blows and kicks as he lay there defenseless.

Says "Nippers" Gashed Wrist.

Next, according to Holland, Stelle held him on the floor, while MacClymot fastened the steel "nippers" around his wrist. The police use "nippers" to subdue refractory prisoners. Holland says that he suffered excruciating, unbearable torture as the steel chain, held around his wrist like a tourniquet, was pulled tighter and tighter so that it cut deeply into his flesh. According to Holland, he endured the pain from his bleeding, twisted arm for thirty minutes until he finally collapsed and gave in to his tormentors' demand that he cease paying attentions to Marion. Under this duress, he says, he agreed never to try to see the girl again.

After he was released from the office, Holland notified the Yonkers police and caused the arrest of MacClymot and Stelle the same day. When arraigned in the police court, the prisoners waived examination, so that they were not compelled to testify in public. They were held for the Grand Jury. Holland appeared to be as averse to public city at that time as either of his alleged assailants. The result was that nothing became public then, except the fact of the arrest; the romantic part of the story remained untold.

The hitherto unknown chapters of the tale came out yesterday when MacClymot and Stelle were arraigned before County Judge William F. Bleakley in White Plains on the charge of second degree assault. They pleaded not guilty and were held in $1,000 bail each. Judge Bleakley announced that the trial would be held within thirty days. The steel "nippers" said to have been the

Continued on Page Seven.

TAKE BELL-ANS AFTER MEALS
for perfect Digestion.—Advt.

FIGHT SEAS TO REACH FORTY ON SUBMARINE

Coast Guard Men After an All-Day Battle Board the S-19, Grounded Off Cape Cod.

FIND CREW COMFORTABLE

One Rescue Boat Was Capsized and Later Smashed in Attempts to Get a Line Aboard.

CHATHAM, Mass., Jan. 13.—After being pounded by heavy seas for more than sixteen hours, while the Coast Guard was beaten back time and again in thrilling attempts to rescue her, the United States submarine S-19, which ran aground off Nauset Beach Light during the heavy sea and fog about 4:30 o'clock this morning, was boarded by Captain Abbott H. Walker and his crew from the Nauset Coast Guard Station at 9 o'clock tonight.

Captain Walker sent the news ashore by wireless that the five officers and thirty-five men on the stranded submarine were comfortable, despite their harrowing experience at the mercy of the elements, and that they could spend the night on board in safety. Although the situation was still perilous if a heavy wind should blow up, Captain Walker said, weather conditions were favorable, and the undersea boat was not likely to break up from the force of the pounding she had sustained.

If conditions should become worse during the night, according to Captain Walker, the men on the submarine could be rescued.

The efforts of the Coast Guard to get on board the submarine, successful only after a day of dramatic, heart-breaking, soul-stirring failures, brought to a happy ending one of Cape Cod's most thrilling stories of the sea.

Five and one-half miles separated the Nauset Coast Guard station from the outer bar on which the $4,000,000 submarine lay stranded and helpless—five and one-half miles of raging, storm-whipped, diabolical sea. It was "dat ole davil, the sea," in one of her most cruel moods, with which the men from the Coast Guard station, their eyes filled with flying brine, had to fight a desperate battle, while the forty officers and men trapped in the stricken submarine awaited their efforts to get a line on board.

Earlier Rescue Attempts Fail.

The huge waves twice hurled the men of the Coast Guard out of their boats into the swirling waters and nearly drowned them all.

Early this morning, within a few minutes of the time the radio brought the S O S call through the air from the S-19's antenna, the men from Nauset made their first efforts to rescue the crew of the submarine. At that time the heavy seas were at their worst, with a thick blanket of fog hanging over the whole coast, and it was feared on shore that the submarine would break up, causing the loss of her entire crew, before help could reach her. This belief was strengthened by the mysterious cessation of radio messages from the stranded ship.

The Coast Guard men fought their way through more than five miles of surf and heavy-running seas until they were only 100 feet from the submarine. Success appeared to be in their grasp when their boat ran into exceptionally heavy water and was whirled about and capsized before they could get control of her again. Hurled into the icy water, the men who a moment before were prospective rescuers were now compelled to fight for their own lives. There was a brief struggle with the wind and waves, then the Coast Guard men and their boat had reached the shore, only to prepare a new expedition.

The second venture was even more disastrous than the first, for this time the Coast Guard boat had hardly fought its way through the surf before it was seized by the mighty arm of the sea, tossed in this direction and that, and finally smashed as if by the grasp of a giant. Again plunged overboard, the rescuers had to fight for the second time to save themselves from death in the sea they had challenged. Floundering in the fierce surf, fighting blindly and desperately, however, they finally battled their way to the beach. On their return to shore the Coast Guard men reported that the sea which was then pounding the S-19 was even worse than it was earlier in the morning when the submarine went aground. They said that the stranded ship was being struck broadside by the heavy seas, which washed completely over her top. This solved the mystery of why she had not used her wireless more than she had. The waves were breaking over

Continued on Page Four.

MASKED BANDIT GETS $10,000 MAIL POUCH ON LONG ISLAND TRAIN

Boards Mail Car at Bellmore and Jumps Off Four Minutes Later.

TAKES PISTOL FROM CLERK

Ordered Him to Leap From Moving Car, but Later Relented.

DISCARDED WEAPON FOUND

Bloodhounds Follow Trail of the Bandit to Road Where Auto Had Stopped.

An armed and masked bandit boarded a Long Island Railroad train at Bellmore, L. I., last night and in four minutes, while the train was running from Bellmore to Merrick, about a mile and a half, disarmed the mail clerk and escaped with a registered mail pouch which had been put on the train at Bellmore.

No one on the train save the mail clerk, who was alone in the mail car, was aware of what was going on. The mail pouch contained $10,000 in currency that was being sent from the First National Bank in Bellmore to the Federal Reserve Bank in New York City, as well as other valuable registered matter. Last April the Bellmore Bank was held up and robbed of $6,000 by six armed bandits. Ernest L. Whitman, a bond salesman of Patchogue, was killed by the robbers as he was entering the bank.

It was evident that the robber was familiar with the contents of the registered mail pouch and that he also knew that it would be carried on the train leaving Bellmore at 6:36 P. M. The robbery was carefully planned and was carried out without a hitch. At midnight, six hours after the robbery, Post Office inspectors, State and county police, as well as detectives of the Long Island Railroad, had been unable to find any trace of the robber or his loot.

Officials of the bank said that less than half a dozen persons in Bellmore could possibly have known that the bank would ship money on that train. Shipments of currency, it was said, are not made at regular intervals, but only when necessary. Three hours before the robbery the annual meeting of bank stockholders was held and Clark B. Davis was elected to succeed John J. Bedell.

Frank McCahill, chief of the Nassau County police, took charge of the search. Working under his direction, dozens of policemen scoured every inch of the tracks near Merrick. Their search was rewarded late in the evening by the finding of a small parcel addressed to the Standard Bluing Company at Attleboro, Mass. Chief McCahill believes the robber either dropped it in his haste to escape or that he discarded it as of little value. It contained only samples of bluing.

Near the package of blue they found a white handkerchief and .32 calibre automatic pistol of Spanish make. These articles were lying near the railroad tracks about 200 feet east of the Merrick Station.

The Nassau County police used bloodhounds in a fruitless search for the bandit last night. The dogs, owned by Louis Miller of Hempstead, were taken to the spot where the robber left the train and got the scent from the discarded parcel. The dogs led the policemen down the track, back toward Bellmore for about 300 yards and then turned off toward Hewlett Avenue in Merrick. They came to a stop on the road, sniffed about for a time and they started back. The trail ended on the road. Police said they could make out on the icy highway the tire marks of an automobile that had come to a sudden stop.

Arrives Promptly on Time.

The train consisted of a baggage car, mail car and six passenger coaches drawn by a steam locomotive. It was on the Montauk Division of the Long Island Railroad as Train 11. It left Patchogue at 5:04 P. M. and was scheduled to make thirty-one stops between that point and New York City. In charge of Engineer E. De Mott of Sayville and Conductor John Barry of Patchogue, with Railway Post Office Mail Clerk John P. Greene the train pulled into Bellmore at 6:30, on time. The next scheduled stop was Merrick, a mile and a half nearer New York, where it was due at 6:34.

A second or two before Conductor

Continued on Page Two.

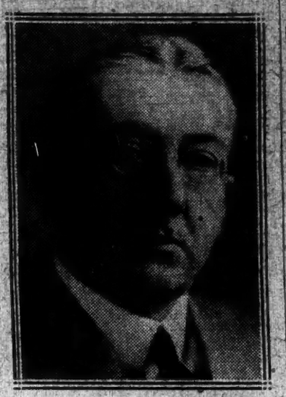

Copyright Harris & Ewing.
ALANSON B. HOUGHTON.
Who Is to Be Appointed United States Ambassador to Great Britain.

SENATE TANGLED UP ON MUSCLE SHOALS

Shifts Back and Forth Until It Is Where It Started Six Weeks Ago.

UNDERWOOD'S PLAN KILLED

Jones Amendment Is Substituted for It, and Then This Is Rejected.

Special to The New York Times.

WASHINGTON, Jan. 13.—When the Senate adjourned tonight it was in a seemingly hopeless tangle over Muscle Shoals legislation. The net result of a day of wrangling was that everything previously accomplished, as embodied in the Underwood leasing amendment adopted last week, was thrown aside, and the Senate now is at the point where it was when the Muscle Shoals bill was taken up six weeks ago.

The Senate, as its first act today, substituted for the Underwood proposal, by a vote of 46 to 33, an amendment by Senator Jones of Washington for a year's investigation to ascertain the best uses to which the Muscle Shoals project could be put.

Several hours later the Jones amendment was rejected, by a vote of 40 to 39, and the Senate adopted the Norris Government operation plan plus an amendment by Senator McKellar of Tennessee providing for fertilizer manufacture. That being done, the Senate was called once more to consideration of the rejected Underwood amendment, which incorporated the McKellar amendment.

With the situation set up in this fashion, Senator Norris, hinting at a deal between the Jones and Underwood forces, asked the Senate when it was going to stop going round and round in a circle. The Chair had ruled that the Underwood amendment, with the changes it embraced, was again in order, and this ruling had been sustained by a vote of 52 to 32.

Senator Norris appealed to the Underwood forces to stand with him and predicted if they did not the Jones amendment finally would become the choice of the Senate. A little while previously Senator Harrison of Mississippi had complained to the Senate of the great amount of time wasted and suggested the likelihood that the Muscle Shoals bill would meet in the end with a veto at the hands of President Coolidge.

Vote on Jones Amendment.

The roll-call on the Jones amendment follows:

FOR THE AMENDMENT—46.

Democrats—16.

Ashurst,	McKellar,	Sheppard,
Copeland,	Mayfield,	Simmons,
Dill,	Neely,	Smith,
Ferris	Overman,	Walsh (Mass.),
Jones (N. M.),	Ralston,	Walsh (Mont.).
	Ransdell,	

Republicans—29.

Hall,	Harreld,	Norris,
Bingham,	Johnson (Cal.),	Oddie,
Borah,	Jones (Wash.),	Pepper,
Brookhart,	La Follette,	Phipps,
Bursum,	McCormick,	Reed (Pa.),
Cameron,	McNary,	Shortridge,
Capper,	Means,	Shoot,
Couzens,	Moses,	Sterling,
Cummins,	Norbeck,	Wadsworth,
Gooding,		Watson.

Farmer-Labor—1.

Shipstead.

AGAINST THE AMENDMENT—33.

Democrats—17.

Bayard,	Harris,	Shields,
Bruce,	Harrison,	Stanley,
Dial,	Heflin,	Swanson,
Fletcher,	Hendrick,	Trammell,
George,	King,	Underwood.
Gerry,	Pittman,	

Republicans—16.

Butler,	Fess,	McLean,
Curtis,	Greene,	Metcalf,
Dale,	Hale,	Spencer,
Edge,	Keyes,	Warren,
Fernald,	Ladd,	Willis.
	McKinley,	

Continued on Page Two.

COOLIDGE TO RETAIN THE HUGHES POLICIES; HOUGHTON IS NAMED

White House Spokesman Says President Plans No Change in Our Foreign Relations.

CALLS THESE PROGRESSIVE

Davis Agrees to Stay as Labor Secretary and No Further Cabinet Shifts Are Expected.

GORE SUCCESSOR SOUGHT

Ambassador to Berlin Accepts Invitation to Succeed Kellogg as Envoy in London.

Special to The New York Times.

WASHINGTON, Jan. 13.—Alanson B. Houghton of New York, now Ambassador to Germany, will be appointed Ambassador to Great Britain to succeed Frank B. Kellogg of Minnesota, who will become Secretary of State when Charles E. Hughes retires on March 4, it was announced at the White House this evening.

Earlier in the day oral, informal announcement was made at the White House that no further Cabinet changes were pending. Setting at rest rumors that certain members of the Cabinet would not be reappointed, it was made known that no Cabinet member, other than those whose retirement had been announced, had intimated to the President that he did not desire to retain office in the new Presidential term, and it was indicated plainly that Mr. Coolidge would reappoint all present Cabinet officers who were willing to remain.

A cable message containing an affirmative response was received today from Ambassador Houghton, of whom an inquiry had been made by the President as to whether he would accept the office of Ambassador to Great Britain. The receipt of this message was followed by the announcement that Mr. Houghton would succeed Mr. Kellogg. At noon a White House spokesman had told newspaper men that Mr. Houghton was under consideration for appointment, but that others whose names had been mentioned in the press were also under consideration. At that time it was indicated that the President had no intention to displace Myron T. Herrick of Ohio, now Ambassador to France, and that no intimation had been received that Mr. Herrick contemplated retiring.

Extols Houghton's Ability.

The White House spokesman referred to Mr. Houghton as a man of character and ability and to Mr. Herrick as a seasoned diplomat who was on excellent terms with the Government of France.

The White House statement concerning the decision of the President to make no further changes in his Cabinet followed announcement that James J. Davis, the Secretary of Labor, who had previously told the President that he desired to retire from public office to devote himself to the interests of the Order of the Moose, of which he is the head, had consented today to remain.

The explanation was made at the White House that the President had not yet been able to choose a Secretary of Agriculture to succeed Howard M. Gore, incumbent, who will be inaugurated Governor of West Virginia on March 4. With this exception, the Coolidge Cabinet to be appointed at the beginning of the new Presidential term will be composed as follows:

Secretary of State—FRANK BILLINGS KELLOGG of Minnesota.
Secretary of the Treasury—ANDREW WILLIAM MELLON of Pennsylvania.
Secretary of War—JOHN WINGATE WEEKS of Massachusetts.
Attorney General—CHARLES BEECHER WARREN of Michigan.
Postmaster General—HARRY STEWART NEW of Indiana.
Secretary of the Navy—CURTIS DWIGHT WILBUR of California.
Secretary of the Interior—HUBERT WORK of Colorado.
Secretary of Agriculture—(To be filled).
Secretary of Commerce—HERBERT HOOVER of California.
Secretary of Labor—JAMES JOHN DAVIS of Pennsylvania.

Secretaries Mellon, Weeks, Work, Hoover and Davis and Postmaster General New were members of the Harding Cabinet.

Change of Policy Is Denied.

A Presidential spokesman, in authorizing the statements concerning the Cabinet, discussed with newspaper men reports that the retirement of Secretary Hughes and the selection of Ambassador Kellogg to succeed him might mean a change in the conduct of our foreign relations. He said that he did not think that there was any substance in these reports. Foreign policy, he pointed out, was subject to development, as it was a policy of going ahead. The President, he said, was not conscious of any desire to change the Administration's foreign policy. In this connection it was mentioned that Secretary Hughes, of all the members of the Cabinet, had consulted frequently with the President relative to the details of the office of the Secretary of State and with reference to making decisions, so that the President was informed at all times of what was taking place in the conduct of our foreign relations.

This explanation appeared to apply to the opinion of some newspaper writers that, when Mr. Hughes quit the State Department Mr. Coolidge would be his own Secretary of State. It was indicated, however, that the President expected to proceed with the policy already adopted.

With reference to suggestions that the change in the State Department might bring about a change of policy concerning the Soviet Government in the matter of American Bonds to Russia, it was stated that the President has no intention to change the present policy of refusing to recognize the Soviet Government and of refusing to sell Russian bonds.

Carter Sets Out Tomorrow to Reopen Tomb; Signs Compact on Tut-ankh-Amen Treasure

Copyright, 1925, by The New York Times Company.
Special Cable to THE NEW YORK TIMES.

CAIRO, Jan. 13.—The dispute between Howard Carter and the Egyptian Government was finally terminated by the signature today of a contract providing for the immediate resumption of work on Tut-an-h-Amen's tomb. Mr. Carter leaves Cairo for Luxor on Thursday and hopes to be able to enter the tomb chambers within a fortnight.

The basis of the agreement reached is substantially that laid down by the Government after the dispute with Lady Carnarvon last year, the dispute which led to an action in the law courts ending favorably to the Government. There was a difference of opinion regarding the interpretation of one clause of the original excavation license concerning the disposal of the treasures found in the tomb. This difference of opinion has now resulted in a compromise in the interest of science. Mr. Carter, representing Almina, Countess of Carnarvon, has now signed an undertaking on her behalf that she and the executors of the late Lord Carnarvon will renounce all claims or pretensions whatever to the tomb or to the objects and the right to legal proceedings against the Government in connection with the cancellation of the previous license or later actions of the Government.

On the other hand, the Government states it is anxious to mark its recognition of this "admirable discovery," and therefore, while not considering itself under any obligation in regard to the objects found in the tomb, proposes the following suggestion, made through the Director General of Antiquities on the morrow of discovery, to allow, within a certain discretion, Almina, Countess of Carnarvon, a choice of the duplicate objects, as representative as possible, of the discovery, provided that these duplicates can be separated from the whole without causing any scientific harm.

Finally, in order to avoid Mr. Carter's being subjected to disagreeable criticisms the Antiquities Department will, in case it is decided to remove the Pharaoh's mummy from Luxor to Cairo, undertake the work of transport itself and assume entire responsibility for it.

BON AIR—VANDERBILT HOTEL
Augusta, Ga. new golf, tennis, horseback Riding. Tennis Matches, &c.—Advt.

International Hospital Burns in Tokio, But 120 Patients in Structure Are Saved

By WILFRID FLEISCHER.

Copyright, 1925, by The New York Times Company.
By Wireless to THE NEW YORK TIMES.

TOKIO, Jan. 13.—St. Luke's International Hospital here, conducted by the American Episcopal Mission, was almost completely destroyed by fire early this afternoon. No loss of life occurred, all of the 120 patients being safely removed from the burning building.

There were four foreign patients in the hospital at the time the fire occurred, all the others being Japanese. They were Captain W. J. Clear, language student at the American Embassy; Mr. Letterburg, Secretary of the Swedish Legation; Mrs. Nugent, a British subject, and the three-year-old son of Mrs. Grace, the former widow of the principal of the American School in Tokio.

The hospital had been destroyed and burned in the earthquake and fire of Sept. 1, 1923, and had since been temporarily rebuilt, consisting of the main two-story wooden structure and with wooden barracks in the compound.

The fire today started on the second floor of the main building, which was almost completely destroyed. No damage was done, however, to the surrounding barracks, where many patients with contagious diseases were quartered. A strong wind blowing the flames away from the centre of the building prevented a greater calamity, the flames slowly eating their way back and giving time for the patients to escape. They were taken to other hospitals or to private homes.

Captain Clear, who had been in the hospital for three months, walked out of the burning building unassisted. More than fifty fire engines were on the scene, and a large cordon of police and troops assisted in keeping back the crowd of several thousand spectators.

Randolph Bolling Tessier, brother-in-law of Woodrow Wilson, who is head of the hospital, is now in America campaigning for a $1,000,000 fund for the reconstruction of a permanent hospital such as existed before the earthquake.

spokesman said that there was nothing he could say about the Russian situation that was materially different from what President Coolidge had said in the past. Attention was called to Mr. Coolidge's utterances in his annual message of December, 1923, in which he endorsed the Hughes policy of not recognizing the Soviet Government unless it abandoned its communistic principles, and the spokesman made known that the President had not changed the views then expressed.

Attention was called also to rules fundamental to Russia's obtaining recognition laid down by Secretary Hughes, and these, it was said, still held good. The Russian people had made progress in recent months, the spokesman remarked, but it was not as rapid as the President had hoped it might be.

That President Coolidge was having difficulty in finding the proper man for Secretary of Agriculture was revealed by his spokesman. The President desires to get a man well-grounded in economics, who would be capable of organizing the agricultural industry. The production side of agriculture was in good shape, it was said, but distribution through cooperative marketing must be organized and strengthened so that the farmer could obtain the results of his labor. A plan must be evolved, according to President Coolidge's view, which would prevent waste between farmer and consumer.

For Extension of Farm Credits.

The President was represented as believing that the economic problem of the farmer was the most pressing economic problem of the day. Mentioning that the agricultural conference would soon make a report on the live-stock industry, the President's spokesman said that one of the things needed in the live-stock industry was extension of credits.

At the President's invitation a number of bodies devoted to the agricultural industry have suggested names of persons regarded by them as capable of conducting the affairs of the Agricultural Department along the lines which appeal to the President as most important. Mr. Coolidge, however, has been unable to make a selection.

The desire of Secretary Davis to leave the Cabinet at the conclusion of President Coolidge's present term was made known to the President by Mr. Davis months ago, and the latter has frequently reminded Mr. Coolidge of that desire. This had been disclosed at the White House and resulted in a flood of importunities to Mr. Davis to abandon his intention. Labor organizations and even organizations which are opposed to Mr. Davis's policy of restricted immigration have taken part in this effort. Today President Coolidge and Secretary Davis had a talk on the subject, with the result that Mr. Davis informed the President that he would remain.

Green Praises Davis's Service.

One of the organizations which opposed the appointment of Mr. Davis as Secretary of Labor by President Harding was the American Federation of Labor, but it has been among the labor bodies which have been urging Mr. Davis not to resign. After the White House announcement today that Mr. Davis had consented to remain in the Cabinet, William Green, who succeeded Samuel Gompers as President of the American Federation of Labor, issued this statement:

"The appointment of Mr. Davis as Secretary of Labor constitutes a recognition of the excellent service which he has rendered during the past four years.

"It was naturally expected that he would be appointed by President Coolidge, providing, of course, he desired to remain as Secretary of Labor.

"The relationship between Secretary Davis, the Department of Labor and the American Federation of Labor has been of a cordial and satisfactory nature. I am satisfied the same friendly cooperation and relationship will continue."

LONDON LIKES HOUGHTON.

Will Be Glad to Welcome Ambassador With Conditions.

LONDON, Jan. 13 (Associated Press).—The announcement that Alanson B. Houghton is to succeed Frank B. Kellogg as envoy to Great Britain is received with much satisfaction by British official circles. There was said to be a feeling of gratification that Mr. Kellogg's successor is a man having intimate knowledge of European affairs and one who has gained wide prestige in handling important matters for the United States in Berlin.

Officials at the Foreign Office are understood to be particularly pleased at the prospect of dealing with Mr. Houghton as America's representative. He is known to them through the few days he visited London during the allied conference last Summer.

The general opinion expressed in London is that the appointment of Mr. Houghton to the British post is excellent for all concerned, particularly in view of the numerous changes of America's representatives here in recent years and the usual custom of appointing an Ambassador to the Court of St. James who is himself a close knowledge of diplomatic affairs.

Foreign Secretary Chamberlain expressed his regret at the coming departure of Mr. Kellogg. He said that the Ambassador was one of the greatest statesmen America had ever sent to England and a man with whom it would always be a pleasure for him to deal.

Mr. Kellogg will leave London in much the same circumstances as did former Ambassador Harvey, whose boast upon his retirement was that he left a clean slate for his successor. Mr. Kellogg's efforts at Paris in bringing about an agreement between the United States and Great Britain on the apportionment of reparations disposal of the only important matter pending between the Governments. Unless something arises before Mr. Kellogg sails for home, Ambassador Houghton will be able to take up his duties here with comparative ease.

Mr. Kellogg is expected to arrive in London tomorrow night from Paris and begin immediately his preparations for sailing to the United States about Feb. 1. The few formal calls at Buckingham Palace, the Foreign Office, &c., which customarily are made by a retiring Ambassador, have already been arranged to take place during the next two weeks. Mr. Kellogg's work at the embassy will be completed in less time.

As the lease on Crewe House, which the American Ambassador rented as his residence, does not expire for several months, it is understood that Mr. Houghton and his family will take up their residence there. It is said to be probable that the new Ambassador will continue the custom of the Kelloggs and take an active part in London society, with elaborate weekly entertainments. It has been necessary for Mr. Kellogg to cancel numerous official and social engagements for the next few months and he has been forced to limit his immediate engagement in order to allow time to prepare for his departure.

Several Anglo-American organizations are planning dinners to the retiring Ambassador before he leaves for America. It is expected that Mr. Houghton will arrive in London on a visit a short time before Mr. Kellogg's departure, although he is not expected to take up his duties until after his successor has arrived in Berlin.

HOUGHTON NOTIFIED.

He Is Showered With Congratulations by His Friends in Berlin.

BERLIN, Jan. 13 (Associated Press).—Alanson B. Houghton, the American Ambassador, found official notification that he had been selected to succeed Frank B. Kellogg as Ambassador to Great Britain awaiting him this morning, and he immediately cabled his acceptance to Washington.

News of Mr. Houghton's appointment first reached the press and official quarters through Washington dispatches this afternoon, and while it was not wholly in the nature of a surprise the departing Ambassador was promptly plied with congratulations and expressions of regret from his numerous professional and personal acquaintances. His immediate plans have not yet matured, although it is announced that he will return to the United States before assuming the London post.

The shift of American Ambassadors abroad and the new line-up in the Coolidge Cabinet continue to be featured in the day's news and are also liberally discussed in political circles, which lay stress on the future attitude of the United States toward Russia and European economic issues.

HERRICK INTENDS TO STAY.

Envoy to France Says He Has No Thought of Quitting.

Copyright, 1925, by The New York Times Company.
Special Cable to THE NEW YORK TIMES.

PARIS, Jan. 13.—Ambassador Herrick authorizes a denial of the report from Washington that he desires to retire or is thinking of doing so. The Ambassador's health is better than for years, and he says he feels capable of working for many years to come.

Mr. Herrick was the recipient today of many inquiries from French friends who were disturbed by the rumor that he was quitting, but he reassured all of them.

LONG ISLAND TRAIN LOOTED BY BANDIT

Continued from Page 1, Column 6.

Barry waved the "highball" to the engineer, the station agent at Bellmore turned over to Greene the pouch of registered mail. It was the only registered pouch on the train, for on local trains of this sort very little registered mail is carried. Valuables are usually carried on the express trains.

Greene receipted for the pouch, put it on the floor, slammed the side door of his car and commenced to sort his mail. He worked with his face toward the platform side and as the train commenced to gather way the robber jumped into the door on the opposite side of the car.

In one stride he was at Greene's side and seized the .45 calibre Colt pistol that the mail clerk was hanging by his side. The bandit carried his own pistol in his right hand and wore a light gray cap pulled down over his eyes, with the lower part of his face hidden by a handkerchief knotted behind his head.

"Stick 'em up," he ordered Greene, who, defenseless, obeyed the order.

Get to the back of the car," was the next order, and Greene walked toward the end of the car. The robber picked up the sack of registered mail just as Engineer De Mott blew his whistle for the Merrick crossing.

On either side of the railroad track are farmed fields. There are no trees and virtually no underbrush. Just as the train slowed up for the stop at Merrick the robber walked over to the side door through which he had entered, put his pistol as well as Greene's weapon into his pocket and dropped off on to the opposite track. In a flash he had scaled the fence bordering the railroad property and before the train had come to a stop was lost to sight.

After questioning Greene for several hours at the headquarters of the Railway Mail Service, postal inspectors issued a statement regarding the robbery. They said Greene told them he had received several sacks of mail at Bellmore, including one sack of registered mail. He was pulling these sacks away from the door as the train pulled out and suddenly felt a revolver thrust in his side.

The masked bandit towered over him, he said. "Open, out, out," the bandit ordered, pointing to the open door of the car. The robber had previously withdrawn Greene's pistol from its holster and Greene said he was entirely at the robber's mercy. He pleaded with the robber not to throw him from the train, which was by that time traveling at a fairly fast rate. The bandit relented and allowed him to go and stand on the front platform of the car. That was the last Greene knew of the affair, the inspector said, and he had no knowledge of when the bandit jumped off. The information supplied by the postal inspectors differs somewhat from the story told by Greene to Conductor Barry immediately after the train stopped at Merrick.

Train Halted to Send News.

Conductor Barry was in the first passenger coach directly behind the mail car, and it was to him that Greene reported the robbery as soon as Merrick was reached. Barry held the train long enough to telephone the postal authorities and the Long Island Railroad police. Five minutes afterward the meagre description that Greene could furnish of the robber had been flashed to the State police and the Nassau County police and a dozen men were sent to scour all the roads in the vicinity. The only description of the robber that Greene could give was that he appeared to be about 25 years of age, was about five feet ten inches in height, wore a dark overcoat and a light gray cap.

As soon as word of the robbery reached New York and Long Island City, postal inspectors and Long Island Railroad police were detailed to make an investigation. Lieutenant Fred Gottlieb of the railroad police went to Merrick with all his available men and postal inspectors were sent to question Greene.

At Jamaica the passengers on the train, all unaware of the robbery, transferred to electric trains and came into the Pennsylvania Station. The mail car was switched off and brought in attached to another electric train, arriving on Track 21 in the Pennsylvania Station at 8:23 P. M.

Postal inspectors and railroad police kept all persons away from the car. Then it was run out into the yards, where fingerprint experts went over every inch of the interior as well as both side doors in the hope of obtaining fingerprints of the robber. Greene was taken to the office of Chief Postal Inspector C. H. Clarahan, where he was questioned by Inspectors R. C. Bush, A. B. Hehan, J. Wilson and Chief Clerk of the Railway Mail Service E. C. Garrabrant.

Immediately after word of the robbery reached New York, postal authorities sent out reminders that there was a standing Government reward of $2,000 for the arrest and conviction of any person implicated in a mail robbery. This reward was put into effect at a time when several trains had been robbed. Renewed instructions were issued to all railway mail clerks that they must carry arms while on duty in charge of the mails.

It is customary for mail clerks to carry their pistols in holsters over their overalls, slung well down on the right hip, so that the bandit no doubt experienced little difficulty in relieving Greene of his weapon.

Every phase of the robbery points to the bandit as familiar with local conditions at Bellmore and Merrick, and as possessed of information regarding the shipment of cash by the Bellmore bank. Mrs. Mary Dunn, Postmistress at Bellmore, said last night that she could not state exactly the value of the stolen sack.

Inquiry among persons living in Bellmore failed to find any one who had seen the robber and no one could be found who had seen any automobile near the railroad tracks leading into Merrick.

Greene, who lives at Queens Village, is about 40 years of age and has been in the railway mail service for fifteen years.

BIND BANK PRESIDENT, ESCAPE WITH $75,000

Two Men, Posing as Inspectors, Loot Bloomington (Ill.) Institution at Leisure.

BLOOMINGTON, Ill., Jan. 13.—Two men posing as bank inspectors bound and gagged J. F. Kelley, President of the Farmers State Bank of Chenoa, northeast of here late this afternoon, and escaped with cash and bonds amounting to $75,000.

The strangers, accompanied by a chauffeur drove into the town in an automobile, presented their credentials to the President of the bank, J. F. Kelley, and after other employes had left for the day, tied and gagged the President, then leisurely walked out with their haul.

An hour later Kelley dislodged the gag, and called for help. The bank was expecting bank inspectors and so the officials were not in the least suspicious when the two men presented their forged credentials and then began inspecting the books.

Sheriff Morrison of McLean County, who was notified at Bloomington immediately started on the trail of the robbers.

HUGHES HURRIES BACK TO WASHINGTON

Bar Association Committee Business at Atlanta Wound Up to Let Him Go.

HAD PLANNED HUNTING TRIP

Secretary Would Not Discuss Reasons for His Sudden Change of Plans.

Special to The New York Times.

ATLANTA, Ga., Jan. 13.—Charles Evans Hughes, Secretary of State, left at noon today for Washington, the business of the Executive Committee of the American Bar Association being wound up in a hurry to permit his hasty departure.

Mr. Hughes had indicated at a reception Sunday that he might remain in Atlanta for a day or so after the close of the sessions of the committee to indulge in a hunting trip and other recreation, so his departure from Atlanta at noon was considerable of a surprise to the members of the local bar association. The Secretary declined to comment on his change of plans.

The necessity of his early return to Washington left the affairs of the committee incomplete and forced a decision to hold another meeting in New York, prior to the meeting of the bar association in Detroit. The date of the New York meeting has not been fixed.

Most of the members of the Executive Committee left during the afternoon following a visit to Stone Mountain Confederate Memorial, but a few, as well as Mr. Hughes took their departure at noon.

Secretary Hughes plans to be at his desk in Washington on Wednesday.

Practically the only matter of business transacted at the final session today was the granting of an extra appropriation to the committee in charge of the campaign to obtain larger salaries for Federal judges. This committee will present a report at the 1925 convention of the association.

Special committees of the association also have been in session at the Biltmore and concluded their deliberations during the day. They were the Committee on Professional Ethics, which is conferring on abuses of the bankruptcy laws, and the Committee on Raising Funds for the Compilation of a Model Code of Criminal Procedure. This latter committee, which conferred with Dr. William Draper Lewis, Dean of the Law School of the University of Pennsylvania, also considered the bill now pending in Congress to prepare an index and digest of Federal laws.

TAX REFUNDS CAUSE WARM SENATE DEBATE

$150,000,000 Item Is Amended to Include Names as Deficiency Bill of $159,000,000 Passes.

WASHINGTON, Jan. 13.—The Senate today passed the first deficiency appropriation bill for this year, carrying $159,000,000, of which $150,000,000 is to be used for tax refunds.

The sum of $2,600,000 was added by the Senate to the measure as passed by the House. Of this amount $200,000 was approved for use on the Yuma (Ariz.) irrigation project on the motion of Senator Cameron, Republican, of that State.

The provision for tax refunds stirred considerable debate, and on motion of Senator King, Democrat, of Utah, it was amended to provide that the report of tax refunds to Congress should include the names of all persons and corporations involved. This was opposed by Chairman Warren of the Appropriations Committee and Chairman Smoot of the Finance Committee, Republicans. Such a report, however, is now sent annually to the House Ways and Means Committee.

Senator King and Senator McKellar, Democrats, of Tennessee, protested against the large amounts of tax refunds paid by the Government. Chairman Warren said refunds had amounted to about $400,000,000 since the income tax law became effective, as against about $26,000,000,000 in taxes collected. Senator King said he realized certain refunds were necessary because of misinterpretations of the law, but declared investigation by the Special Committee into administration of the Internal Revenue Bureau had disclosed many and huge illegal repayments.

An item for $50,000 for expenses of the Farm Commission appointed by President Coolidge, rejected as an amendment by the House, was approved by the Senate, and $50,000 also was added to the bill for the President's Oil Conservation Board.

A sum of $1,950,268 for judgments and audited claims constituted the principal increase over the House measure voted by the Senate. Other additions to the House bill included $150,000 for the Bureau of Reclamation; $101,420 for the Interstate Commerce Commission for enforcement of safety and equipment regulation; $11,250 for expenses of the International Fisheries Commission, and $15,000 to be divide equally among the heirs of Senators Lodge of Massachusetts and Colt of Rhode Island.

SENATE TANGLED UP ON MUSCLE SHOALS

Continued from Page 1, Column 7.

The vote on the Norris amendment was as follows:

FOR THE AMENDMENT—49.

Democrats—36.

Ashurst,	Heflin,	Pansdell,
Bruce,	Jones (N. M.),	Sheppard,
Copeland,	Kendrick,	Simmons,
Dial,	McKellar,	Smith,
Dill,	Mayfield,	Stanley,
Ferris,	Neely,	Swanson,
Fletcher,	Overman,	Trammell,
George,	Owen,	Walsh (Mass.)
Harris,	Pittman,	Walsh (Mont.)
Harrison,	Ralston,	

Republicans—10.

Borah,	Gooding,	Ladd,
Brookhart,	Howell,	La Follette,
Capper,	Johnson (Cal.)	McNary,
	Norris.	

Farmer-Labor—1.

Shipstead.

AGAINST THE AMENDMENT—38.

Democrats—6.

Bayard,	Jones (N. M.),	Shields,
Gerry,	King,	Underwood.

Republicans—33.

Ball,	Ernst,	Oddie,
Bingham,	Fernald,	Pepper,
Bursum,	Fess,	Phipps,
Butler,	Hale,	Reed (Pa.),
Cameron,	Harreld,	Shortridge,
Cousens,	Keyes,	Smoot,
Cummins,	McCulley,	Spencer,
Curtis,	McLean,	Sterling,
Dale,	Means,	Wadsworth,
Edge,	Metcalf,	Warren,
Elkins,	Moses,	Willis.

After this vote was taken, Senator Underwood proposed his new amendment, which was protested by Senator Norris, who made a point of order against its consideration. Senator Cummins, who was in the chair, ruled against the point, and when Mr. Norris appealed the Senate voted, 52 to 32, to sustain the chair.

Debate then was opened again on the Underwood plan. This time it centred on the McKellar amendment. This had been made part of the Norris plan and Senator Underwood substituted it for section 4 of his bill.

Text of McKellar Amendment.

The McKellar amendment provides as follows:

"That the production and manufacture of commercial fertiliser is the largest consumer of fixed nitrogen in time of peace, and its manufacture, sale and distribution to farmers and other users at fair prices and without excessive profits in large quantities throughout the country is only second in importance to the natural defense in time of war, the production of fixed nitrogen as provided for in this act shall be used, when not required for national defense, as far as it is practicable to do so in the manufacture of commercial fertilizer.

"In order that the experiments heretofore ordered made may have a practical development, the corporation shall manufacture nitrogen and other commercial fertilizer, mixed or unmixed, and with or without filler, according to demand, on the property hereinbefore enumerated, or at such other plant or plants near thereto as it may construct, using the most economical source of power available, with an annual production of these fertilizers that shall have a nitrogen content of at least 10,000 tons the third year, 20,000 tons the fourth year, 30,000 tons the fifth year, and thereafter 40,000 tons of fixed nitrogen.

"Provided that if, after due tests and the practical demonstration of six years herein provided for, it is demonstrated to the satisfaction of the corporation that nitrates cannot be manufactured by it without loss, the corporation shall report to the Congress all pertinent facts with respect to such costs, with its recommendation for such action as the Congress may deem advisable.

"The farmers and other users of fertilizer shall be supplied with fertilizer at prices which shall not exceed 5 per cent. above the cost of production."

"Traveling in a Circle."

Senator Norris told the Senate that by the tactics employed it was traveling in a circle. He urged the Underwood backers to consider the danger of the Jones amendment finally being adopted. Senator Moses interrupted to say that he intended to quit voting now for the Jones amendment.

"The gentleman serves notice of what is going to happen, at least to some extent," Senator Norris continued, and speaking the Underwood Senators who had supported him what they would gain by going back now to the Underwood plan.

"What will happen," he added, "unless there is some sub rosa understanding between those two great machines, will be that the Jones amendment will pass, and that to a certain extent the Underwood people will be responsible for it."

Senator Harrison in discussing the Norris plan, after the Jones amendment was adopted, called attention to the time devoted to Muscle Shoals.

"We spent four years," he said, "in getting the expert testimony, and now, when you have an opportunity to develop Muscle Shoals and give the people of Tennessee, Mississippi, Alabama and Georgia, as well as of the whole country, some benefit, you say, 'No; rather than surrender my opinion, I will vote to delay it a year, and give to the Secretary of War power to lease the power without regulation or restriction.'

Predicts a Veto.

"I voted against the Jones amendment. I do not want this thing put off, I want to see the Congress take action. I am put up against a proposition whether to vote for the Norris bill. I want to see the property leased to private interests first, and for the Government to carry on if we cannot get any private interests to lease it. The Norris bill, in my opinion, does not meet all the objections. I do not believe it will ever be signed by the President.

"I think we are just passing away time here uselessly and foolishly in the further consideration of this bill, so far as getting real results is concerned. But I would rather have the Government go on and do it, rather than to have it delayed a year, as under the provisions of the Jones amendment. So, when the votes comes, I shall vote for the Norris substitute.

"It is claimed that the interest of the public under the Underwood bill would not be safeguarded in respect to rates. Why, the Senator from Alabama leaves the regulation of rates with the Public Service Commissions of the States. If the Public Service Commissions of the States are corrupt, then it is the people's fault and not our fault. Every right of the people is safeguarded in the lines of that bill; and in the event that it should not be leased and could not be leased, then the Government would carry on the operations, and I have no doubt that if the Underwood bill had been passed the President would have signed it.

"The only opposition and objection that was ever raised to the Ford proposal that I ever heard was that it was for 100 years and not 50 years. That was one of the objections of the Senator from Kansas (Mr. Capper), a member of the Agricultural Committee. The Underwood proposal makes it only fifty years. Another objection was that it did not come in under the Water Power act. So far as rates are concerned, the provisions of the Underwood bill would have come in under the Water Power act.

"Every objection that was raised to the Ford proposal was taken care of in the leasing provision of the Underwood bill. I voted for the bill as it is, and it has been killed by Senators from every section that will receive the greatest benefit from it."

COOLIDGE CONDEMNS TARIFF COUNCIL FUND

Attempt to Influence Appointment to Commission Is Resented at the White House.

Special to The New York Times.

WASHINGTON, Jan. 13.—Senator Simmons of North Carolina charged in the Senate today that the National Tariff Council had been soliciting funds to prevent reappointment to the Tariff Commission of David J. Lewis of Maryland. A letter was put into The Record purporting to have been written by the council for this purpose. The White House made it clear, following the Senate discussion, that President Coolidge resented such efforts and that funds of this sort would have no influence whatever in his choice.

The letter was dated at Denver, Post-Office Box 2322, Aug. 13, and was signed by Jesse F. McDonald. It pointed out that Commissioner Lewis had voted for reduction of the sugar tariff and that if a protectionist were chosen in his place "friends of raw materials will then constitute a majority of the Tariff Commission."

"Will you be one of 100 prominent citizens," the letter said, "to subscribe $100 to this worthy cause? Check should be made payable to the National Tariff Council and mailed to Clark G. Mitchell, care of the Denver National Bank."

At the White House it was made plain that the President is considering the appointment to vacancies with the utmost care. The status of Mr. Lewis, it was said by a spokesman for the President, is similar to that of Nelson B. Gaskill, a member of the Federal Trade Commission, to whom the President gave a recess appointment. No determination yet has been reached to send their appointments to the Senate.

Both are regarded by the President as good men, but he is considering whether he might want to make some change after investigation. He will not be influenced, it was made plain by the White House spokesman for Mr. Coolidge, one way or another, no matter how much money may be raised.

President Coolidge does not approve of money-raising for purposes of the kind reported, it was pointed out today that he was disturbed by the efforts recently made to obtain passage of the Postal Pay bill.

COOLIDGE INSISTS ON SIMPLE CEREMONY

Vetoes Plan for Evening Reception at Inauguration—Wants Military Parade Only.

WASHINGTON, Jan. 13.—The Senate today approved the appropriation of $40,000 carried in the first deficiency bill to meet the expenses incident to the inauguration of President Coolidge on March 4.

Although President Coolidge has again declared himself against an elaborate inauguration, plans which have been drawn up by the District of Columbia Committee, in charge of arrangements, will make the affair as colorful as it has been in former years.

Mr. Coolidge today informed W. T. Galliher, Chairman of the committee, that the simpler the ceremonies the better he would like them, and he vetoed all plans for a social reception in the evening. He did not disapprove, however, a privately conducted charity ball.

The President feels that the parade should be strictly military in character, but open to Governors of States with their staffs and official escorts, the escorts to be limited to fifty men each. This array in itself would make an imposing line.

It has been definitely decided that neither the West Point cadets nor the Annapolis midshipmen will be in line. Troops marching will, in the main, come from nearby posts.

A feature the committee plans to include, and which it believes the President will not disapprove, is an elaborate display of fireworks on the Washington Monument grounds during the night.

INSPECTOR FOILS ROBBERY.

Happens on the Scene in His Car as Thief Grabs Overcoats.

A scheme to rob Al Jacobsen, a clothier at 806 Broadway, of seven overcoats was frustrated last evening by the chance presence of Inspector Thomas M. Fay, Chief of Staff of the Detective Division, and his chauffeur, Detective Sergeant Lines.

Lines had driven up to the building next to the Jacobsen store when a taxicab rushed up to the curb in front of the clothier's, almost hitting the police car. One of the occupants of the taxi hastened into Jacobsen's shop while the driver held the taxicab door open. In a few seconds the first man returned with a bundle of overcoats, threw them into the taxi and ordered the driver to speed up.

Lines had jumped out of the police car by this time with his pistol in his hand and arrested the man who had thrown the coats into the cab.

The taxi driver leaped from his seat and got away through the maze of vehicular traffic before Inspector Fay knew that a robbery was in progress. Lines's prisoner had to be beaten into submission. Then he was taken to the Mercer Street Station. He said he was Isadore Cohen of 104 Monroe Street.

HIGHWAY EMPLOYES AT LAST TO GET PAY

Sinking Fund Commission Fixes Interest Rate on $10,000,000 of Bonds.

CRAIG AND HYLAN TILT

Controller Calls Meeting, Which All Ignore, Then Mayor Brings Officials Together.

Relief for the 3,000 employes of the Highway Department who have not yet received their pay due from the city since five days before Christmas was assured yesterday when the members of the Sinking Fund Commission met and took action at the behest of Mayor Hylan after ignoring a summons issued by Controller Craig for a session two hours earlier.

Late on Monday afternoon Controller Craig sent out written requests to all members of the commission to meet at noon yesterday to fix the interest rate on the $10,000,000 of assessment bonds already authorized to meet overdue salaries and payments to contractors, highway clerks, laborers and engineers. The summons was ignored. The Controller sat alone in his place for half an hour. Then he departed, realising that none of his fellow-members had recognised his right to call the meeting—a right which Mayor Hylan has consistently challenged.

In the meantime the Mayor himself had called a meeting of the commission for 2 P. M. At that hour all the members were in their places except Controller Craig, whose presence is mandatory for the transaction of fiscal business.

The Mayor, after waiting a while, had a clerk call up the office of the Controller. The clerk reported that the Controller was lunching in a near-by restaurant and that word was being conveyed to him that his presence was urgently needed in the City Hall. At seven minutes of 3 o'clock the Controller smilingly entered the Council Chamber and took his seat beside Mayor Hylan.

Before Mr. Craig's arrival Mayor Hylan said, referring to the absent Controller and Mr. Hulbert: "He conjures up a scheme to put a man out of the board and then he doesn't show up to attend to business himself! The matter on the calendar has been on his desk since Dec. 10, and held up until Dec. 19, and then he wants the other members to take action on a $10,000,000 bond proposition without opportunity to make any investigation."

When the controller arrived the Mayor immediately directed the Secretary to call the roll.

"What is this all about?" asked Mr. Craig blandly.

"Read the resolution presented by the Controller," ordered the Mayor.

When the Controller complained that he had been present at noon and ready to transact business, Mayor Hylan told him that he knew he had no authority to call a meeting.

"Well," smiled the Controller, "since this is a meeting called to act on a resolution of my own, let it go at that."

After some further bantering between the Mayor and the Controller, the resolution was put to a vote, Mayor Hylan himself voted for the Controller's written resolution, which fixed the interest rate for the assessment bonds at 4 per cent., and the Controller also voted in the affirmative.

As the members of the commission were leaving the room Controller Craig said: "I would like to say for the benefit of the press that it will now be possible to pay the salaries to the clerks, engineers and contractors which had been withheld since Dec. 20, by reason of the action—or, rather the inaction—of the Mayor and his associates."

Later an attaché of the Mayor's offices exhibited Controller Craig's letter to the Mayor setting forth the emergency situation, which bore a time-stamp showing that it was not received at the Mayor's office until 4:55 o'clock Monday night.

WOULD EXTEND ALIEN BAN.

Secretary Davis Will See Coolidge on Canada and Mexico Quotas.

Special to The New York Times.

WASHINGTON, Jan. 13.—The application of the quota provisions of the immigration law of 1924 to Canada, Mexico and Central and South America, which are at present excepted from the restrictive features of the statute, will soon be discussed with President Coolidge by Secretary of Labor Davis with a view to the extension of the act through legislation.

Secretary Davis insists that the quota principle be extended to Canada and Latin America so as to suppress the "scandalous bootlegging" of aliens through seaports and over the Southern and Northern borders. He would admit labor when needed, but would have the President authorized to limit or prohibit immigration whenever the Secretary of Labor and the Secretary of Commerce found that unemployment in this country made such suspension of the law desirable.

OLDFIELD TO MANAGE CONGRESS CAMPAIGNS

House Democrats Unanimous in Making Him Chairman of Party Committee.

Special to The New York Times.

WASHINGTON, Jan. 13.—Representative William A. Oldfield of Arkansas was unanimously elected Chairman of the Democratic Congressional Campaign Committee at a meeting tonight of Representatives from the Democratic delegations in the House.

Mr. Oldfield is the Democratic whip in the House. He has represented his district in Congress since March 4, 1909. In 1915 he was made member of the Ways and Means Committee, and has figured prominently in the shaping of all financial legislation. He assisted actively in the drafting and passage of the great money bills necessary to carry on the World War.

In recent years Mr. Oldfield was a strong opponent of the Fordney-McCumber Tariff law and the Mellon tax plan. As party whip he succeeded in rounding up an almost solid Democratic vote against the tariff bill, and kept nearly every Democratic member on the floor when the votes came on the 1924 Revenue law.

Mr. Oldfield was Acting Chairman of the Democratic Congressional Committee in the recent campaign. He is familiar with the work before him, and although it is not yet necessary to concentrate on Democratic House seats in the 1926 campaign he will, he said tonight, use his energies toward putting strong Democratic candidates forward for whatever vacancies may occur meanwhile.

TAXIS INJURE 2 AND FLEE.

Second Avenue Residents Stirred by Increase in Such Cases.

Two more taxicab accidents in Second Avenue, between Thirty-fourth and Forty-second Streets, were added last night to the rapidly increasing number in which chauffeurs flee without learning the extent of injuries inflicted on their victims. Residents and business people along the thoroughfare declare that taxicab chauffeurs operate their machines at such speed that it is dangerous for persons to walk across the avenue at night.

Denis Crimmins, 38 years old, of 252 East Fortieth Street and Nathan Lowenstein, 56, of 526 West 111th Street were knocked down by taxicabs at about the same time. Crimmins was crossing the avenue at Fortieth Street, on his way home. He was thrown ten feet, landing on his face, after he had received a glancing blow from a mudguard. Crimmins was treated by an ambulance surgeon from Bellevue for cuts and bruises about the head and hands and taken home. Lowenstein was injured when he was crossing Thirty-fourth Street. He received a cut on the forehead and his hands were bruised. He went home.

A short time before Morris Tanna, 71, of 420 Concord Avenue, the Bronx, was taken into the hospital by Herman Weiss, a taxicab chauffeur, of 800 Fox Street, the Bronx. Tanna has several fractured ribs. His condition is serious. Weiss said that the man stepped in the path of his car at Park Avenue and Thirty-fifth Street.

RIVERA GOING TO MADRID.

Will Attend Great Celebration of King's Birthday Next Week.

Copyright, 1925, by The New York Times Company.
Special Cable to THE NEW YORK TIMES.

MADRID, Jan. 13.—In a communication published in Tetuan, General Primo de Rivera announces that he will return to Madrid on Jan. 22 to participate in the celebration of the King's birthday.

The celebration will be made the occasion of an immense Nationalist demonstration in favor of the King and Directorate.

The day following the fête Mayors representing all communities in Spain will hold a great mass meeting at which General de Rivera will deliver an address. This is looked forward to as the mobilization of members of the party which seeks by the name of Patriotic Union and from which must emerge the men destined to become the successors of the Directorate.

PLANES SEEK LOST YACHT.

Start Gulf Coast Quest for Six New Orleans Men Gone a Week.

PENSACOLA, Fla., Jan. 13.—Two seaplanes from Pensacola Naval Air Station will leave at daybreak tomorrow to search along the Gulf coast for the yacht Olga with 8 prominent New Orleans men aboard.

The craft has been missing since Wednesday, it was announced tonight by Captain J. J. Raby, Commander of the Naval Station.

A 20% discount on Burberry Coats!

IT'S HERE—the one thing which could make a famous Burberry Coat even more desirable. Our special price discount will double your pleasure and add to your satisfaction in purchasing this smartest of London-made overcoats.

KNOX THE HATTER

Fifth Avenue at 40th Street
161 Broadway (Singer Bldg.)
Roosevelt Hotel (Madison at 45th)

New Rooms for Old!

BRAND new rooms; new in generous size; new in decorative scheme and new in service ideas, at hand in the New St. George Annex, just completed. Here you really get two rooms for the price of one—a luxurious living room, with no sign of bed by day; and a delightful bed room by night.

Single combination rooms with bath, $26—$28 weekly; double combination rooms with bath, $28—$45 weekly. Large closets. Phone Main 10000, or write for de luxe book.

The St. George
THE HOTEL-HOME for MEN and WOMEN
CLARK ST., BROOKLYN
4 15
4 minutes by Independent 7th Ave. Subway from Wall St.; 15 from Times Sq. Clark St. Express Station in Hotel.

B. Altman & Co.

For Junior Misses

A New Jumper Dress with a Button-up Collar

Most delightfully smart and moderately priced

The collar may be worn unbuttoned too—either way, it's different and becoming. The skirt buttons down the front and is just slightly circular which is also new. Sizes 13 to 17 years.

In Jersey, which is coming back into smartness $28.00

In an attractive English Woolen, very swagger $38.00

(Second Floor)

Madison Avenue—Fifth Avenue
34th and 35th Streets New York

The HOMERIC CRUISE to the MEDITERRANEAN

from New York Jan. 24th — 67 glorious days

On the "Ship of Splendor,"

the largest and most luxurious steamer sailing to the Mediterranean. The list of passengers who have made definite reservations is a guarantee of enjoyable companionship.

Some choice accommodations of various types are still available; immediate applications advisable.

The itinerary fully covers the Mediterranean and adjacent lands—including a long stay in Egypt—Cairo, Luxor, Assouan, Philae; or Palestine, Haifa, Damascus, Tiberias, Nazareth, Bethlehem, Jerusalem, etc. Stopover privileges in Europe.

THOS. COOK & SON

585 Fifth Avenue NEW YORK 253 Broadway
Telephone Vanderbilt 4501 Telephone Barclay 7100

ITALIAN MASONRY TO FIGHT FOR LIFE

Accepts Mussolini's Challenge in Outlawry Bill, Which Is Climax of His Long Hatred.

SHIFT BY SALANDRA SEEN

He Is Reported Ready to Join Opposition—Casertano Heads the Chamber.

Copyright, 1925, by The New York Times Company.

By Wireless to THE NEW YORK TIMES.

ROME, Jan. 13.—Premier Mussolini's challenge to Free Masonry contained in the bill which he presented to the Chamber of Deputies yesterday declaring all secret societies illegal and granting the Government the right to dismiss instantly all State employes who belong to secret societies, has caused a storm of favorable and adverse criticism.

The Fascist newspapers welcome the measure with whoops of joy. The Opposition press brands it as unconstitutional and a grave blow at personal liberty, while the independent press warns Mussolini of the danger of declaring open war against one of the most powerful forces in Italian life.

Mussolini always has been a violent hater of Free Masonry. He first made his mark in public life at the Congress of the Socialist Party in 1912, in which he proposed and secured the approval of a motion declaring it incompatible to be at the same time a Socialist and a Mason. Soon after his advent to power in 1922 he faced his Fascist followers with the same dilemma, declaring that they must choose between being Fascisti or Masons. This measure having merely increased the agitation of the Masons against him, he has now resorted to the even stronger step of introducing his legislative measure to outlaw Free Masonry if it does not abandon its character of a secret society.

Among Free Masons tonight it was said that the Grand Master of the order in Italy would accept the challenge. It was considered likely that he would declare all Italian lodges dissolved, and then proceed to reorganize them with even greater precautions of secrecy than those which rendered possible the remarkable speed with which Free Masonry spread in Italy more than fifty years ago under foreign governments which did everything in their power to check its growth.

Free Masonry in Italy and in America are declared to be two different things. In Italy Free Masonry is said to be an eminently political organization. It has great power in the Government bureaucratic machine. Supporters of the bill to outlaw it contend that it uses this power for corrupt and personal ends.

Commission's Anti-Masonry Report.

Premier Mussolini's bill to outlaw Free Masonry was introduced on the basis of a report by a commission of fifteen members which was entrusted by the Government with the task of appraising the possibility of altering the Constitution of the Kingdom of Italy. This commission, composed mostly of Senators and university professors, unanimously advised the suppression of all secret societies in general and of Masonry in particular.

The commission based its conclusions on the following five contentions:

First, Italian Free Masonry is dominated by an anti-national state of mind. "The state of mind of the Italian Free Mason," the commission says, "is fundamentally that which existed in France ten years ago and which the French themselves have now either rejected or corrected," adding that the former French views lead Italian Masons to preach theories which are opposed to Italian interests.

Second, that Free Masonry, "being an international organization," makes it easy for foreign Governments or parties to interfere in Italian politics." This danger is even graver, the report adds, because as an unhappy heirloom of centuries of serfdom, Italians are now going to seek abroad help against the Government of their country.

Third, that Free Masonry obliges its adepts to deny that they are Masons, "thus contributing to corrupt the character of Italians, who are by nature inclined to be frank and sincere. Lying, dissimulation and mystery are among the most deplorable consequences of secret societies, and it is the unfortunate privilege of Free Masonry to have perpetuated its effects in a régime of national and political freedom."

Fourth, that by creating and keeping alive the fictitious conflict between the Vatican and the Italian Government Freemasonry delays the spiritual union of all Italians, and that "by carrying on propaganda for the vulgar negation of all religion and for presumptuous and abstract rationalism, it is causing irreparable damage to the state of mind of the Italian masses."

Fifth, that Freemasonry uses its hold upon the machinery of government in favor of purely private interests and ambitions. "All branches of the central and local administrations of the State and Communes," says the report, "are undermined by this activity of Freemasonry, of which too many symptoms exist for it to be doubted."

Mussolini Argues Bill's Legality.

The report is concluded as follows:

"Free Masonry has penetrated into the most delicate organs of the national life, using as its lever the chief banking institutions, which are enslaved by the Masonic elements. Its chief weapon is secrecy, which debases men's consciences, making them prone to intrigue and obliging them to submit to discipline against which they cannot rebel without breaking their vows; which forces them to maintain an internal solidarity which annuls or overcomes every other duty of loyalty or justice, and which insures impunity to any one who profits by it."

Then after remarking that Free Masonry has many members in the army and navy, a fact which is declared to be highly injurious to discipline, since a Colonel, for example, may learn when he enters a lodge that he is inferior in rank to a Lieutenant, the report adds:

"When one thinks of the characteristics of Free Masonry which have been set down above, and especially of its ties with similar organizations abroad, one realizes that the existence of Free Masonry is a phenomenon of such gravity, especially where the army, navy and the magistrates are concerned, that it seems unbelievable that the State has permitted it hitherto."

Of interest also is the preamble accompanying Mussolini's bill. It seeks to prove that secret societies are unconstitutional. The argument used is that political freedom consists in the right which the law grants to all citizens to speak and act in public to attain certain ends that are, or are supposed to be, useful to the community.

The law, however, the preamble says, also imposes certain limitations on this right in order that all citizens may enjoy it equally. Any one who, by speaking or acting in secret, attempts to escape these limitations is, therefore, acting against liberty, one of the fundamentals of which is the equality of all citizens. From which it is deduced that all secret political activities are unconstitutional.

Chamber Elects Casertano.

ROME, Jan. 13 (Associated Press).—Another session of the Chamber of Deputies passed serenely today after it had been formally organized by the election of Antonio Casertano as the presiding officer by a vote of 239 out of a total of 285 votes cast. Forty-one ballots were blank and five others defective.

The hundreds of spectators who crowded the galleries with the expectation of political fireworks were disappointed. Except for the election of Signor Casertano, who will replace Signor Rocco, recently appointed Minister of Justice, the session was devoted to clearing up various preliminaries before consideration of the new Electoral bill.

This bill is expected to come up before the Chamber tomorrow. Even then it is a question whether any real oratoric battles will take place, particularly if the Aventine Opposition does not return to its seats, as now seems indicated.

There was a report tonight, however, that the Communists at a secret meeting had decided to resume their seats when the Electoral bill is discussed. This report is considered credible, since the Communists are known to oppose the measure. Their principal objection to it is that it virtually disfranchises the Italian peasants by the provision granting the plural vote to various categories of citizens.

Report a Shift by Salandra.

Considerable importance also was attached to a report that former Premier Salandra had decided to join former Premiers Giolitti and Orlando in opposing the Government in the Chamber. Hitherto Signor Salandra has retained his seat among the Fascisti, notwithstanding the fact that he had resigned as Italy's representative to the League of Nations.

It is believed by some of the political observers that Signor Salandra's move would be more in the nature of a political manoeuvre than the consequence of personal convictions. It is hinted that he, together with Orlando and Giolitti and their followers, would oppose the Electoral bill, not because they disapprove of its merits, but purely as a political move.

The report had it that the three ex-Premiers were understood to be planning to call for a vote of confidence in the Government, to include not only approval of the Electoral bill, but all the Government's policies. In this case, it was asserted, they would endeavor to bring in the members of the Aventine Opposition, hoping through them to muster sufficient men among the disgruntled Deputies to carry a vote of censure.

Cubans Urge Action on Treaty.

HAVANA, Jan. 13.—Ratification of the Hay-Quesada Treaty, by which the United States would formally recognize Cuba's title to the Isle of Pines, was urged in a resolution signed by 65 of the 116 members of the Cuban House of Representatives, made public today by German Lopez, a member of the House. He announced that he would present it to the House in the next session. The resolution declares that if the United Stats Snat "should reject the treaty, the Republic of Cuba surely would have the unquestionable right to ask the immediate evacuation of the naval stations established on Cuban territory."

FRENCH CHAMBER COLD TO HERRIOT

Premier Gets Scant Applause on His First Appearance Since His Illness.

SAYS HE'LL BELIE DOCTORS

Painleve Is Re-elected in First Public Vote Ever Cast for President of Lower House.

Copyright, 1925, by The New York Times Company.

Special Cable to THE NEW YORK TIMES.

PARIS, Jan. 13.—The French Parliament reassembled today in regular session. The occasion was marked by Premier Herriot's first public appearance since he was taken ill a month ago. M. Herriot took his place on the Government bench in the Chamber at the beginning of the sitting and remained to the end.

To his friends he said he felt fully able to face the battles which await him and was determined to prove those doctors false prophets who say he will have a breakdown.

Amid cheers and counter-cheers Paul Painlevé was re-elected President of the Chamber by 313 votes against 25 cast by the Communists for Comrade Cashin. The whole Right Opposition abstained from voting, marking thereby disapproval of the Left majority's ruling during the last session that the vote for the Presidency should be a public one, each Deputy inscribing his name on his voting card.

This is the first time the election of the President of the Chamber has been carried out by a public vote and the first time, also, that it has been a purely party vote.

M. Painlevé needed 290 votes to secure a quorum, and the announcement of the final figures was greeted by cheers from his party and counter-cheers from the Opposition, delighted that their side had abstained en masse.

For Vice President Fernand Buisson, who belongs to the Right, obtained 438 votes, many Left members supporting his candidature.

Both the Chamber and Senate opened with a speech by their respective oldest member, both octogenarians. In the Senate Jules Méline recalled that he took part in the birth of that body at the beginning of the Third Republic fifty years ago. During these fifty years, he reminded the Senators, France had rebuilt her ravaged fortunes by attention to agriculture and industry and by the maintenance of good relations among all classes. His speech was an appeal for internal peace.

A similar plea was made in the lower house by Professor Pinard of Premier Herriot's Radical Socialist Party. He pleaded the cause of the Government, which he said had given back to France a real pacific character and appearance. The world now knows, he said, that France is eager and resolute for peace. When the protocol of Geneva was accepted by forty-seven nations in the League Assembly at Geneva last September France rewon her great place in the world as a country of idealists serving humanity.

PARIS, Jan. 13 (Associated Press).—Premier Herriot when he made his appearance at the opening of the Chamber of Deputies this afternoon was applauded only by the Left groups which form his majority. This applause did not exceed twenty seconds, and the Communists did not join in it.

There were few members of the Right present at the opening of the regular session, the Opposition Deputies apparently having decided not to take their seats until after the Premier's arrival.

M. Herriot appeared in the best of health and walked with a scarcely noticeable limp.

FRENCH LOSE HOPE OF TARIFF ACCORD

Germans Ask More Time to Reply on Modus Vivendi—Economic War Threatens.

Copyright, 1925, by The New York Times Company.

Special Cable to THE NEW YORK TIMES.

PARIS, June 13.—Herr Trendelenburg, head of the German delegation for the negotiation of a commercial accord with France, asked today that a further twenty-four hours for reflection be accorded him before replying to the French proposals for a modus vivendi made yesterday. The request was granted and tomorrow the Germans will make a final reply. Little hope is extended, however, that the reply will be affirmative.

Until today the French had expected the Germans would themselves make some proposals and produce an interim plan which would get over the greatest difficulties, but all offers have been made by the French and none by Germany. Latterly the German delegation found an excuse for its failure to find a way out in the Governmental situation in Germany, which was so uncertain that it was impossible for them to compromise the future trade relations of the country.

The French side of the argument has been throughout difficult, as they have no most-favored-nation provision in the customs arrangements. Refusal by the Germans of even a temporary arrangement, however, is interpreted here very unfavorably. The Matin says:

"This refusal of the Reich to continue commercial negotiations means nothing else than that once more the peace of Europe is becoming uncertain. It may be a bloodless war, but economic war is none the less terrible."

SADOUL VISITS DEPUTIES.

Communist Members Hail Him With Enthusiasm.

Copyright, 1925, by The New York Times Company.

Special Cable to THE NEW YORK TIMES.

PARIS, Jan. 13.—Insisting that his desertion from the French Army to the Bolsheviki was an act of heroism Captain Jacques Sadoul took advantage of the provisional liberty granted him by the military court-martial in Orleans by paying a visit today to the Chamber of Deputies, where he was received with great enthusiasm by the Communist members, who congratulated him on the favorable outcome of the first day of the retrial.

The Government laid great stress on the danger of allowing Sadoul to move about freely as all his actions indicate plainly, it was said, that he had returned to France from Russia as a Soviet agent, whose task will be once he disembarrasses himself of the desertion charge to direct the Communist movement in France.

Sadoul's Communist friends are making every effort to lionize him and look to him as the coming leader of their cause. As his functions as a Bolshevik propagandist becomes more evident, however, Sadoul is arousing the animosity of French public opinion, which finds it difficult to accept the returned deserter and Bolshevist either in the rôle of martyr or hero.

The statement by Sadoul before the court-martial that M. Clemenceau and the former Ambassador, Noulens, declined to aid the Soviet Government when the Bolshevist leaders proposed the resumption of war against Germany provoked a denial today from M. Noulens.

"I will confine myself for the present," said M. Noulens, "to asserting that there are documents to be found in the Department of Foreign Affairs which would prove the declarations of Sadoul to be lies."

TROTSKY TO GO SOUTH RYKOFF ANNOUNCES

Soviet Premier Holds War Minister Has No Intention of Hampering the Government.

ILLNESS NOT DANGEROUS

Teachers' Congress, Though Professional, Expected to Have Political Aspects.

By Wireless to THE NEW YORK TIMES.

MOSCOW, Jan. 13.—Interest in Trotsky was illustrated here at the first Teacher's Congress, which opened last night under the auspices of the Communist Party and the Government. The majority of the 2,000 delegates are made up of peasants and village teachers, and the congress coming after the recent conference of peasants has a great symptomatic political interest.

While making up the honorary presidium, the congress at the first occasion gave a demonstration in favor of Trotsky, a number of delegates having requested his nomination. But he is not yet accepted without the placing of a question for vote before the delegates.

Premier Rykoff, during his speech on the Trotsky controversy, made a statement as to his mysterious whereabouts, without detailing the party controversy which he said in the near future will call for action by the party authorities.

The Premier told the congress that Trotsky is still lying ill. "His illness although acute is not dangerous, and he spends much of his time in literary work. He expects to leave Moscow for the south in the very near future."

Replying to the remarks of one delegate who said the peasants consider the Government should pay greater attention to their grievances than engage in discussion and party controversies, Rykoff said:

"I can say, advance and assure every one interested that the present controvery has not the slightest effect on the real work of the Government. There also is not the slightest danger of a split in the party, as Trotsky himself has no intention of hampering the work of the Government of the party.

"This place is not the improper one to deal with the party question as they are dealt with elsewhere."

The Congress, although professional in character, has a great political aspect. Besides Rykoff, who made a report in behalf of the Government, Zinovieff and Tchitcherin were listed to make special reports.

APPEAL IN RAJAH CASE.

Ruler of Kashmir Says Succession Has Not Been Taken Up.

LONDON, Jan. 13.—Charles E. Robinson, the former bookmaker who sued the Midland Bank for £125,000 on account of an alleged settlement with Rajah Sir Hari Singh, has appealed from the judgment of the Court, which was rendered in favor of the bank. Robinson alleged that the settlement with the Indian potentate was made because of the latter's intimacy with Mrs. Robinson.

CALCUTTA, India, Jan. 13.—The Maharajah of Jammu and Kashmir, interviewed today regarding rumors that the recent publicity obtained by the Rajah Sir Hari Singh in London might affect the succession to the throne, declared that "the question has not arisen."

The Maharajah refused to affirm or deny reports that a change in the succession was under discussion between himself and the Government of India. He inquired about the British opinion of the London trial, in which the Rajah was referred to as "Mr. A" and was revealed as having been mulcted out of huge sums by alleged blackmailers. The Indian ruler was especially interested in legal proceedings which are pending in England against William Cooper Hobbs and James Charles Arthur, two of the men charged with conspiring to blackmail the Rajah.

THE LOGICAL STEP IN RADIO

A new achievement by David Grimes

Knowing that many of the best receivers apply the reflex principle to one of their tubes, David Grimes, inventor of the Inverse Duplex System, takes the logical step and reflexes the greatest possible number of tubes.

Iron-clad patent rights protect this

GRIMES
INVERSE DUPLEX SYSTEM

Type 3X-P Receiver, official laboratory model of David Grimes, is the embodiment of the inventor's genius.

The pure tone-quality only possible with the Inverse Duplex System and the economy of double duty for tubes make this a radio achievement par excellence.

DAVID GRIMES, Inc.
Strand Theatre Building, New York City, N. Y.

Type 3X-P
Official Laboratory Model
RETAIL PRICE $85
EAST OF THE ROCKIES
Without Accessories

1/2 EQUALS 2
David Grimes
INCORPORATED
INVERSE DUPLEX SYSTEM
Insures Natural Tone Quality

Business Historian

A complete history of your business written.

V 652 Times Downtown.

PREPARING FOR SUN'S ECLIPSE.

TC-4, U. S. Army Blimp, with Dr. David Todd and party, going up from Bolling Field, Washington, to take instruments for use in photographing the occultation of the sun. The New York Times Rotogravure-Picture Section next Sunday.—Advt.

A.W. FABER
Fit All Metal Pencils
RED, BLUE, GREEN
YELLOW, BROWN
Colored Leads

ALLIES SEEK PLAN TO SETTLE DEBTS

By EDWIN L. JAMES.

Continued from Page 1, Column 1.

her claim of $240,000,000—that is, $255,000,000 less the $15,000,000 Belgian payment.

Reparation Commission experts figure that the capital value of the Dawes plan if it works to the limit is, less priority charges, 32,000,000,000 marks, or $8,000,000,000, or which 2¼ per cent is $180,000,000. Inasmuch as there already existed the Wadsworth agreement covering the cost of the Army of Occupation, it is apparent that the Allies in allowing the United States part of their collections from Germany do not bear the whole cost of the Washington Administration's observance of the principle of not using private property to pay private debts, although it is remarked here that America seemed somewhat doubtful about this principle, as for the past six years she had held on to the German property she sequestered.

However, whether the American taxpayer or American citizens holding claims against Germany will pay the difference between $180,000,00 and $350,000,000 is not putting gray hairs on the heads of any of the allied diplomats. Everybody is satisfied except the Brazilians, who at the meeting today, when the Americans' draft agreement was read, got up and said they had just as much right as the United States to share in German reparation payments and announced that they would make such a demand, relying upon the support of the American Government, which they said could not fail to recognize the analogous justice of their position. The Japanese are happy because the Allies have agreed to pay them $8,000,000 expended in the Shantung experiment which came to nought at the Washington conference.

The Allies have fixed up their division of the Dawes annuities. Great Britain has agreed to accept her part of the profits of the Ruhr occupation without saying anything about its legality, which Lord Curzon two years ago was assailing so eloquently, as Mr. Chamberlain was assailing the legality of the American claim two weeks ago. Incidentally, the $15,000,000 Belgian deposit the United State Treasury is about to get from the New York Federal Reserve Bank also was got out of the Ruhr.

Commenting on the success of the conference Premier Theunis of Belgium this evening said:

"The addition of the United States to the number of creditors of Germany through the operation of the Dawes plan is one of the greatest of many successful results. Henceforth the United States has a direct interest in the perfect execution of the plan. Moreover, what Americans asked was perfectly just and very moderate. In admitting their claim we have acted fairly and have at the same time obtained a new guarantee for strict realization of the German promises."

Finance Minister Clementel of France expressed satisfaction in similar terms. "The United States," he said, "will henceforth be directly interested in the fulfillment by Germany of all the pledges she voluntarily took when she signed the experts' plan in London, and for us that is a great guarantee that she will keep her promises."

Both Ministers paid tribute to Winston Churchill for the rôle the British Chancellor of the Exchequer has played in the conference.

In the lobby of the chamber at the reopening of Parliament today a French Deputy well known in the United States and a former Minister said to me:

"Can you tell me why so much is said in America about France's debt and no one ever hears about Italy's debt? Italy has no devastated region to repair, her exchange is fairly stable and by all logic she should be more able than France to meet America's claims. Why is nothing said to her?

"I think too much of America to believe that members of Congress keep quiet about Italy's obligation and talk about France's because there are many Italian votes in America and few French votes. Yet that is what some Frenchmen think."

Claims of Small Powers.

PARIS, Jan. 13 (Associated Press).—A preliminary plenary sitting of the Financial Conference was convened at 5:45 o'clock this afternoon. It was occupied mainly with listening to the protestations of the minor powers regarding the allocation of percentages of reparation receipts.

Yugoslavia, Czechoslovakia, and Rumania had claims to present. As the Yugoslav and Czech claims did not entail any change in the Spa percentages they were turned over to the experts committee, which will report on them at tomorrow's plenary meeting. A demand by Rumania for an increased percentage was held over for discussion.

The principle of Brazil's sharing in the Dawes proceeds for payment of her war damage claims was accepted and it was agreed that the amount be fixed by a Mixed Claims Commission. The payments will be taken from the 1 per cent. allotted the small powers under the Spa agreement.

The principal items in the list of claims which Dr. Souza Dantas, representing Brazil, submitted for action are: First, claims for Brazilian ships sunk after Brazil's entry into the war; second, damages caused to individual Brazilians possessing properties in Europe which were were destroyed or damaged by the enemy armies; third, general damages suffered by Brazil through her entry into the war.

Brazil's first valuation of her claims amounted to about $20,000,000. This, it is understood, is likely to be cut down slightly in the course of future deliberations.

Approval of Congress Not Required.

Special to The New York Times.

WASHINGTON, Jan. 13. — President Coolidge regards as an acceptable adjustment the agreement on American war claims reached in the Paris Financial Conference, according to an announcement authorized at the White House today.

The President has seen all the communications that have passed between the American representativs and the State Department, as well as the notes exchanged between Secretary Hughes and the British Government. It was stated at the White House that he recognizes that the settlement does not represent all that the United States Government would have liked to obtain, but thinks it is a fair one.

There has been some speculation as to whether the agreement reached at Paris requires approval by Congress. It is understood President Coolidge entertains the view that it does not require such approval.

Expects Alien Property Settlement.

INDIANAPOLIS, Jan. 13.—An early settlement of the alien property situation in the United States as a result of the conferences in Paris of the allied Finance Ministers was predicted today by Thomas W. Miller of Washington, Alien Property Custodian. Mr. Miller is here attending the National Executive Committee meetings of the American Legion.

"The settlement of the war damage claims is an indication that America at last is to be treated justly, and this agreement reached at Paris should mean an early settlement of the alien property situation," he said. "Although it will take Congressional action to return property to persons who own it, the results of this agreement will open the way for Congress to settle the final disposition of the property."

TEXT OF AMERICAN SECTION.

Our Share in Dawes Annuities Is Detailed.

PARIS, Jan. 13 (Associated Press).—The experts committee late tonight concluded the final revision of that part of the protocol concerning the share of the United States in the Dawes annuities in payment of war claims, and the document, which will be submitted for ratification at the plenary session of the conference of Finance Ministers at 9 o'clock tomorrow morning, is as follows:

A—Out of the amounts received from Germany on the account of the Dawes annuities there shall be paid to the United States the following sums in reimbursement of the costs of the United States Army of Occupation and for the purpose of satisfying the awards of the Mixed Claims Commission established in pursuance of the agreement between the United States and Germany of Aug. 10, 1922, the latter in an amount not exceeding $350,000,000:

Paragraph 1—Fifty-five million gold marks per annum, beginning Sept. 1, 1926, and continuing until the principal sums outstanding on account of the costs of the United States Army of Occupation, as already reported to the Reparation Commission, shall be extinguished. These annual payments constitute a first charge on the cash made available for transfer by the Transfer Committee out of the Dawes annuities after provision of sums necessary for the service of the 800,000,000 gold marks German external loan, of 1924 and for the cost of the Reparation Commission, the organizations established pursuant to the Dawes plan, the Interallied Rhineland High Commission, the Military Control Commission and the Commission of the Danube Commission, provided for in Article 9 below, and for any prior charges which may hereafter with the assent of the United States be admitted.

If in any year the total sum of 55,000,000 gold marks be not transferred to the United States, the arrears shall be carried forward to the next succeeding annual instalment payable to the United States, which shall be "protanto" increased. The arrears shall be cumulative and shall bear simple interest at 4½ per cent. from the end of the year in which said arrears accumulated until they are satisfied.

Paragraph 2—Two and a quarter per cent. of all the receipts from Germany on the account of the Dawes annuities, available for the distribution of sums allotted for other treaty charges by this agreement, provided that the annuity resulting from this percentage shall not in any year exceed the sum of 45,000,000 gold marks.

Article B—Subject to the provision Article A above, the United States agrees, first, to waive any claim under the army costs Wadsworth agreement of May 25, 1923, on the cash receipts obtained from Germany beyond the sum deposited by the Belgians in the blocked account in the Federal Reserve Bank of New York, which sum shall forthwith be released; second, that the agreement of May 25, 1923, shall not apply to payments on account of reparations by any former enemy powers other than Germany; third, that the agreement of May 25, 1923, is deemed to be superseded by the present agreement.

Article C—The provisions of this agreement relating to the admission against the Dawes annuities of charges other than reparations and the allotments provided for such charges shall not be modified by the allied Governments so as to reduce the sums to be distributed as reparations, save in agreement with the United States.

Article D—The United Stsaes is recognised as having an interest proportionate to its 2¼ interest in that part of the annuities available for reparation in any distribution of railway bonds, industrial debentures or other bonds issued under the experts' plan or in the proceeds of any sale of undistributed bonds or debentures.

The United States has the right also to share in any distribution or in the proceeds of any sale of such bonds or debentures for any arrears that may be due to it in respect of the repayment of its army costs, as provided in the present agreement. The United States is also recognized as having an interest in any other disposition that may be made of bonds, if not sold or distributed.

This is the textual Anglo-American official record.

Man to Man

You are tired of the subway?... Like to live near the office?... Feeling jaded by the rush hour jam?... Why not try living at the

GILFORD
46th St. and Lexington Ave.
2 ROOM Apartments
with Complete Kitchenette and Bath
$125 per month
Meal Service
JOSEPH MILNER CO.
505 Fifth Ave. Vanderbilt 3607

What your executor will have to do

HERE ARE some of the things which an executor under a will must do:

1. Offer will for probate in Surrogate's Court, prove its execution and secure letters testamentary.
2. Take possession of all property and notify all persons interested in the estate.
3. Examine books, accounts and records and make complete inventory of all assets.
4. Ascertain bank balances, check insurance policies, and verify debts.
5. Have property appraised and protect assets by insurance.
6. Keep accurate record of stocks, bonds, mortgages, notes, etc., and watch investments for bond calls, interest defaults, stock rights, etc.
7. Collect dividends, rents, interest, and insurance money.
8. Pay debts and legacies and secure releases.
9. Make out State and Federal income tax returns and pay taxes under them; also ascertain and pay estate and transfer taxes.
10. Verify trust clauses and proceed accordingly.
11. Liquidate assets, unless otherwise directed, and distribute estate.
12. Make final accounting, submit to Surrogate and obtain judicial discharge.
13. Defend will, if contested.
14. The foregoing require conferences with beneficiaries, creditors, debtors, bankers, brokers, tax experts, insurance agents, mortgagors, landlords and tenants; and much clerical detail.

As a practical man, will you load this responsibility on the shoulders of your wife or a son or a friend at a most distressing time? Or will you give it to a financially responsible corporation—a group of men in the business of executing wills and administering trusts?

Our booklet, "*How to Protect your Estate and your Family*," will be mailed upon request. But you are invited to come directly to any office of The Equitable and talk with a trust officer—in entire confidence and without obligation.

"I appoint my wife executrix"

So read his will.

She was proud of the confidence he had implied, but alarmed by the responsibility he had placed upon her.

Read the column at the left. Make your will today; appoint The Equitable executor-trustee.

THE EQUITABLE TRUST COMPANY
OF NEW YORK
37 WALL STREET

UPTOWN OFFICE: Madison Avenue at 45th Street

IMPORTERS AND TRADERS OFFICE: 247 Broadway

LONDON PARIS MEXICO CITY

Total resources over $450,000,000

©E.T.C. of N.Y., 1925

PUBLIC NOTICES

One dollar an agate line.

TAKE NOTICE—THAT THE FIRM OF THE Advance Woolen Co. of 3 West 29th St., Manhattan, New York, composed of Abe Sussman and Morris Silver, has this day been dissolved by the withdrawal of Morris Silver therefrom January 12th, 1925.

ABE SUSSMAN.

TO ELI V. CLAIR—YOUR WIFE DESIRES evidence as to whether you are living. If so communicate with the undersigned. Any person having knowledge thereof do same.

PAUL P. GETTINGER;
233 Broadway, N. Y.

J. SINECK SOLD HIS BATTERY BUSIness at 468 East Fordham Road to Irving Kanoff. Creditors take notice new owner will not pay old debts after Jan. 15, 1925.

IRVING KANOFF.

MRS. EVANGELINE ROCKHILL WILL please send her address and hear something to her advantage from attorney. W 592 Times.

LADY GOING TO FLORIDA WOULD LIKE to go with a young woman wishing to take the same trip; companionship desired; highest references exchanged. T 451 Times.

CREDITORS TAKE NOTICE, THE BROOKlyn Luggage Shop 1,840a Fulton St., has been sold to Mandel Bros.

SAMUEL MANDEL.

The New York Times welcomes information from readers which will help in keeping its advertising columns absolutely clean.

CALLS OUR DRY LAW A 'MORAL BLIZZARD'

H. A. L. Fisher Says It Is One of Those That Bowl Our Statesmen Over From Time to Time.

SAW WIDESPREAD DEFIANCE

He Declares That He Found Much of the Drinking Was Done in a Spirit of Bravado.

Copyright, 1925, by The New York Times Company.
By Wireless to THE NEW YORK TIMES.

LONDON, Jan. 13.—"There has not yet been time enough for a final judgment on the great social experiments of prohibition," H. A. L. Fisher, former Minister of Education, told the English-Speaking Union today was the view he had formed on his recent tour of the United States and Canada. He was entertained at a luncheon with Lord Eustace Percy, present Minister of Education, acting as Chairman and displaying on his watchchain the key of Phi Beta Kappa, which was presented to him when he was a member of the Balfour mission to the United States.

Mr. Fisher describes how the movement for prohibition was one "of those moral and spiritual blizzards which from time to time sweep over all Washington statesmen, bowling them over like ninepins," and then he proceeded to discuss its effects. It had, of course, he said, been followed by some deplorable evils. There was that widespreading defiance of the law. There was more heard of drinking as mere bravado, and the speaker told how a conductor on a Pullman car who had served in the war in the British Sixteenth Lancers had watched with disgust the drinking of a set of young men, and then remarked to him, "They would never have done it but for prohibition."

On the other hand, Mr. Fisher pointed out how Labor believed in it as making workmen more efficient and as helping American products to compete in foreign markets.

Mr. Fisher spoke of the great hospitality he had received in the United States and Canada and declared how hard it was to believe in the subterranean rumbling of differences between the two great portions of the English-speaking people which from time to time he heard about. Then describing the change he had found in the United States in the fifteen years since he last visited there, he spoke of the effect of confraternity of the English-speaking peoples in the war, of the settlement of the Irish difficulty and of the funding of the British debt in producing better feeling toward England.

"Moreover, the British monarchy is looked at now in a different light," he added. "In the old American school books the British monarchy was the villain of the piece—sinister, unprogressive and tyrannical. Now there is a great change and I am convinced that the visit of the Prince of Wales has had a great effect in producing it."

As for the American attitude toward education, Mr. Fisher confessed that it roused in him a most unholy feeling of envy and he told of a millionaire who called on President Eliot and, after seeing over Harvard, remarked to his wife: "My dear, I think we might begin with $10,000,000.' "Begin with $10,000,000!" Mr. Fisher exclaimed. "We ought to send our rich men to America to learn how to spend."

He also referred to the task before American teachers in trying to reduce to homogeneity the immense mass of immigrants who had to be taught not only ordinary school subjects but character and Anglo-Saxon culture and American conceptions of constitutional freedom.

"Such a task," he declared, "may well excuse anything we think raw or superficial in American education. It has before it the most difficult and important task in the world."

LONDON, Jan. 13.—Organization of a "drive" in the United States, especially in the Middle West, for the establishment of numerous branches of the English-Speaking Union with a view to bringing about a better understanding and cooperation among Anglo-Saxons was suggested by H. A. L. Fisher, M. P., in an address at a luncheon of the English-Speaking Union today.

"There is in America," he said, "in a very marked degree an increasing appreciation of England, of her role in history and an increasing desire to tighten the bonds which bind together the various English-speaking communities of the world."

FRANCE WARNS SOVIET TO STOP PROPAGANDA

Zinovieff's Orders to the French Communists Causes Herriot to Send Word by Envoy.

PARIS, Jan 13 (Associated Press).—That there is some tension between France and the Russian Soviet Government was indicated today by Premier Herriot after today's Cabinet meeting, when he told the newspaper men that "if the Soviets continue to carry out a Soviet policy in France, a coolness might result." M. Herriot said that the instructions carried to Moscow by Jean Herbette, the new French Ambassador to Russia, contained this intimation to the Soviet Government.

The tension arises mainly from a speech made by M. Zinovieff, President of the Third International, to the Directing Committee of the Communists, which was dated Berlin and printed by L'Humanité. The speech dictated to the French Communist Party the policy it should follow.

In his address Zinovieff said the Communist Party should first direct its blows against Fascism, as the French Socialists supporting the Government rapidly were becoming a Fascist organization.

"Our demonstration at the funeral of Jean Leon Jaures, the French Socialist leader, was evidence of the beginning of a mass movement, but our part is to act on the defensive for the present."

Zinovieff urged Communist activity in the municipal elections in May, when he said the Paris suburbs ought to be won. He demanded 50,000 adherents in the Paris regions and declared that every effort should be used toward winning the Provinces, especially in the North.

A Bolshevist directing committee, with a good staff of officers, was indispensable, as the evolution of the Communist situation in France for the present was to be slow, with no rushing headlong to attain the desired results, he said.

CONFESSES HE HANGED 15.

Lieut. Lederer Tells Budapest Police It Was His "Greatest Pleasure."

Copyright, 1925, by The New York Times Company.
Special Cable to THE NEW YORK TIMES.

BUDAPEST, Jan. 13.—Declaring his "greatest pleasure is to hang people," and that he had hanged more than fifteen persons and "always put on white gloves for the ceremony," Lieutenant Lederer's confession, just made public, is the one topic of conversation throughout Hungary.

The confession was elicited after investigation by the police of the murder of a Herr Koudelka, sausage maker, in Budapest recently, the slaying of whom is, in the confession, admitted by Lederer and his wife.

In the days of the famous Pronay Division and the White Terror the officer was known for his heartlessness and developed a mania for hanging people, taking special pleasure in his original system of hiding corpses, it is said.

In those days few inquiries were made when people disappeared.

Lederer also served in the Red Army but afterward went over to the counter revolution.

Police are still developing fresh clues of murders committed in Hungary, the previous mystery of which was never solved.

COUZENS CRITICIZES ALCOHOL TAX CASE

Assails Secrecy in Settling $2,350,000 Claim Against Fleischmann Co. for $75,000.

WASHINGTON, Jan. 13.—Secrecy in the Internal Revenue Bureau attending the $75,000 tax settlement between the Government and the Fleischmann Company on 434,274 gallons of alcohol alleged to have been diverted from industrial purposes is criticised by Chairman Couzens and other members of the Senate committee which is investigating the prohibition enforcement unit in reports of the committee proceedings issued today.

According to the testimony at closed hearings, agents of the unit who heard the case recommended the collection of $2,350,000 in taxes. The company offered to settle for $25,000. This sum later was raised to $50,000 and still later to $75,000. James J. Britt, counsel for the unit, had recommended that the civil liability be settled at not less than $100,000, and that there be no immunity from prosecution under the Prohibition act.

Records in the case submitted to the committee were to the effect that the Fleischmann Company sold alcohol to agencies in various cities, the distribution to those agencies between May, 1921, and January, 1922, being recorded as follows:

Philadelphia, 262,288 gallons; New York City, 77,437 gallons; Brooklyn, 286,192 gallons; Jersey City, 105,861 gallons; Bridgeport, Conn., 60,835 gallons; Yonkers, N. Y., 36,774 gallons, and Cambridge, Mass., 6,402 gallons.

The allegation was made that of this amount 151,500 gallons at Philadelphia, 42,000 gallons at New York City, 133,978 gallons at Brooklyn, 100,000 gallons at Jersey City and 60,500 gallons at Bridgeport were falsely charged on the record to persons who did not exist or who had never received the alcohol, and "that to account for such dispositions the agents forged and counterfeited permits and confirmations, the authentic originals of which fraudulent permits are now in the hands of bona fide permittees."

Further testimony was that the effect that the permits granted to the agencies to which the Fleischmann Company had sold had either expired or were revoked after investigation by the prohibition unit, and that permits now exist for only the two main manufacturing plants of the company in New York and the District of Columbia.

Evidence in the case was presented by investigators for the company at yesterday's session. At the meeting today, which also was held behind closed doors, Mr. Britt explained some phases of the case and told of criminal prosecutions that had been brought against some of the agents handling the alcohol. In no case was a conviction obtained.

ATTACKS CANNERS' PLEA IN THE PACKERS' CASE

Government Asks the Court to Eliminate 'Impertinent and Scandalous' Criticisms.

Special to The New York Times.

WASHINGTON, Jan. 13.—Argument was begun in the District Supreme Court here today on the motion of the Department of Justice to eliminate in the "Big Five" packers' case certain paragraphs of the petition of the California Cooperative Canneries Company for the revocation of the consent decree, signed Feb. 27, 1920, by which the packers agreed to divorce the meat industry from unallied activities.

Assistant Attorney General Galloway contended that the paragraphs are "impertinent and scandalous." One of them asserted that the consent decree had been signed by the court without consideration of the pleadings and "regardless of the legal effect of the decree."

Frank J. Hogan appeared as counsel for the canners. He charged that the Department of Justice and Mr. Galloway now sought to show that the litigation was a private affair, whereas, he alleged, they had stressed "the public interest" in the case when it started and when the consent decree was signed.

The proceedings were before Justice Jennings Bailey, who at first refused to allow the canners to intervene in the case involving changes and modifications in the consent decree. The Court of Appeals overruled Justice Bailey, ordering that the canners be allowed to intervene, and also directing that the lower court investigate charges by the canners that the Department of Justice had permitted itself to be imposed upon by the wholesale grocers' associations in procuring the consent decree.

Justice Bailey took the department's motion under advisement. The court will soon be asked to set a date for the final hearing.

Representatives of the Morris group of packers also petitioned the District Court today for an extension for one more year of the time permitted for the disposition of their holdings in business not akin to the meat industry.

Sues Husband in Hotel Deal.

ATLANTIC CITY, N. J., Jan. 13.—Mrs. Rae Scull Rosecrans, in a chancery action here today, charged that her husband, in return for an investment of $8,000 in the Hotel Princess on South Carolina Avenue, gave only a room and bath to her. She brought the action to obtain a half interest in the establishment, which, she alleges, was promised her when she made the investment.

FIGHT SEAS TO REACH FORTY ON SUBMARINE

Continued from Page 1, Column 8.

the bridge and part of the antenna was below water. Officers of the S-19 decided to hold their radio means of communication in reserve.

Submarine's Plates Hold, Firm.

The submarine at that time had sunk seven feet into the sand of the outer bar at Orleans Harbor, where she had struck. Her plates had held firm and the Coast Guard men said that she should be able to hold together if the sea did not increase in violence.

It was not until tonight that the waters abated sufficiently for the Coast Guard men to get aboard. When they made their successful rescue expedition the work of the Coast Guard men was illuminated by the glare from searchlights on navy tugs and the Coast Guard cutters Acushnet and Tampa, which were sent to the scene of the wreck from the Charlestown Navy Yard, at Boston.

It was said tonight that an effort will be made to float the submarine at the flood tide early tomorrow afternoon.

At the time of the accident the S-19 was on her way from the Portsmouth Navy Yard, where she had been refitted, to the navy submarine base at New London, Conn.

The officer in command of the S-19 is Lieutenant C. F. Martin. The other officers on board are Lieutenant C. E. Lewis, Lieutenant A. S. Edwards, Ensign W. L. Ware and Machinist M. B. Cartneil.

The submarine was built at the Fore River yards in Quincy, Mass., being completed in 1921. She is 219 feet long and of 800 tons.

Most of the time while they were trapped on the sandbar, according to infrequent radio messages sent out from the submarine, her officers and men kept below decks with the hatches battened down. At times, however, two or three men could be seen from shore, wig-wagging signals from the deck of the stranded submarine. They would quickly duck below when they saw a big roller bearing down on them.

The S-19 is a first line submarine and is assigned to Submarine Division 4.

JERSEY GRAND JURY INDICTS 4 BREWERS

Rapaport and Three Partners in Peter Hauck Co. Charged With Volstead Violation.

C. W. DAVIS ALSO ACCUSED

New York Indictments on Bribery Charge Returned Against Republican Leader and J. H. Foley.

Isidore Rapaport and three other former owners of the Peter Hauck Brewing Company of Harrison, N. J., were indicted in Newark yesterday on charges of violating the Volstead act and manufacturing and possessing liquor. The others named in the dictment were William Hobby of Westchester County, Nat Levy of Brooklyn and Morris Siegel of Brooklyn.

The Peter Hauck Brewing Company also was named in the indictment, in which there were six counts.

At the same time an indictment in the Federal District Court in Manhattan was opened and disclosed that G. Washington Davis an Essex County Republican leader, had been indicted on bribery charges, together with J. Harry Foley of Newark, New Jersey Commissioner of Weights and Measures.

Rapaport, at a trial in the Hudson County Court, in which he was acquitted of accepting money under false pretences, declared that one of his partners in the Hauck brewery informed him that he had paid $80,000 to Davis and Jesse Salmon, another Jersey Republican leader, who arranged to permit the brewery to manufacture real beer. Last week it was disclosed that a transcript of Rapaport's testimony had been ordered sent to United States Attorney Walter G. Winne in Newark. According to Mr. Winne, he did not receive the testimony.

The indictment of Rapaport yesterday came as a surprise to those following the case. It could not be learned whether the Grand Jury considered the charges he made against Salmon and Davis or whether his accusations would be the subject of consideration by another Grand Jury. The one which handed the indictments to Judge Runyon yesterday was discharged.

While stenographers in the office of Prosecutor Milton in Jersey City were preparing a copy of the transcript of Rapaport's testimony Mr. Winne declined to discuss his plans.

"The newspapers have been carrying quite a lot about Rapaport," he said. "Now let him get on the witness stand, as he should do, and tell what he knows."

The indictment against Davis was opened in the local Federal District Court yesterday because Davis's name recently had been mentioned in the Jersey liquor cases. Although Davis is out of the jurisdiction of the Southern District of New York Assistant United States Prosecutor Mattuck said that he expected Davis to surrender.

It is charged in the indictment that Davis, Foley and the Peter Hauck Brewing Company, on Oct. 13, 1923, bribed Saul Grill, an enforcement officer, in order to induce him to permit the manufacture of real beer. Grill arrested Foley and several brewers in the Hotel Pennsylvania on Oct. 18, 1923.

MAY ROOF RAIL YARDS FOR AN AIRPORT HERE

Investigators to Consider Plans to Provide Landing Place Over Pennsylvania Tracks.

The possibility of creating an airport for commercial purposes in New York by roofing over the yards of the Pennsylvania Railroad at Thirty-third Street and Ninth Avenue and by putting flat roofs on large piers on the waterfront will be considered by the Select Committee of Congressmen which will commence hearings tomorrow on the operations of the air service in the United States.

The committee is headed by Congressman Florian Lampert of Wisconsin and will meet at the Waldorf-Astoria. It is expected that about twenty-five or thirty witnesses will be called. It is probable that the committee will recommend to Congress the establishment of a permanent commission of engineers empowered to lay out flying routes, landing fields and to govern the marking and lighting of fields and routes.

BALLOT INSPECTION LIKELY.

Result Will Determine Course in Vote Fraud Inuiry.

The investigation by the January Additional Grand Jury of charges of frauds last election day in the Twenty-third Election District of the Eighth Assembly District in the Perlman-Sirovich Congressional election will be continued today. George Rosken, Republican tally clerk, who alleged he had perpetrated frauds in behalf of Congressman Nathan D. Perlman, Republican victor over Dr. William I. Sirovich, Democrat, will resume his testimony.

Assistant District Attorney Ferdinand Pecora said yesterday that it was likely an order would be obtained from a Justice of the Supreme Court for inspection of the ballots by the Grand Jurors. The calling of other witnesses, it is understood, will depend on whether Rosken's statements are substantiated by the ballots.

BURN HANDS OF SLEEPERS.

Victim Says Saloonkeepers Drop Hot Coins Into Palms of Inebriates.

ATLANTIC CITY, N. J., Jan. 13.—Atlantic City Hospital surgeons, called upon to attend numerous patients suffering from burns in the palms of their hands, led to the discovery today that saloonkeepers were responsible for the injuries.

One victim, who made four trips to the hospital for treatment, revealed that saloonkeepers, to rid themselves of those who indulged too heavily in prohibited liquors, dropped hot coins in the hands of patrons while they were "sleeping it off." The method was said to be effective.

Can You Find a Place in Your Organization

for an executive from another industry?

One with a record of accomplishing results and getting things done.

Who knows management and sales thoroughly.

Six years in present position as vice-president in charge of Eastern division for specialty manufacturer.

Has reached the limit of his job and is seeking a new contact where he can develop further.

Willing to start at $5,000. Although now earning considerably more.

Address C, Room 1101, 116 W. 32nd St., New York.

B. Altman & Co.

New from Paris

The Smartest Blouse for the tailleur

Of fine crepe de Chine, hand made —hand drawn

$17.50

Of strictest simplicity but so beautifully tailored that simplicity means chic distinction. Made with a V-collar, and rows of tiny tucks run by hand. A low price for the unusual fineness of the quality.

White, gray, black and navy

(Second Floor)

Madison Avenue - Fifth Avenue
34th and 35th Streets New York

B. Altman & Co.

In the French Salon

Early Spring Millinery

The first arrivals from Paris with copies and adaptations from our own workrooms

For immediate wear are smart small hats in satin and straw—or both combined, with exclusive Parisian touches. The Paris models themselves are, of course, charming as only French hats can be. For Southern wear, light, lovely colors and a variety of shapes.

$22.00 upwards

(Second Floor)

Madison Avenue - Fifth Avenue
34th and 35th Streets New York

Another Important Art Event
IN PHILADELPHIA

Valuable Oil Paintings

By Great Masters of the

American and European Schools

from the estates of the late

Senator George T. Oliver, Pittsburgh, Pa. John M. Bonham, York, Pa.

James Boyd, Harrisburg, Pa.

and from other sources

To Be Sold at Unrestricted Public Sale

Wednesday and Thursday, January 28th and 29th at 2:30 o'Clock P. M. each day

In Our Art Galleries

INCLUDING

Alma-Tadema	Harrison, Alex.	Rico, M.
Breton, Jules	Heanor, J. J.	Rousseau, Th.
Bouguereau, W. A.	Harpignies	Schreyer, Ad.
Brown, J. G.	Hart, James M.	Voltz, F.
Boughton, G. H.	Jocque, Ch.	Von Bremen, M.
Cazin, J. C.	Jones, H. Bolton	Van Marcke, E.
Corot, J. B. C.	Kaaus, L.	Watkins, S.
Diaz, N.	Knight, D. R.	Zamacois, E.
Dupre, J.	Quartley, A.	Zeim, F.
Goudre, J. R.	Redfield, E. W.	

and many others.

Illustrated Catalogue mailed upon request

Exhibition from Friday, Jan. 23, until the day of Sale

Samuel T. Freeman & Co., Auctioneers
1808-10 Chestnut Street

B. Altman & Co.

Madison Avenue - Fifth Avenue, New York
Thirty-fourth Street Thirty-fifth Street
Telephone 7000 Murray Hill

Home Decorations

The Department of Interior Decorations maintains a specially trained and highly competent personnel, available for the purpose of creating beautiful and comfortable dwellings which express the individuality and taste of the occupants

SERVICE AND TALENT FOR

Architectural Interiors
Painting and Decorating
Cabinet Making
Draperies and Fabrics
Furniture
Tapestries
Objects of Art
Carpets and Rugs

While personal consultation with Owner or Architect is desirable, budgets and sketches can be furnished from plans or details.

(Fourth Floor)

MIAMI PALM BEACH PARIS

Jay-Thorpe Inc.

57TH STREET WEST

Final Clearance of

COATS *and* WRAPS

A comprehensive collection of daytime coats developed in imported fabrics with furs of the widest variety. Each coat is representative of Jay-Thorpe standard and quality.

Values up to 150.00

55.00

An unusual group of individual evening wraps, fur trimmed; and a varied assortment of street coats made in materials of recent importation, combined with the season's smartest furs.

Values up to 225.00

95.00

LONG LIFE

Health authorities state that years can be added to our lives through proper diet.

Metchnikoff, of the Pasteur Institute of Paris, first called attention to the value of lactic ferments

In keeping the body in the best possible condition and thus prolonging life.

Sauerkraut contains an abundance of these lactic ferments and is also rich in vitamines.

A meal of sauerkraut and baked apple or boiled potato, frequently repeated, is health insurance of the highest type.

Childs

Feet don't take long

to test the wearing quality of rubbers. But it's better to be sure of their wear when you buy them.

Two things determine the wear your rubbers give—the quality of materials and workmanship in them—and how well they fit your shoes.

"U. S." brand Rubbers and Arctics are recognized today as the standard for long-wearing quality. Before they leave the factory their wear has been tested and *measured to the finest fraction of an inch.*

And because they are built over an unusually wide variety of lasts—"U. S." brand Rubbers and Arctics insure smooth, perfect fit over every type of shoe.

They cost no more and wear longer. It will pay you to ask for "U. S."

United States Rubber Company

"U.S." Rubbers

Monthly Income Equal To Monthly Investment

Put so much a month, according to your means, in 5½% Guaranteed PRUDENCE-BONDS, reinvest the interest semi-annually, and in 12½ years your principal will be intact and you will have a *monthly income equal to your original monthly investment.*

Mail the Coupon for Booklet

Offices open Evenings until 9 P.M. to January 17th

The PRUDENCE COMPANY, Inc.

Under Supervision of N. Y. State Banking Dept.

NEW YORK 331 Madison Ave. BROOKLYN 162 Remsen St.

TEAR OUT

The Prudence Company, Inc. 624 331 Madison Ave., at 43rd St., N.Y.C.

Gentlemen: Without obligation on my part please send booklet "Prudence-Bonds Provide the Guarantee that Prudence Demands."

NAME

ADDRESS

©1925 P. Co., Inc.

BEFORE GOING SOUTH

Do not forget to order The New York Times delivered to you while away, so that you may keep in touch with the world while enjoying your holiday.

RATES *(daily and Sunday)*

Two weeks.....$.60
One month.....1.00
Two months.....2.00

ORDER MAY BE LEFT WITH A NEWSDEALER

SILZER PROPOSES ECONOMY PROGRAM

Advocates the Indiana Plan to Curb Expenditures as Legislature Meets.

REFORM IN CRIME CASES

Abolition of Minimum Sentences Advocated—Bridge Across Hudson Approved.

Special to The New York Times.

TRENTON, N. J., Jan. 13.—The 149th annual session of the New Jersey Legislature, convening at noon today, heard messages from Governor George S. Silzer advocating the elimination of minimum sentences for convicted criminals; a stricter regulation of the sale of concealed weapons and a plan of tax reduction through control of municipal expenditures by a State Board.

Among other things recommended by the Governor were strengthening the laws governing building and loan associations, construction by the Port Authority of a bridge across the Hudson at Fort Lee and of a structure across Staten Island Sound to Staten Island, absolute prohibition of the use of heroin and a closer study of the use of explosive and dangerous chemicals in industry. He also recommended that the Governor be empowered to remove any State board member or district court Judge appointed by him. Governor Silzer also recommended the repeal of the so-called "easy" divorce law of the State.

"It is quite apparent that the way to reduce taxes is to curtail expenditures," said the Governor. "I desire to press upon your notice a suggestion which I have heretofore made for the adoption of what is known as the 'Indiana plan' or modification of it. Under this plan, a few citizens may appeal from the determination of the local authorities to a State board, either in the matter of the expenditures of public moneys, the making of a budget or in the issuing of bonds.

In advocating the abolition of the minimum sentence, Governor Silzer pointed to the Leob-Leopold case as an illustration of the point that life imprisonment should not mean fifteen years behind the bars, as is sometimes the case where from fifteen years to life is the sentence.

The Governor's message on the budget recommends that $18,705,522 be appropriated for operation of the State Government from July 1 next to June 30, 1926, an increase over the current fiscal year of $1,170,924.

The first measure of the session was introduced by Senator William B. Macay of Bergen, who presented a joint resolution authorizing investigation of the Building and Loan Division of the State Banking Department and the Industrial Building and Loan Association of Hackensack, where a $200,000 shortage was recently discovered. A $10,000 appropriation accompanies the resolution. The investigating committee is to be composed of three members of the House and three of the Senate.

In the House Minority Leader Barlson introduced three measures. He favored calling a national conference and action by Congress to this end that the question of prohibition be given to the people for a vote. He also would legislate against the operation of one-man trolleys not specifically built for that purpose. A coal bill calls for the licensing of dealers as a means of regulating the industry.

With the adoption of a concurrent resolution to limit the introduction of bills to the week of Feb. 9, the Legislature adjourned to meet Monday next at 8 P. M. A resolution adopted by the Assembly is to the effect that the body will not hold night sessions later than 12:30 A. M.

YORKS WEEP FOR LOST BOY

Father Has Been Ill in Bed Two Years and Mother Is Sickly.

It was cold and dismal last night in the two basement rooms where the York family live at 400 West Fifty-third Street. The smiling face of seven-year-old Davey was missing. The father, George York; the mother and the other children, George, 10; Matty, 4, and Margaret, 2, all were crying.

Young George rushed into the West Forty-seventh Police Station just before midnight and asked Lieutenant Timothy O'Brien if he had seen his little brother Davey. George wore no stockings. He had on a pair of old boots and a pair of trousers which were much too big for him.

George told a story which brought a lump into O'Brien's throat. George's father and mother take care of the apartment at 400 West Fifty-third Street. The father has been ill in bed for two years and Mrs. York is in poor health. Before and after school and until late at night George tends the furnace, does all the chores and sells papers to help the family along.

He told the police that Davey had a cold yesterday when he went to the Sacred Heart School in West Fifty-first Street and his teacher, Sister Marcella, sent him home with a letter to his mother advising her to send Davey to the doctor. Mrs. York sent back a note saying they had no money. Davey started back with the note and hasn't been seen since. They took up a collection for George at the station and the whole neighborhood is on the lookout for Davey.

$700 FOR "PARADISE LOST."

First Edition Copy Sold at Auction of Three Libraries.

A copy of the first edition of Milton's "Paradise Lost" brought $700 last night at a sale in the Anderson Galleries. Two sales were completed there yesterday, the first that of Americana duplicates from the library of Henry E. Huntington, part 15, which brought a total of $6,469.25. The second brought a total of $18,209.50. This included books from the libraries of the late Edward H. Wales and Miss Magna Paxton of Chicago.

The Milton item, which was published in 1667, was bought by J. J. Grant. E. D. North gave $440 for a copy of the first edition of Edmund Spenser's "Colin Clouts Come home againe." J. J. Grant gave $310 for a school book of Oscar Wilde's, containing one of his early letters. A presentation copy of the first edition of Charles Lamb's "Album Verses" was bought by the Brick Row Book Shop, Inc., for $320.

A copy of the first edition of James Russell Lowell's "Ode Recited at the Commemoration of the Living and Dead Soldiers of Harvard University, July 21, 1865," was bought by the Rosenbach Company for $625. The same buyers paid $600 for a rare copy of Edward Winslow's "New-Englands Salamander." They also gave $450 for a copy of Major John Child's "New-Englands Jonas Cast up at London."

COFFEE HOUSE ROBBED.

Cracksmen Get $400 in Place Established by the Roosevelts.

Safe robbers got $400 in cash in the Double R Coffee House, at 112 West Forty-fourth Street, opposite the Belasco Theatre, Monday morning, between 2 o'clock, when the night force went home, and 5:30, when the milkman arrived. Cracksmen smashed the glass in the transom and one climbed in and opened the door. Then the heavy safe was dragged sixty feet to the rear of the restaurant, where the robbers worked with jimmies and an electric drill for several hours. James Capella, the day cashier, got in touch with Kermit Roosevelt, who, with his brothers and sister, Mrs. Ethel Richard Roosevelt Derby, established the coffee house in 1919 to provide employment for veterans.

GENERAL CHI DISARMS 7,000 ENEMY TROOPS

Foreigners Want Them Sent Away From Shanghai—Old Officials Hold On.

SHANGHAI, Jan. 13 (Associated Press).—Control of Shanghai, the gateway port of China, over which the Peking Government of Wu Pei-fu, since deposed, started an aggressive war some months ago, passed back to the adherents of General Wu today, when more than 7,000 vanquished troops of General Chang Yung-min, a rival leader, were disarmed and interned in the French and international settlements.

General Chang represented the new Peking regime of Chang Tso-lin, the Manchurian leader, after he swept down with his armies from Mukden and overthrew the Government of which General Wu was the military head. The new successful offensive against Shanghai was led by General Chi Hsieh-yuan, deposed Tuchun of Kiangsu Province, who drove out General Lu Yung-hsiang last September from the Military Governorship of the Shanghai-Sungkiang district.

The 7,000 defeated troops who were interned today present a new and difficult problem to the crowded foreign settlements. The foreign authorities propose to arrange with the responsible Chinese officials here to transport them from Shanghai. Meanwhile, Chinese commercial bodies are providing food for them.

When the men laid down their arms tremendous quantities of rifles, machine guns and ammunition were seized.

The casualties incurred by both sides in the fight on Sunday which resulted in the victory of General Chi were estimated today at 100, of whom twenty were killed.

PLANS A MEMORIAL TO RICHARD CROKER

Widow of Tammany Leader to Build a $500,000 Museum in New York.

Special to The New York Times.

PALM BEACH, Fla., Jan. 13.—Plans for the building in New York of a $500,000 memorial to Richard Croker are being made by his widow, Mrs. Bula Croker, who says it will be in the form of a museum, in which will be collected all the works of art and trophies of the late Tammany leader. It is also planned to build within the museum a mausoleum and to bring the body of Mr. Croker from Ireland for burial therein.

The site for the memorial has not been definitely selected, although Mrs. Croker said she had one place particularly in mind.

"I do not care to make known all my plans at this time," said Mrs. Croker. "Just at present I have too many lawsuits on my hands to think much of anything else, but by the beginning of Spring I will be in a position to turn my attention to the memorial, and I can then tell you where it will be located and when I will be ready to start work.

"My object in choosing New York as a site for the memorial is because it was in New York that Mr. Croker got his start. I want to leave the people of New York something to remember him by, and I know of nothing better than a memorial of this kind in which I can gather all his beautiful paintings, trophies and tapestries from our homes in Ireland and in Palm Beach.

"Few people realize what a remarkable connoisseur of art Mr. Croker was. Our home in Ireland is filled with wonderful paintings collected by him. Should anything happen to me, I am afraid these might fall into wrong hands, and I want to prevent this if possible. I expect to spend $500,000 in building the memorial, and I want to make it the finest ever built to any woman's husband."

SLAIN BY BOMBAY THUGS.

Leading Moslem Shot and His Companions Are Injured.

Copyright, 1925, by The New York Times Company.

By Wireless to THE NEW YORK TIMES.

BOMBAY, Jan. 13.—Last evening, at an hour when the hanging gardens on Malabar Hill generally are crowded with people taking the air, a well-known Moslem, Abdul Kadir Bawla, a member of the Bombay Municipal Government, was motoring along the ridge of the hill, accompanied by an Englishman named Matthews and a Moslem woman. Suddenly a car filled with armed men attacked Bawla's car.

The chauffeur was knocked down and the ruffians violently assaulted the occupants of the car, shooting at them with revolvers and stabbing with knives.

All the assailants might have escaped had not four British officers gone to the assistance of the victims. Captain J. E. Seager, an Australian officer in the Bombay Pioneers, while attempting to save the woman was three times wounded with revolver bullets, but managed to hold one thug until assistance arrived. Then he fainted. The other assailants escaped.

Bawla died from the effects of three bullet wounds early today. The Moslem woman has serious face wounds. Matthews is less gravely injured.

There is evidence that robbery was not the motive of the crime, which was either one of revenge or an attempt at abduction. The man who was caught had 2,000 rupees in his possession.

CAMPAIGN FOR 5-DAY WEEK.

Rabbis Unite to Support Movement for Saturday Closing.

Representatives of rabbinical bodies in this city—orthodox, reform and conservative—met yesterday at the Jewish Centre in West Eighth-sixth Street and pledged cooperation to introduce the five-day week in all industries. Rabbi M. Z. Margolies was Temporary Chairman and Rabbi Max Drob Secretary. The rabbis voted to present to their organizations resolutions for a permanent committee to undertake a vigorous campaign for the closing of shops and factories on Saturdays as well as on Sundays.

Representing the Union of Orthodox Rabbis were Rabbis M. Z. Margolies, Chaim Block, Isaac Rosenberg and A. B. Burak; of the Central Conference of American Rabbis, Dr. Samuel Schulman, Dr. Nathan Stern, Dr. Rudolph Grossman and Rabbi Harry Weiss; of the Rabbinical Assembly of the Jewish Theological Seminary, Rabbi Max Drob, Dr. Elias L. Solomon, Rabbi Samuel M. Cohen, Rabbi Norman Salit and Rabbi Louis Finkelstein; of the New York Board of Jewish Ministers, Dr. Moses Hyamson, Rabbi Bernard M. Drachman and Rabbi Clifton Harby Levy.

At the same time a number of lay organizations met and pledged their support to the five-day week movement. These included the New York Branch of the United Synagogue, the Union of Orthodox Congregations, the Sabbath Alliance, Misrache and Young Israel.

23 DIE IN GERMAN WRECK.

Express Train Hits Local at a Westphalian Station.

BERLIN, Jan. 13 (Associated Press).—An express train speeding from Berlin to Cologne today and four minutes ahead of time, crashed into a standing train at the station at Herne, Westphalia, demolishing three cars of the local.

One report estimates the killed at twenty-three and injured fifty-nine.

It is said that the engineer of the express failed to see the signals owing to the dense fog.

All the victims were in the local train and all were Germans. The express suffered no casualties.

Dr. Coakley to Lecture in Paris.

Dr. Cornelius G. Coakley of 53 West Fifty-sixth Street, a specialist in surgery of the nose, throat and ear, will sail on the France today with Mrs. Coakley. He will remain in Paris a month to deliver a course of lectures on the diseases of accessory sinuses of the nose before the medical students of the International Post-Graduate School at St. Louis Hospital.

At 36th Street RUSSEKS FIFTH AVENUE FITZROY 5200

An Institution of Paris Fashion

JENNY'S "GIGOLETTE" ADORABLY PARIS *and* ADORABLY JENNY

How Jenny shadows the slender silhouette with a new and clever apron effect—how an enchanting new frock carries its name—which was its inspiration and hints at its joyous youthfulness—this it will take your own eyes to best appreciate.

It's in black, with a glint of Chinese red *and* snowy white. And it's stunning!

Sizes for Mademoiselle

$59.50

KASHA FROCKS *To Go South* $39.50

RUSSEKS—*Third Floor*

An Institution of Paris Fashion

RUSSEKS FIFTH AVENUE

COOL MORNINGS AT PALM BEACH CALL FOR KASHA—AND KASHA ENSEMBLES LIKE THESE

A Kasha frock and a Kasha coat—and distinction in every line! The new coat is straight and smart, the new frock beneath it is simplicity itself, and the whole ensemble in a delicate sea green shade fairly breathes Spring.

$75

The New "TAILLEUR GARCON" *Makes its Debut Next Monday.*

RUSSEKS—*Fourth Floor*

The Way to EGYPT this season

Those intending to visit Egypt and the Mediterranean this Winter are advised that an unusually excellent travel opportunity is available in a special trip of the world-famous CUNARDER

MAURETANIA

Sailing from New York, Feb. 17, 1925

and arriving at Alexandria at the very height of the Egyptian Season.

The Mauretania will call at the following ports, remaining long enough for attractive shore visits:

MADEIRA, GIBRALTAR, ALGIERS, MONACO, NAPLES, ATHENS, HAIFA—for passengers wishing to visit the Holy Land.

Round-trip tickets with return via North Atlantic from Cherbourg, Southampton or Liverpool.

WEST INDIES Cruises by S. S. Tuscania of the Cunard and Anchor Lines—Jan. 22 and Feb. 24, 1925

Full information on request

CUNARD and ANCHOR STEAM SHIP LINES

25 Broadway New York Tel. Bowling Green 5300

OR LOCAL AGENTS

BONWIT TELLER & CO.

The Specialty Shop of Originations

FIFTH AVENUE AT 38TH STREET

An Exquisite Collection of

"Picture" Frocks

FOR WOMEN

Of Hand Made Laces, Hand Embroidered Net or Organdie, or Fine Lingerie Fabrics

95.00 upward

THESE are the garden frocks of the Southlands, for women who love the beauty and refinement of exquisite needlecraft. They are in the ecru shades over pastel colored slips, or in the new pastel tints.

Some are marvelously embroidered, others entirely of hand made antique filet lace, or of hand embroidered net combined with hand made laces.

WOMEN'S GOWNS—Second Floor

Lord & Taylor

FIFTH AVENUE

TELEPHONE FITZROY 1900

Colorful Flannels

Are Smartest When Striped

An arrestingly beautiful display of new flannels, in which radiant colors choose broad and narrow stripes for their most effective expression.

Among the newest of these are the flannels printed in fascinating ombre stripes and block designs with solid color reverse side—especially adaptable for ensemble costumes and sports frocks.

French and English tub flannels in irregular stripes suggest sports frocks and lounge robes, and the English herringbone weaves in broad stripes are charmingly suited to sports coats and frocks.

French flannels with woven stripes, 27 in. wide. Yd., $1.95

Printed flannels, 27 in. wide. Yd., $2.50

English flannels with woven stripes, 31 in. wide. Yd., $2.75

SECOND FLOOR

SECRET CABLE CODE FOR WORLD'S POLICE

Book Compiled Under Enright's Direction Goes Into Effect Today Internationally.

GREAT SAVING OF EXPENSE

Is Expected to Stop "Leaks" From Departments to Criminals They Seek.

Heads of police departments in thousands of cities in the United States as well as in hundreds of foreign countries were supplied last night with a police code book which will be used in future for confidential messages between officials. The code goes into effect today.

Cipher experts of the New York City Police Department have been working on the compilation of the code book under the direction of Commissioner Richard E. Enright since a resolution providing for its adoption was passed at the ninth session of the International Police Chief's Conference, held here in May, 1923.

The code book is published by the International Police Conference, 240 Centre Street, of which Commissioner Enright is President.

In the book are thousands of code words, each containing five letters, which for use in sending messages to foreign countries can be combined into ten letter words, the maximum allowed by the cable companies.

The code is expected to provide secrecy and to effect considerable saving in cost of transmitting messages. As the code books will be specially guarded, there is little danger of information contained in a message leaking out to unauthorized persons.

Under the old system of sending messages from the police department of one city to another by ordinary telegrams, half a dozen or more persons would handle the message and be in full possession of its contents. Many criminals are expert telegraphers, loving the Morse and international codes, so that they could easily read a message sent by telegraph. Sometimes criminals have accomplices within a police department who may communicate to them any important telegram.

By using the new code this danger is eliminated. A jumble of words such as "XPWTY, YFONG, SWING, PHSIZ," under the new code might mean "Arrest John Williams, 24 years of age, five feet ten inches in height, blond, light complexion, circular scar under right eye, tattooed figure of mermaid on left forearm. Wanted in Syracuse for bank robbery of $10,000."

In the same way a man who is wanted for a crime in New York may have taken a steamer for some foreign port. By using the new code the chief of police of the foreign port is made acquainted with all the necessary facts in the case and is instructed what to do, all in secrecy.

The saving in cost of transmission will be considerable, for with the new code messages that ordinarily would take thirty to fifty words can be sent in four or five.

Common phrases in general use in connection with police matters are described in a code word of five letters. Virtually every given name for a man or woman that is in common usage in English-speaking countries, as well as hundreds used ni foreign countries, has its word.

A special set of code words for articles of jewelry, their material, style and design, numbering several hundred varieties, has been provided.

Besides the principal cities of the United States, police departments in Vancouver, Victoria, Winnipeg, Ottawa, Montreal, Quebec and Toronto have adopted the code.

Foreign countries using it are Siam, Chile, Peru, England, Australia, South Africa, Esthonia, China, Mexico, Guatemala, Cuba and India.

TO PUT BIG APARTMENT NEAR GRAND CENTRAL

14-Story Building on Lexington Ave., Between 48th and 49th, to Cost $6,000,000.

The Grand Central zone is to have a new $6,000,000 apartment hotel as the result of a real estate transaction closed yesterday between the New York Central Railroad Company and a syndicate headed by Elliot Cross and W. Seward Webb Jr.

The new structure, which will be fourteen stories high, will occupy a plot 200 by 205 feet on the west side of Lexington Avenue, between Forty-eighth and Forty-ninth Streets. This plot, which is part of the old railroad yards, has been leased to the Cross & Webb Syndicate for a long term. The exact terms and rental involved in the lease were not made public.

Cross & Cross, architects, are preparing the plans for the apartment, which will be laid out in units of one, two and three rooms, and the building is to be constructed by the Todd, Robertson, Todd Engineering Corporation, which built the office building covering the block opposite the Roosevelt and Ritz Hotels for the same interests.

BREAKFAST WRECKS HOME.

Dispute Over Way It Was Served Brings Couple to Separation.

Justice Strong of the Brooklyn Supreme Court deferred indefinitely an application for a writ of habeas corpus made yesterday by John J. Jamison of 3,087 Avenue D, Brooklyn, who sought possession of his 7-months-old child. The Judge tried to see if he could not end what he called "a young couple's dispute over ham and eggs."

Jamison and his wife, Mrs. Anna Jamison, of 505 Twelfth Street, Brooklyn, separated a month ago after a row that began over the way breakfast was cooked. Some questions at issue are whether the husband dragged his wife into the kitchen, and whether she had the ketchup bottle in her hand. She says she was carrying the baby.

The couple were married in Pennsylvania in June, 1923. It was learned during the examination that when Mrs. Jamison was 18 years old she was married on a "dare" to a Howard Jarmen. She brought annulment proceedings, but the decree was never entered. Justice Strong said there was no reason why the young couple should not have the decree entered, be married again and live happily together.

Clear Frank Griffin of Robbery.

On the order of Supreme Court Justice May in Brooklyn a jury has acquitted Frank Griffin, son of a clerk in a County Court and nephew of a former Sheriff of Kings County, of a charge of robbery in the third degree. Griffin was accused of complicity with two others in robbing Frederick Thieme of $10 in a shop at 365 Prospect Avenue on March 15, 1924. The other defendants, William Coldwell, who said he lived at 264 Seventy-second Street, and William Hague, 386 Seventeenth Street, pleaded guilty.

Youth Killed by Elevator.

Struck by an elevator, which, police say, he was operating without permission, Harry Zerner, 17 years old, of 1,761 Fifty-seventh Street, Brooklyn, a messenger employed by the brokerage firm of De coppet & Doremus, was hurled down the elevator shaft from the eighth floor of an office building at 42 Broadway and killed yesterday. It took more than a hour to extricate the body. Extra police were called to disperse a crowd of several thousand office workers who gathered at the scene.

SAKS ~ FIFTH AVENUE
FORTY-NINTH to FIFTIETH STREET

Wednesday--Reduced For Immediate Clearance

WOMEN'S
EVENING GOWNS

Originally 39.50 to 295.00

Now 19.75 29.50
55.00 and 95.00

Both imports and domestic creations are included in this collection—a smart and glowing array that offers Madame every newest fashion note of the late winter. The fabrics are of the richest, the colors and models exquisite!

Beaded Georgette Crepes
In black and lovely colors
Metal Laces
Metal Brocades

Ethereal Chiffons
In black and pastel tints
Beaded and Plain
Satins

Embroidered Crepe
Gold Laces

Women's Gowns—Saks-Fifth Avenue—Fifth Floor

SAKS ~ FIFTH AVENUE
FORTY-NINTH to FIFTIETH STREET
TELEPHONE PLAZA 4000

Three Smart Types of
SILK HOSE

In the Wanted Sizes

REGULATION, "SLENDER LEG," and EXTRA

"Jenne" Qualite Hose, in Regulation Size, 1.65

Pure thread silk hose, full-fashioned and reinforced with mercerized lisle garter tops, soles, and heels, and with a reinforced toe patch to give them even greater wearing quality. In all the very smartest shades, and, of course, in black. Sizes 8 to 10½.

"Slender Leg" Silk Hose, 1.95

Specially designed for smaller women who want perfect fit at the ankle. Exquisite in sheen, full fashioned, and reinforced with a four-inch lisle garter top, and with lisle soles and heels. In the shades worn by the chic Parisienne. Sizes 8 to 10.

Extra Size Silk Hose, 2.50

Full-fashioned hose, generous in length and made with extra fullness. Cleverly designed, however, to give the ankle slenderness and beauty. Ornamented with fancy lace clocks. In blonde, beige, salmon, rose castor, platinum, gunmetal and black. Sizes 9 to 10½.

Saks-Fifth Avenue—Street Floor

SAKS ~ FIFTH AVENUE
FORTY-NINTH to FIFTIETH STREET

Wednesday—For Immediate Clearance

WOMEN'S
WINTER COATS

Street, dress and sports models

35.00
Coats formerly
49.50 to 69.50

50.00
Coats formerly
79.50 to 110.00

75.00
Coats formerly
110.00 to 145.00

95.00
Coats formerly
145.00 to 198.50

Fabrics that are luxuriously rich and soft. Colors that offer every smart variation, vivid or dark. Fur trimmings used generously, sumptuously—or trimmings of self material. This collection of coats includes fashion's every mood.

THE FABRICS

Jummona — Fawnskin
Cuir de Laine — Mokine
Montebella — Vellnova
Sport Fabrics
Imported and Domestic

THE FURS

Fitch — Beaver
Fox — Muskrat
Pahmi — Raccoon
Natural Squirrel
Blended Squirrels

Also Sharply Reduced—Our Entire Collection of Distinctive Evening Wraps, Street and Dress Coats, Including Many Copies of Imports.

Regular and extra sizes, but not in every style.

ALL SALES FINAL

Women's Coat Department—Saks-Fifth Avenue, Fifth Floor

PLAZA
Art Auction Rooms, Inc.
5-7-9 East Fifty-ninth St.
Telephone REGENT 8174-7754

Sale Today at 3 P. M.
Also Tomorrow, Fri. & Sat., same hour
Oriental Rugs and Carpets
by order of
DICRAN SIMSARIAN, Atty.,
160 Broadway, N. Y.

EDWARD F. O'REILLY,
Frederick H. Wandell, Auctioneers

Stop Wasting Tea
USE
TAO TEA BALLS
Ask for Them Today!
QUALITY—ECONOMY—CONVENIENCE
Tao Tea, Flowery Orange Pekoe, is the finest tea you ever tasted. It is blended from tiny bud leaves from the finest gardens of Ceylon, India and Java.
Tao Tea is packed in handy gauze balls. So convenient—so economical—so good. No waste—no messy tea leaves.
TAO TEA CO., Inc., 103 Park Avenue, New York

NR
BILIOUSNESS—SICK HEADACHE
call for an NR Tablet (a vegetable aperient) to tone and strengthen the organs of digestion and elimination. Improves Appetite, Relieves Constipation.
Used for over 30 Years
Get a 25¢ Box

NR JUNIORS JFS
Chips off the Old Block
NR JUNIORS—Little NRs
One-third the regular dose. Made of same ingredients, then candy coated. For children and adults.
SOLD BY DRUGGISTS

WILL PUSH MEASURE TO ADJUST BUREAUS

Steering Committee Heeds the President's Wish and Will Bring Bill Before House.

BUT PASSAGE IS UNLIKELY

Departments Are Declared Opposed to Reorganization as Based on "Wrong Conclusions."

Special to The New York Times.

WASHINGTON, Jan. 13.—In compliance with the wish of President Coolidge the Steering Committee of the House has virtually decided to allow the bill proposing a reorganization of the Government departments to be brought on the floor within two weeks.

This preferred position for the bill, however, will amount to little more than a gesture, as it has been agreed that if serious objection develops to the measure it will be displaced on the calendar and other business will be taken up. That there will be determined opposition is certain, the Government departments being massed against the proposal, and their friends in the House ready to fight the bill.

Although the President desires to see the bill made into law, he has been informed that there is scarcely any chance this session, the optimism of Senator Smoot and Representative Mapes, the bill's chief backers, to the contrary. However, as the President has lately made a definite request that the bill be presented to the House, his wish will be carried out, no matter what happens after the formal presentation.

House leaders agree that the blanket proposal of trying to adjust all the Government department at once is a futile endeavor, and that a far better plan would be to take up one department at a time.

Part of Harding Plan.

The suggested reorganization is the outcome of work begun under the régime of President Harding, who advised Congress that there was a multiplicity of bureaus, divisions, sections and other agencies in Washington, many of them duplicating the tasks of others. In addition, the former President held that in various instances bureaus were now improperly placed under certain Cabinet heads.

In February, 1923, a commission appointed by President Harding and headed by a civilian, recommended changes, but these recommendations were turned over to a Congressional joint committee, which reported last June. Chief among the suggestions are:

Creation of a Department of Education and Relief, embracing the Bureau of Pensions, Public Health Service, Veterans' Bureau, Federal Board for Vocational Training and National Home for Disabled Volunteer Soldiers.

Transferring to the Department of Commerce the Bureau of Mines, Patent Office, Lake Survey Office, Inland and Coastwise Waterways Service, and Independent National Advisory Committee for Aeronautics. A Bureau of Transportation is recommended for this department.

Creating under the Interior Department one bureau for administering the public domain, and another for administering public engineering works.

Would Centralize Purchase Power.

Creating a centralized Government purchasing agency.

Creating an independent office of public buildings and grounds in the District of Columbia.

Transferring departmental solicitors from the Department of Justice to the departments they serve.

Establishing the Budget Bureau directly under the President.

So far the report of the Joint Congressional Committee appears to have met with little popularity. Government departments are naturally jealous of relinquishing any of their present prerogatives, but it is stated that instead of this being the core of the opposition to the Reorganization bill, the real reason is that the recommendations are poorly drawn and based upon wrong conclusions.

PRIZES FOR MUSIC MEMORY.

Radio Listeners to Share in Offerings of $5,000 Monthly.

The Brunswick-Balke-Collender Company, makers of Brunswick records, announced yesterday a new plan whereby the singers under contract to them will be broadcast by radio. This will consist of a series of musical memory contests, the first of which will be put on the air on Feb. 4. The broadcasting will be done from the Brunswick studio by arrangement with the Radio Corporation of America through Stations WJZ, New York City; WRC, Washington, D. C., and WGY, Schenectady. Subsequent broadcastings in the series will take place on Feb. 10, 17 and 24.

The Brunswick company will give prizes totaling $5,000 in each month that the contests continue to listeners who make the best scores in recognizing musical numbers and artists over the radio. The scheme is taken from the musical memory contests as conducted in high schools and preparatory schools, which are designed to foster a keener understanding and knowledge of good music among the public.

LURED TO TORTURE, SAYS LOSING SUITOR

Continued from Page 1, Column 4.

instrument of torture are expected to be an exhibit in the prosecution's case.

Following yesterday's court action, it became known that Holland had told his story to the December Grand Jury, which indicted MacClymot and Stelle. MacClymot and Stelle waived immunity and testified before the Grand Jury. They are reported to have said that when Holland arrived at MacClymot's office, he attacked MacClymot and Stelle, and that they were forced to use extraordinary measures to subdue him. Mrs. Stelle, the former Marion MacClymot, also appeared before the Grand Jury, saying, it is reported, that Holland had annoyed her with his attentions after she had told him there was no hope, and that he had threatened at one time to malign her to her father and Stelle. Incidentally, it was she who furnished bail yesterday for her husband and her father.

Accused Refuse to Talk.

At the MacClymot home, 117 Philipse Street, Yonkers, MacClymot yesterday afternoon declined an opportunity to give his version of the facts.

"I naturally have nothing to say," he told reporters. "You would hardly expect me to, would you? Neither my daughter nor Mr. Stelle has any statement to make. We are referring all inquiries to our counsel, R. E. Prime."

"It will all come out at the trial," was the only comment Mr. Prime would make.

Stelle at his home in Plainfield last night denied Holland's charges and intimated that Holland had annoyed Mrs. Stelle before her marriage, but declined to say anything else about the case.

Mrs. Edward Holland, mother of the tortured youth, expressed surprise that MacClymot and Stelle had pleaded not guilty.

"I certainly never expected that," she said.

"Marion encouraged William at first," his mother continued, "but she jilted him last Summer. After she became engaged, William never saw her again except in the office in Newark, where they had worked together for several years. She left the office early in June to get ready to be married and he never saw her again after that."

MACY'S MEN'S DEPARTMENTS

A Special Purchase of 250 Pairs of Men's

All-Wool Knickers

$7.75

Macy's Usual Price Would Be $9.75 to $14.75

A number of fine imported fabrics. Smart new patterns. Take advantage—we cannot obtain more at this extraordinarily low price, after these are sold. Sizes 29 to 42 waist.

MACY'S—*Fifth Floor, East Building, Front*

Elevators 11 to 14.

Important Sale of Men's

Flannel Shirts

$2.89

Macy's Usual Price $3.94

Made by one of New York's finest shirt-makers. They are smart and comfortable. All have barrel cuffs. Some stripes, some checks with *rayon stripes. The reduced price makes a saving of $6.30 on a half dozen shirts.

Collar Attached Style Only

*Rayon—formerly called artificial silk.

MACY'S—*Street Floor, East Building, 35th Street*

"Rawlins" Recommends—

Macy's Lansdowne Winter Oxfords

$8.44

Rawlins (Reggie Biltmore's English valet, who knows all about shoes) says: "They really are top-hole! The leathers are excellent tan or black calfskin or Scotch grain. Just right for muggy winter weather—and how frightfully muggy it is some times!

(The *"Lansdowne" oxford comes in sizes 6 to 11, widths AA to E, and is of a quality for which many stores ask $10.00—and get it!)

*Trade-mark Registered.

MACY'S—*Fifth Floor, East Building, Center*

Elevators 11 to 14.

R. H. Macy & Co. Inc.

14th ST. & BROADWAY NEW YORK CITY.

JOHN FORSYTHE

561 Fifth Ave. *Cor. 46th Street*

348 Madison Ave. *Bet. 44th and 45th Sts.*

20 West 34th St. *Adjoining Waldorf-Astoria*

Semi-Annual

SHIRT SALE

A MOST Remarkable Sale of Largest Assortments of Forsythe Custom Quality Men's Shirts Presenting Unequalled Values

Novelty Pleated Shirts

With 1 and 2 Collars to Match

4.35 *Values to 6.50*

Comprising our entire stock of novelty pleated, semi-laundered Shirts of finest imported Scotch and Domestic Woven Madras. Wide and narrow pleats. Plain colors, vertical and cross-stripes, checks and jacquards.

Imported Scotch Flannel Shirts

3.95 *Value 6.50*

Guaranteed, non-shrinkable. Plain, striped, checked. Collar-attached and neckband styles.

Imported Madras Shirts

2.85 *Values to 5.00*

Finest English, Scotch and Domestic Madrases in distinctive patterns and colorings.

English Broadcloth Shirts

3.95

FINEST quality, enduring English Broadcloth in white, tan, grey or blue. Included are collar-attached Shirts. Also, highest grade English woven Madras found only in made-to-order Shirts, usually selling at 7.00 to 9.00.

SAKS-FIFTH AVENUE

FORTY-NINTH to FIFTIETH STREET

TELEPHONE PLAZA 4000

Reduced for Clearance

EVENING SLIPPERS

FOR WOMEN AND MISSES

Slippers formerly priced to 12.50

9.85

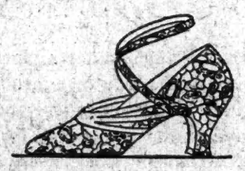

Slippers formerly priced to 18.50

11.85

Opera slippers, strap slippers and sandal models—with all types of heel from the low box to the high Spanish. In silver or gold kid or brocade; exquisitely colored brocades; black satin; brown satin, and of course, black or brown velvet.

No C. O. D. None on Approval

NOT EVERY STYLE AND FABRIC IN EVERY SIZE

Saks-Fifth Avenue—Fourth Floor

WE PARK YOUR CAR NO TROUBLE OR RISK FOR YOU

Franklin Simon & Co.

A Store of Individual Shops

FIFTH AVENUE, 37th and 38th STS.

Today's Fashion News

FOR MADAME AND MADEMOISELLE

THE DEB-TURBAN

THE SMARTEST HAT FASHION FROM PARIS

It rises high across the front and leaves the forehead exposed in a disarming, youthful manner. The hat Paris originated to go with her new hair cut of bangs.

15.75

Of lustrous satin draped softly in three ingenious fashions. The colors are blonde, brown, navy or black.

MILLINERY SHOP—*Street Floor*

Franklin Simon & Co.

Today's Fashion News

For Madame and Mademoiselle

THE SWEATER WITH THE TURTLE NECK IS THE NEW SPORTS FASHION . . .

The smartest women are wearing it, for both warmth and chic!

SHAKER KNIT TURTLE NECK SWEATERS for skating 7.50

JERSEY KNIT ZEPHYR YARN TURTLE NECK SWEATERS 13.75

IMPORTED CAMEL'S HAIR YARN TURTLE NECK SWEATERS with contrasting borders. 14.50

THE SWEATER SHOP—*Fifth Floor*

Franklin Simon & Co.

Today's Fashion News

For Madame and Mademoiselle

NEW KASHMIR SKIRTS ADOPT THE FASHION OF NEUTRAL COLORS

NATURAL, BEIGE OR GRAY

Paris herself, never neutral, has gone quite mad about neutrality! And so the new wool Kashmir skirts are natural, beige or gray—and go with everything!

15.75 to 19.50

They wear their pleats in the Chanel manner, of course! And there are four different ways in which they camouflage their fullness and keep the straight and slender line.

THE SKIRT SHOP—*Fifth Floor*

Entire Contents Copyrighted, 1925, by Franklin Simon & Co., Inc.

DID NOT ASSAIL GOD, SAYS BISHOP BROWN

Defense Tells Episcopal Court of Review "Jehovah of Old Testament" Was Meant.

ATTACKS NICENE CREED

Loses Plea That Court Is Illegal—Prosecution Opens Today, With Decision Thursday.

Special to The New York Times.

CLEVELAND, Jan. 13.—With an impassioned attack upon the Nicene Creed, Joseph Sharts of Dayton, attorney for Bishop William Montgomery Brown of Galion, Ohio, ended his opening argument today before the Court of Review which is hearing the Bishop's appeal from conviction for heresy last June.

Mr. Sharts's argument occupied more than three hours. Charles L. Dibble of Kalamazoo, Mich., Church Advocate, is to address the court of eight Bishops today, and Mr. Sharts will have three more hours.

Bishop Brown himself will address the court at the conclusion of Mr. Sharts's argument, it was announced, and Bishop William A. Leonard of Ohio, presiding, said that the court would be very glad to hear the accused colleague.

Asserting that Mr. Dibble, before the trial court, had expressed himself as willing to rely upon the Nicene Creed as the doctrine of the Church against which Bishop Brown had erred in his book, "Communism and Christianism," Mr. Sharts cried:

"If say that is treason to the human intellect and treason to the human soul! The Church Advocate declares we are free to interpret the Scriptures any way we please—up to a certain point. Beyond the Nicene we are not permitted to investigate or doubt."

The Court of Review sits in Trinity Cathedral Hall, where Bishop Brown was convicted of heresy. There are eight different Bishops on the court to replace the seven that found the Bishop guilty.

All the Bishops are attired in black and white vestments. They sit on a red carpeted platform, with Bishop Leonard slightly elevated, against red curtains that screen the west wall.

Before each Bishop is a small table. One chair is vacant, denoting the absence of Bishop William L. Gravatt of West Virginia, who, as one of the signers of the presentment against Bishop Brown, could not sit in judgment upon him.

Around the unvarnished kitchen tables that serve counsel are the same men and the same technical and theological advisers who were at the trial in June.

All persons in the hall today stood as the Bishops entered and repeated the Apostles Creed. A brief prayer by Bishop Leonard followed. Mr. Sharts immediately filed a motion for a continuance on the ground that the Court of Review had been improperly constituted, since six of its members had been elected at one time. He contended that the canons of the Church required the election of three members for nine years at each General Convention.

He declared that he believed the court had been hastily constituted for the express purpose of hearing charges against Bishop Brown.

He was immediately overruled and filed a second motion for a continuance on the ground that no court of appeal had been provided. That also was overruled.

Mr. Sharts asserted that the twenty-three quotations from the Bishop's book, charged in the presentment to be heretical, were stripped of their context, so that they misrepresented the author's views. He declared Bishop Brown's attack in the book was not directed at the Christian God, but at the Jehovah of the Old Testament.

"He keeps clear the distinction between the modern conception of God and Jevohah, a sky dwelling divinity who comes down through openings in the firmament to fight and slaughter, to visit his wrath upon the just and the unjust, and on occasion to talk to men," Mr. Sharts said.

"The motto of the book, 'Banish Gods from the Skies,' does not by any means carry the implication that he would banish God from your hearts."

Mr. Sharts said the trial court had no jurisdiction over Bishop Brown, on the ground that a Bishop must be tried in his own diocese.

He charged that the trial court had erred in refusing to permit the taking of defense depositions to prove that there was no agreement on doctrines among church leaders.

Members of the trial court, besides Bishop Leonard and Bishop Brewster, are these Bishops: William C. Brown, Virginia; David Seasums, Louisiana; Irving P. Johnson, Colorado; William W. Webb, Milwaukee; R. H. Nelson, Albany, N. Y., and James de Wolf Perry, Rhode Island.

Legal assistants to the court, known technically as "lay accessors," are George Zabriskie and Origen S. Seymour of New York. Archdeacon Gerard F. Paterson of Cleveland is clerk.

Attorneys will argue again tomorrow and the court of review is expected to hand down its decision Thursday.

THREATEN GRENTHAL'S LIFE

Letter Sent to Author of Bill to Force Repairs by Landlords.

Abraham Grenthal, Republican Assemblyman from the Nineteenth Assembly District, announced yesterday that he had received an anonymous letter threatening his life and the lives of members of his family as a result of the bill he has introduced which, if adopted, will force landlords to make repairs when directed to do so by the city authorities.

Mr. Grenthal's announcement was made in the form of a written statement given out at his office, 36 West Forty-fourth Street. It was said there that the Assemblyman was in Albany and that he had not brought the matter to the attention of the police.

REPUBLICANS BLOCK BILL FOR HULBERT

Continued from Page 1, Column 3.

leader Bloch moved that the bill which he had just introduced be permitted to go to third reading.

"An emergency situation has arisen in the City of New York which requires immediate attention and demands action which will safeguard the business of the city during an interval prior to the next election," he said.

Adler Blocks Action.

Assemblyman Simon L. Adler of Monroe, Republican floor leader, advanced the one objection which kept the Bloch bill from being advanced to third reading. He assented to having it go to second reading with reference to the Judiciary Committee. Mr. Adler said that no useful purpose could be promoted by advancing the bill, since there could be no action this week and nothing surely would be done until the Attorney General had been officially heard from.

Any opinion rendered by the Attorney General will have the binding effect of law until upheld by the courts. Should he declare that there is no vacancy, Collins, at least, for a time, would step in and perform the functions of the Aldermanic President as "acting" President of the Aldermanic Board. Next to that sort of an opinion, the Republicans would like to see the responsibility of naming a successor to Hulbert put up to the Governor by the Attorney General. The Republican leader declares that there is little doubt regarding his power to do so under Section 42 of the Public Officers' act. The Republicans accuse the Governor of trying to "pass the buck" to the Legislature by proposing legislation. They hope the opinion of Attorney General Ottinger will place them in a position to pass it back again.

In the absence of such an opinion they might possibly be reconciled to having the Board of Aldermen act. One New York City Republican advised them today that action by the board undoubtedly would lead to a row between the friends of Collins and the supporters of Mayor Hylan—mostly from Brooklyn—on the Aldermanic Board, and that some good might come out of that from a political point of view for the New York City Republicans.

Lowman Advises Caution.

Lieut. Gov. Seymour Lowman said today that the Legislature would do nothing in the Hulbert matter pending advice from the Attorney General.

"I understand the Governor is not certain that a vacancy exists in the office," he said. "It is easy to come to the Legislature and ask them to pass bills, but under the circumstances it seems to me we ought to act with caution. Suppose the contention of lawyers who declare there is no vacancy should prevail, could we assume the responsibility of legislating Collins out as successor to the powers of Murray Hulbert? And that is what under the circumstances, passage of the Governor's bill would amount to. With Craig on the job litigation which might have the gravest consequences to the city surely would result. I do not think we should assume the responsibility involved. Personally I would like to see Hulbert continue. He comes from my part of the State.

"Should the Attorney General advise us that there is a vacancy and enlighten us with regard to the best way of meeting the emergency, there will be no delay in bringing such relief as is within the power of the Legislature. There is no politics in this."

The Lieutenant Governor was told that Governor Smith's friend said it was all politics.

"Well, they are wrong," he replied. "Last night we confirmed two Democratic nominations for important offices sent in by Governor Smith without a moment's delay. Does that look like politics? There will be no petty politics played in the Senate if I can prevent it, and I think I can."

GOVERNOR SMITH HERE.

Refuses to Discuss the Hulbert Case —Craig Is Militant.

Governor Alfred E. Smith came to New York last night to see Thomas J. Foley, who is ill. Reporters who tried to interview him upon the Albany aspects of the Murray Hulbert tangle were assured by the Governor that his visit to this city had not the remotest connection with the question of a vacancy in the Presidency of the Board of Aldermen.

"At present I am not thinking about that matter at all and I don't intend to talk about it with you or anybody else," declared the Governor. "While I am here I have no intention of discussing it, as the errand which brings me to New York is of a purely personal character and in no way connected with business either of the State or of the city."

Mayor Hylan, when he arrived yester-

day morning in the City Hall, was in a cheerful mood.

"I am pleased," said the Mayor, "that the Governor has taken prompt action to straighten out the disorganization of the Board of Estimate, brought about by the cantankerousness and obstructive tactics of Controller Craig. I hope the Legislature will act promptly, as has the Governor."

Later in the day, after the Mayor had studied the Albany dispatches in the afternoon newspapers telling of the blocking of the Governor's emergency bill by the Republicans in the Senate, he seemed less pleased.

Friends of Controller Craig said yesterday that he had thoroughly explored the law and the interpretations of it up to the highest courts in the State, and that Mr. Craig remained more firmly convinced than ever that the relieving process proposed by the Governor and incorporated in the bill sponsored by him would be pronounced unconstitutional. Mr. Craig is said to believe that Attorney General Ottinger, when he files his opinion requested by the legislative leaders, will confirm that view and that nothing whatever is destined to come of the Governor's proposal.

It was even declared by friends of the Controller that if the Governor's measure should pass the Legislature by the necessary two-third vote—a contingency which he regards as remote—and if Hulbert should again be elected to his former post, the Controller, as a consistent city official, would be compelled again to withhold his salary pay check and would not hesitate to do so. Should Mr. Hulbert again resort to mandamus proceedings, it was declared, Mr. Craig probably would welcome the issue and test it in court on the ground of the unconstitutionality of the proceeding.

The Yorkville Community Council and the Ravenswood Community Council, at meetings held last Monday, adopted resolutions appealing to Governor Smith "to take such steps as he may lawfully do to assure the reinstatement of Murray Hulbert as President of the Board of Aldermen."

Evening Gowns $65

Of Softest Chiffon

The smartest dance frocks you see now are those of chiffon. One is sketched above. Pervanche, cherry blossom, orchid, French blue and black. Other chiffon gowns in high shades and black and white.

THE LITTLE SALON AND GOWN SHOP
THIRD FLOOR

Lord & Taylor
FIFTH AVENUE
TELEPHONE FITZROY 1900

New Handbags
$5.50

The smart Parisienne has a purse to harmonize with each costume. The smart New York woman will find in this group of attractive new handbags a purse to accompany almost every type of frock. Varied in design and material they feature many of the season's smartest styles. Of fine leathers, rich metal brocades and soft moire—pouch bags, envelopes, and strap purses. Black and smart colors. A special purchase specially priced.

GROUND FLOOR

Lord & Taylor
FIFTH AVENUE
TELEPHONE FITZROY 1900

Misses' Frocks Are Introduced With the New Spring

Charlaine Frocks*
$35

Women's and Misses' new Charlaine frocks for immediate wear. Early spring models introducing advance style notes. Made for us and exclusive with us. All most unusual values.

* Registered U. S. Patent Office

FOR MISSES

Introducing the Charlaine frock for misses we are presenting three youthful models. A tucked frock *(right)* for afternoon in rust, beige, green, blue and navy. The jabot frock *(left)* for daytime, grey, beige, green, French blue and navy. The dinner frock *(centre)* of crepe with Georgette beaded apron, black and French blue, all tan. Sizes 14, 16, 18 years.

FOR WOMEN

Recent style notes are emphasized in the new Charlaine frocks for women. The skirt circular in front and straight in back of frock *(left)* The frock of Georgette crepe and lace *(right)* and the slim simplicity of the satin frock *(centre)*. The kind you will need for town wear. Georgette crepe, frosted crepe and satin in black, green, rust, navy blue.

THIRD FLOOR

Lord & Taylor
FIFTH AVENUE

Maison Bernard
22 EAST 57th St.
Between Fifth and Madison Avenues

Removal Sale

Money Savings in this sensationally successful Event of

Coats, Dresses and Hats

$250,000 Stock being liquidated during this sale. We also offer garments on order. Just received. No reservations!

Dresses 19.75
Coats 24.75
Capes 35.00

All exquisite models of finest quality.

Regularly from $50-$125

All Sales Final—No Charges

8 Fur-Trimmed Jackettes.
25 Summer Dresses.
6 Evening Gowns. Shopworn. Values Up to $85
$10.00

The Annual January SALE

I. Miller---Fifth Avenue

Embracing 4000 Pairs

$11.85
formerly to $22.50

It is a source of much gratification to I. Miller that his patronesses appreciate so highly the extreme values of this Annual Sale...evidenced in the enthusiasm of their attendance.

I. MILLER
Beautiful Shoes
FIFTH AVENUE at 46th STREET

EXHIBITIONS OPEN TO-DAY
AT THE
ANDERSON
GALLERIES
SALE TO-NIGHT AT 8:15
JAPANESE
COLOR PRINTS
THE COLLECTION OF
PROFESSOR
JOHN GETZ
CURRIER & IVES
LITHOGRAPHS
THE COLLECTIONS OF
WM. H. JOHNSON
HAVERHILL, MASS.
WM. E. TORREY
DENNYSVILLE, MAINE
& AN IMPORTANT COLLECTION OF PORTRAITS OF
ABRAHAM LINCOLN
¶To be sold by their order Thursday evening, January 15, at 8:15
FINE EARLY
AMERICAN
FURNITURE
& EMBELLISHMENTS
INCLUDING SELECTIONS FROM
THE COLLECTION OF
MR. JOHN BRENTON
COPP
MYSTIC, CONN.
¶To be sold Friday, Saturday afternoons, January 16, 17, at 2:30
CHINESE
PORCELAINS
& OTHER
CHINESE ANTIQUITIES
THE COLLECTION OF
MR. MAR
CHANG KEE
SHANGHAI, CHINA
TO BE SOLD BY HIS ORDER
FIFTY PORCELAINS
& SNUFF BOTTLES
THE COLLECTION OF THE LATE
W. H. SHEEHY
NEW YORK
BY ORDER OF MRS. W. H. SHEEHY
A NUMBER OF PIECES IN THIS COLLECTION ARE FROM THE FIRST BRAYTON IVES SALE
¶To be sold Monday, Tuesday, Wednesday afternoons, January 19, 20, 21, at 2:30
IMPORTANT
AMERICANA
INCLUDING
NATHAN HALE'S
AUTOGRAPH ACCOUNT BOOK OF HIS REGIMENTAL EXPENDITURES, HIS AUTOGRAPH LOVE POEM TO ALICIA RIPLEY, HIS BETROTHED, ETC.
THE COLLECTION OF THE LATE
GEORGE E. HOADLEY
HARTFORD, CONN.
¶To be sold by order of the owners & estates, Monday, Tuesday Wednesday evenings, January 19, 20, 21, at 8:15
ALSO EXHIBITION BY
MR. KANO OSHIMA
OF
EARLY CHINESE & JAPANESE PAINTINGS & SCREENS, ETC.
EXHIBITION OF THE
NEW SOCIETY
OF ARTISTS
SALES BY MR. F. A. CHAPMAN AND MR. A. N. BADE

F. Kleinberger
Galleries · Inc.
725 FIFTH AVENUE
Now on Exhibition
ITALIAN and FLEMISH
PRIMITIVE
MASTERPIECES
Rembrandt
Frans Hals
Hobbema
Pieter de Hooghe, etc.

S·G·RAINS
Art & Auction Galleries, Inc.
Three East Fifty-third Street
Special Exhibition Today
from 10 a. m. to 9 p. m.
Various Consignments
Removed from
PRIVATE HOMES and APARTMENTS
and other sources, consisting of Steinway Grand Piano; Aubusson Tapestry Suite; Filet Lace Curtains and Bedspreads; Petit Points and Gros Point Settees and Chairs; English, Italian and French Period Furniture; Tulipwood in six Bedroom Set; Lamps; Glassware; China; Large Oriental and Chinese Rugs; Oil Paintings; Fine Pieces of Jewelry (incl. a Pearl Necklace).
Sales Days:
Tomorrow, Friday, Saturday
Jan. 15th, 16th and 17th,
Daily at 2:15 P.M.
S. G. RAINS,
Auctioneer and Appraiser.

ALDERMEN PROPOSE TO CUT TAXI RATES

Flat Charge of 40 Cents a Mile as a Maximum Likely to Be Adopted.

AFFECTS ABOUT 300 CABS

Would Abolish Double Tariff Meters —Taxi Commission Suggested by Empire State Board.

An amendment to the taxicab ordinance which would further reduce maximum taxicab rates for certain types of cabs was reported favorably yesterday to the Board of Aldermen by the General Welfare Committee. The adoption of the amendment at next week's meeting was predicted.

The action of the board was based on the plea of License Commissioner William F. Quigley. Under the terms of the amendment the existing rate of 50 cents for the first mile and 40 cents for each succeeding mile would be supplanted by a flat charge of 40 cents a mile. The double tariff meter, permitted where three or more passengers use a taxicab, would be abolished under the amendment.

"This proposed ordinance," said William C. Collins, Acting Aldermanic President and Chairman of the Welfare Committee, "affects about 300 cabs that have been using the red meters and that hang around hotels and clubs late at night and charge the maximum rate. It also wipes out the abuse practiced by many drivers using the double tariff meter who drop the double charge meter when carrying only two passengers."

Objects to Police Control.

The proposed change of taxicab regulation from the Department of Licenses to the Police Department was assailed in a brief filed yesterday with the Board of Estimate by the Empire State Taxicab Chamber of Commerce. Copies of the brief, made public by Frederick H. Elliott, Director of the chamber, reported that there were 12,000 independent taxicabs in New York, double that number of operators and that $30,000,000 was invested in this phase of the transportation industry.

"There is a strong suspicion in the minds of the Empire State Taxicab Chamber of Commerce," said the brief, "that if such a transfer occurs it will represent merely the opening wedge of the perpetuation of private monopoly, against which he have always strenuously fought. We feel that the Police Department, as a subterfuge, may become obsessed with the idea that for the general interest of traffic regulation, it would be advisable to abolish all public hack stands. Thus, there might be easily recreated taxicab monopoly, which has in the past proved itself detrimental to the welfare of the public and the independent taxicag owners of this city."

The brief expressed the fear that the Yellow Taxicab Company of Chicago, large operators in the Illinois city, "are undoubtedly making an effort to control the street transportation in New York City."

Taxi Program Recommended.

Seven recommendations were made in the brief, as follows:

1. That a permanent Taxicab Commission shall be appointed by the Mayor of the City of New York, and shall consist of the following:
   (a) A representative of the Police Department of the City of New York, of a grade not less than Deputy Commissioner.
   (b) A representative of Corporation Counsel's Office, with a grade not less than Assistant Corporation Counsel.
   (c) City Magistrate of the Traffic Court of the City of New York.
   (d) A representative of the Department of Licenses, Division of Licensed Vehicles.
   (e) A representative citizen.
   (f) Chief Engineer of the Board of Estimate and Apportionment.
   (g) At least three representatives of the Empire State Taxicab Chamber of Commerce.
2. That all members of this commission shall serve without remuneration.
3. That sub bureaus for the inspection of taxicabs, and licensing of taxicabs, and applicants, shall be forthwith established in the Boroughs of Bronx and Brooklyn.
4. That the personnel of the Division of Licensed Vehicles be immediately increased by at least forty additional inspectors.
5. That an applicant for a taxicab driver's license, shall have had at least one year's experience as a duly licensed automobile operator, and shall have been a resident of this city for at least six months.
6. That it shall be mandatory upon the Taxicab Commission to forthwith create a suitable budget to meet the requirements of these recommendations, or such other recommendations as may be promulgated by this Taxicab Commission.

Taxicab and subway interests continued yesterday their study of the Transportation Corporations law to determine whether taxicabs are operating illegally on a 15-cent initial rate. Controller Craig drew attention to Section 26 of the law last Friday and its was his interpretation that sent the taxicab men hurrying to their lawyers. Henry Weiss, Vice President of the Empire State Taxicab Chamber of Commerce and President of the Mogul-Checker Cab Company, said yesterday that the taxicab industry had no objection to passing under control of the Public Service Commission, but was unalterably opposed to Police Department supervision.

MAKES WORLD COURT PLEA.

Schieffelin Reminds Committeemen of Republican Party Pledge.

William Jay Schieffelin yesterday wrote to prominent Republicans, including members of Congress, asking their support for American participation in the World Court.

"The Republican victory last Fall," Mr. Schieffelin wrote to National Committeemen, "was won upon a platform which declared unequivocally:

"'We endorse the Permanent Court of International Justice and favor the adherence of the United States to this tribunal as recommended by President Coolidge.'

"I have no doubt that as a member of the Republican National Committee, you feel a degree of individual responsibility for the carrying out of this declaration and will approve the purpose of the enclosed letter on this subject that several prominent Republicans have recently sent to Senator Borah, Chairman of the Senate Committee on Foreign Relations.

"I venture to hope, therefore, that you will join in the effort to secure favorable action by the Senate upon the World Court proposal as pledged in our party platform and recommended by President Coolidge, either by communicating with the two Senators from your own State, and with Senator Borah by telegraph, or in such other way as you think will be effective.

"When addressing the Senators, it will no doubt be helpful if you will emphasize the fact that you are doing so as a member of the Republican National Committee. I will appreciate the kindness if you will advise me on the enclosed postcard if and when you have acted on this suggestion.

"Of course we agree that the pledge of our party to take this vital step toward World Peace must be promptly honored."

Beginning Today
AT GIMBELS:

The Annual Close Out
4677 OVERCOATS

This is the second offering in Gimbels Clothing Movement for 1925—the biggest clothing event that New York has ever known. Last week it was Society Brand Suits, presenting greater stocks; more complete assortments; full ranges of styles and sizes; lowest prices in New York. Now it's Overcoats. Society Brand Overcoats. And Gimbel Overcoats. The largest assortment, we believe, that any retail store has ever offered at any one time—in regular stock or in a sale—at these lowest prices. Overcoats of every style and type, to please any man—from the most conservative mature man to the most fastidious youth. Grouped at price ranges that will suit any clothing budget. And—as in our sale of Society Brand Suits—*the Overcoats are at the lowest prices in New York.*

CHOICE OF ALL
—*Plain Blue Overcoats*
—*Fancy Fabric Overcoats*
—*Imported Overcoats*
—*Staple Oxford Chesterfields*
—*Plaid-back Overcoats*

Every Popular Model is Represented
Sizes: 33 to 46

225 Extra Fine
Society Brand
OVERCOATS
$53
Regularly
$65, $70, $75, $85

Society Brand

121 Overcoats Regular $40 Grades
110 Overcoats Regular $45 Grades
85 Overcoats Regular $50 Grades
$33

105 Overcoats Regular $50 Grades
142 Overcoats Regular $55 Grades
83 Overcoats Regular $60 Grades
$43

Gimbel Special Overcoats

$23	$33	$43	$53
1725 Overcoats	1219 Overcoats	606 Overcoats	256 Overcoats
REGULARLY	REGULARLY	REGULARLY	REGULARLY
$30, $35, $38.50	$40, $45, $48.50	$50, $55, $60	$65, $70, $75

GIMBELS MEN'S CLOTHING SHOP—FOURTH FLOOR

January 15th
Opening of the Gimbel
GOLF SCHOOL
With Five Well-Known Professionals in Charge
—MR. J. MACKEY
Inwood Golf Club.
—MR. L. MACKEY
of the Canoe Brook Golf Club
—MR. J. MITCHELL
of the Montclair Golf Club
—MR. JACK FORRESTER
of the Hollywood Golf Club
—MR. F. GOLLET
Laurelton, L. I.
Phone PENnsylvania 5100, Extension 55, for an Appointment With the Instructor You Desire.
Cost of Tuition—
$10 for 6 Half Hours
$2 for Each Individual Half Hour.
GIMBELS—Fourth Floor

EIGHTY-TWO YEARS OF FAITHFUL SERVICE
GIMBEL BROTHERS
32ND STREET - BROADWAY - 33RD STREET NEW YORK CITY

Store Hours
9 to 5:30
For Other Gimbel News See Pages 10 and 11

BONWIT TELLER & CO.

The Specialty Shop of Originations
FIFTH AVENUE—NEW YORK

Before the "Spanish Fiesta"

To be given by the Junior League—a few indications of the mode, showing how the romance of old Spain colors the fashions of modern dress.

Sheer Black Chantilly Lace Sleeves . . .

Add to the Spanish effect of this charming black silk frock with its large hand-painted red roses. 125.00

A Tall Shell Comb In Dusky Hair . . .

Is there anything more Spanish? Of real tortoise shell in open-work design. 35.00

Others from 3.95 up.

Antique Spanish Gold Necklet

An antique—therefore there is only one. Exquisitely fashioned in the shape of a flexible gold snake crossed with a deep blue enamel seal. 65.00

Gold Earrings

The most Spanish of the Spanish. Gold filled hoops to add the final touch to one's head dress. 12.50

A Black Lace Fan

Behind which there always lurks an air of mystery. Of Chantilly lace with sticks of real tortoise shell. 125.00

Others from 16.50 up.

White Lace Scarf . . .

Of filmy Spanish lace. 99x22 inches. 18.00

Others up to 55.00.

BONWIT TELLER & CO.

TELLS OF PAYING $65,000 TO FELDER

Rosenblatt, Convicted of Mail Fraud, Is Witness Against Colonel and Means.

TRACES LONG NEGOTIATION

Means Insisted on Full Amount, Says Witness, if Glass Casket Cases Were to Be Quashed.

The manner in which a fee of $65,000 is alleged to have been collected and paid to Colonel Thomas B. Felder, to prevent the indictment of a number of persons accused of mail fraud, was told yesterday from the witness chair to Federal Judge Lindley and a jury in the trial of Colonel Felder and Gaston B. Means, former Government agent, indicted on a charge of having conspired to obstruct justice.

The witness was Samuel Rosenblatt, one of the defendants in the mail fraud case, who was sentenced to eighteen months for the crime. His sentence has been deferred, it was said, to permit him to assist in the prosecution of Colonel Felder and Means. The testimony of Rosenblatt brought into the case the names of Former Attorney General Daugherty and Secretary of the Treasury Mellon. The witness said Means had pretended that these two officials were intimate friends of his, and would assist in carrying out any scheme he was interested in.

Rosenblatt referred to the mail fraud indictment against him and his associates in the Crager System, Inc., which had been engaged to sell the stock of a glass casket concern. Warrants were issued for the arrest of three members of the Crager concern in this city and of four in Chicago. This was in September, 1922.

He told of going to Washington with two lawyers, Isidore Padorr and Joseph Kostner, to see Means, and meeting Elmer W. Jarnecke, his secretary.

According to the witness, Jarnecke told them that the "old man," meaning Means, could do what they wanted.

Later the three were introduced to Means, who told them he would stand for anything Jarnecke said, but withdrew this when he learned that Kostner was a lawyer. The witness said that Means refused to have anything to do with lawyers, saying that because of them he "got nothing out of the Morse case."

So the three came back to this city and called on Colonel Felder, the witness testified. While they were in Colonel Felder's office they heard the latter say over the telephone, "They [the defendants] are here now, Means and I will take good care of them."

Then the Colonel asked them their troubles. The charges against the glass casket defendants were told.

Then came a conference at the Hotel McAlpin, Rosenblatt testified, during which Samuel Safir, one of the glass casket defendants, tried to make an arrangement to procure protection for a smaller amount than $65,000, which the witness said they had been told would have to be paid.

The witness said that Means, who was present at this conference, emphatically replied that the amount could not be reduced, but that if they paid the money they could return to Chicago without a care in the world. It was understood, the witness declared, that for the amount asked the warrants would be quashed, the books and papers, which had been seized, would be returned and the bonds vacated under which the defendants were held. During the talk with Means the latter, according to the witness, mentioned the names of Secretary Mellon and William J. Burns.

Rosenblatt said that he and his associates had determined to raise the $65,000, but that only $48,500 had been collected. This, he said, was taken to Colonel Felder's office. Colonel Felder was out but Means was there. The witness testified Means told them they would have to get the remainder of the $65,000 in five minutes, but finally consented to accept a transfer of $5,000 in cash deposited as the bail bond for one of the Cragers. A receipt for the money, signed by Mr. Spielberg, was turned over, Rosenblatt said, and later the balance of the $65,000 was paid. Then the representatives of the glass casket concern went back to Chicago.

The court opened yesterday with an outline of the case by counsel for the prosecution and the defense. Frank P. Walsh, counsel for Colonel Felder, said it would be shown that his client had nothing whatever to do with the fee of $65,000.

The $10,000 bail bond under which Means has been held, guaranteed by Frank A. Vanderlip, the banker, was surrendered during the day. Because Means is suffering from a severe physical ailment Judge Lindley directed that he be confined in the Hotel Breslin in the custody of a Deputy United States Marshal.

THREE LINERS ARRIVE LATE, DUE TO STORM

Their Masters Agree Last Thursday's Hurricane Was One of Worst They Had Known.

Three passenger steamships arrived yesterday twenty-four hours late from European ports due to the terrific storms which have prevailed on the Atlantic for the past month. The captains agreed that the hurricane last Thursday, Jan. 8, was about the worst they had ever experienced in any part of the world including typhoons on the China seas and cyclones in the Indian Ocean.

Among the passengers on the Atlantic Transport liner Minnewaska was Sir Neville R. Wilkinson, Ulster King at Arms, who arrived from London with Lady Wilkinson and their two daughters, the Misses Gwendoline and Muriel T. Wilkinson. Sir Neville worked for thirty years upon a miniature palace known in England as the Palace of Titania the Fairy Queen. Its dimensions he said, are seven by nine feet with the highest wall twenty-seven inches. The palace cost $100,000 to build and equip and gave the suggestion for the Queen's Doll House. Titania's Palace was exhibited for the benefit of crippled children last Summer and collected $16,500 for the fund.

One of the prominent passengers on the White Star liner Doric was Sir Alfred Daniel Hall, Director General of the Intelligence Department of the Board of Agriculture, who said he had come over to study American methods and to visit the Department of Agriculture. Another passenger was James H. McCornick, who recently received the Royal Humane Society's medal for saving the lives of five women at Giant's Causeway, near Port Rush, Ireland.

Robert Keable, a former English Episcopal clergyman, who wrote "Simon Called Peter," arrived on the Royal Mail steamer Orca.

FINDS QUARRY IN THEATRE.

Man Who Loved Piebald Pony Says the Other Stole It.

Louis Florsintino, 249 East 127th Street, had a piebald pony worth $150 which he kept in a Harlem stable. One day about four months ago, according to Florsintino, "a man named John with bushy hair" took the pony away, saying he was Louis' brother, and sold it at Mount Vernon for $5.

Last night Louis was in a motion-picture theatre on 125th Street when he saw the "man named John with bushy hair" sitting in front of him. He had him arrested for grand larceny.

While the prisoner was giving his pedigree to the desk lieutenant as John Marone of 418 East 116th Street and protesting his innocence, Louis stood by and shook his head.

"It isn't the stealing I mind," he told the detectives, "but I love that piebald pony. As long as he gets enough to eat I don't mind so much. But this guy he sells him for $5. I'll be in court to tell all about it."

EIGHTY-TWO YEARS OF FAITHFUL SERVICE

GIMBEL BROTHERS

32ND STREET - BROADWAY - 33RD STREET NEW YORK CITY

Sigmund Spaeth

A Top Notcher Among Broadcasting Stars!

The Influx of Messages to Station WGBS, Gimbel Brothers, from Radio and Football Fans Alike, Testifies to His Great Ability.

His detailed word-picture of the Notre Dame-Leland Stanford football classic, presented on New Year's day with only the help of telegraphic bulletins from Pasadena, California (courtesy of The Daily News), has been hailed as one of the greatest achievements that Radio has yet developed.

—Read Spaeth's

"The Common Sense of Music"

Already in its Fourth Edition

Musical or not, you cannot help but enjoy this book. Spaeth personality, Spaeth humor, Spaeth information. His comparison of football with music—the whimsical chapter on "Music a la Carte"—his fascinating yet practical treatment of "close harmony" and "jazz"—these and many more refreshing things in this remarkable book.

"The Common Sense of Music"—a big seller—$2.00

GIMBELS BOOK SHOP—Street Floor

EIGHTY-TWO YEARS OF FAITHFUL SERVICE

GIMBEL BROTHERS

32ND STREET - BROADWAY - 33RD STREET NEW YORK CITY

A Light that Warns!

"Save-a-Life" Light

$5.00 COMPLETE

A great little device—a light that warns—by the raising of the hand, stretching out of arm. Fasten it to the back of your hand, or in the palm. It doesn't interfere with driving either way. Then, as you raise your arm, the little red light flashes out in warning.

The *Save-a-Life Light* has Been Adopted by the Police Department of New York City.

Other cities in the United States and Canada have adopted it as well. Automobile drivers, Boy Scouts, Railroad Men will find it indispensable. You men who get under your own car—Try it!

GIMBELS AUTO SUPPLY SHOP—Fourth Floor

FRANK BROTHERS

Continuing

Sale Women's Footwear

At Upper Fifth Avenue Store
Between 47th and 48th Streets

12.75 & 14.50

Season's smartest styles substantially reduced

Women's Fine Silk Hose
$2.25 Pair—3 Pairs $6.00

Store Hours 9 to 5:30

Phone PENnsylvania 5100

EIGHT-TWO YEARS OF FAITHFUL SERVICE

GIMBEL BROTHERS

32ND STREET - BROADWAY - 33RD STREET NEW YORK CITY

For Other Gimbel News See Pages 9 and 11

Encore! Our Greatest Season-End Sale

FUR COATS

—With Larger Quantities
—With Greater Variety
—With Newest Fashions

Savings 25% to 50%

$395

$245

$179 Hudson Seal

Elegant full length Coats, with the new puff sleeves and newest shawl collars. Selected soft pelts and beautifully silk lined (dyed Muskrat).

$139 Raccoon

Fine 45 inch long Coats, made of good quality natural Raccoon skins, richly striped; lined with good quality silk; new shawl Collars and Sleeves.

$369 Squirrel

Rich Siberian Squirrel long Coats of selected pelts and well matched large Crush Collars; new flare sleeves; all beautifully brocade silk lined.

$95 Muskrat

Beautiful full length Coats, new straight-line models, made of soft full furred natural Muskrat skins; smart new Collars and Sleeves.

$189 Moleskin

Beautiful Moleskin Coats of perfectly matched soft pelts fashioned into several smart ¾ models; New Collars and Sleeves.

$195 Caracul

Rich Bronze or Havana Brown Caracul (Russian lamb), trimmed with Fox borders; Collar and Cuffs, 43-45-48 inch length.

48 Inch Muskrat Coat . . $125
Of very dark skins. Good looking.

Natural Mink Jacquette . $259
Smart sports Jacquette of very fine skins.

48 Inch French Seal $135
Viatka Squirrel collar, cuffs. (Dyed Coney)

Long Moleskin Capes . . . $289
Self or Fox collar. Well matched skins.

40 Inch Raccoon Coats . . $195
A smart coat for sports and everyday wear.

Long Hudson Seal Coat . $285
Beaver collar, cuffs. (Dyed Muskrat.)

48 Inch Black Caracul . . $285
Pointed Fox collar and cuffs. (Russian Lamb.)

$165 Caracul

Full length models of lustrous Black Caracul (Russian lamb); Black Fox, Skunk or Kolinsky dyed Squirrel trimmed.

$225 Am. Broadtail

Rich Havana Brown American Broadtail (dyed Lamb) Coats, with Fox Collar and Cuffs.

Finest Raccoon Coats . . . $275
Practical coats for warmth and durability.

Black Caracul Coat $179
48 inches long. Viatka Squirrel collar.

Long Bronze Caracul Coat $395
Fox collar, cuffs, border. (Russian Lamb.)

48 Inch French Seal $195
Skunk collar, border. (Dyed Coney.)

45 Inch Persian Lamb Coat $245
Skunk collar and cuffs. Smart coat.

48 Inch Muskrat Coat . . $175
Skunk collar and cuffs. Dark skins.

48 Inch Smart Nutria Coat $259
A very practical coat. New crush collar.

"Furriers Since 1842"—GIMBELS FUR SALONS—*Third Floor*

Daylight for Dark Desks

DON'T waste expensive floor space or injure priceless sight by using misplaced or glaring lights.

Nature made eyes to work with daylight. They enjoy the restful daylite glow that Emeralite gives to every desk.

Emeralited offices look better, have more output, less upkeep and the best eye-insurance.

Genuine Emeralites have the Daylite Attachment. Buy them by name.

Sold by office supply and electrical dealers

EMERALITE
KIND TO THE EYES
H. G. McFADDIN & CO.
Makers of Lighting Devices for 50 Years
26 N. Y.

Builders Executive

Wide experience supervision and awarding of contracts. Expert knowledge of construction and costs. Reputation for high grade work at low cost. Has had complete charge of apartment, loft, hotel and factory work. Civil engineer.

P 257 Times.

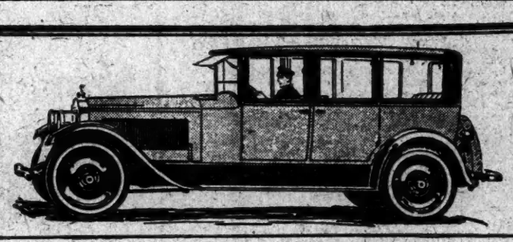

Same Rates for "Straight Eights" at Carey's

WE have added 25 new Packard Straight Eights to the Grand Central Fleet, but we haven't added one cent extra to Grand Central Rates—they are an appeal for more business but not an alibi for more money—hired cars usually mean second-hand cars, but they mean new cars, at Carey's—you get the latest Packard models, as fast as they appear, just as if you were buying one with your own check book instead of utilizing ours!

Standard Rate: $4 or $5 an hour
Theatre Rate: $8 an evening

CHARGE ACCOUNTS INVITED

Ask the Man Who Hires One!

J. P. CAREY
GRAND CENTRAL PACKARD RENTING CORPORATION

45 VANDERBILT AVENUE
44TH Street, Opposite Biltmore
Telephone: MURRAY HILL 3940

ANY DAY - ANY HOUR - ANY WHERE - ANY WEATHER

SARATOGA

HEALTH is the corner stone of business achievement and social enjoyment.

Vigorous youth and a sturdy old age are helped by keeping the body free from clogging and sluggishness. Use nature's own medicine—Saratoga Water. Use

HATHORN

Taken before breakfast, a bottle of Hathorn restores the tone of the stomach, stirs up a sleepy system and starts you fresh for the day's work.

A natural sparkling mineral water, Hathorn is bottled just as clear and fresh as when it gushes from the famous Hathorn Spring at Saratoga. Your own doctor knows and recommends Saratoga Water.

You may have a bottle of your favorite Saratoga Water at your club, hotel or restaurant. Or order by the case from Morris & Schrader, 8 Barclay St., New York. Phone Whitehall 5028.

WATERS

MARK CROSS LONDON

Women's Mocha Gauntlet Gloves Strap Wrist $4.50

Grey, buck & reindeer shade

The World's Greatest Leather Stores
484-5th Av.—New York—170 B'way
Boston—145 Tremont Street

A&F

The Greatest Sporting Goods Store in the World

Madison Avenue and 45th Street New York

Ski-Slide or Coral Reef

Every sleeper and steamer departing for the Winter playgrounds bears them.

Outdoor devotees, bound North or South, outfitted by the Abercrombie & Fitch Co.

Morning dresses, tropic coats, hats to greet the poinsettia and orange blossoms.

Suits of Hudson Bay blankets and Engladine for the snowfields and the ice.

For both men and women, a new season's golf and riding clothes, skating and yachting clothes—skis, skates and golf clubs—surf boards and bathing suits.

St. Augustine Pumps—Miami Golf Oxfords

Pumps of white kid, russet or black, for boardwalk or morning saunter, $12.

White buck Oxford—one of this season's most popular shoes in Florida and for steamer use, $12.75.

Both special Abercrombie & Fitch productions—two examples only from the world's greatest assortments of town, country and sporting footwear for men and women.

Luggage of Character For Winter Tours

Abercrombie & Fitch kit bags—the standard of veteran globe trotters, $38 up.

Gladstones, portmanteaux, dressing cases, attache cases, port cases.

Staunch lightweight steamer trunks, hat and shoe boxes, money belts, travelers' wallets, medicine cases, bottle sets and flasks.

And every travel comfort, by sea or land, from steamer rug and tourist tweeds to Calcutta helmet and binoculars.

Abercrombie & Fitch Co.

EZRA H. FITCH, President

Madison Avenue and 45th Street

"Where the Blazed Trail Crosses the Boulevard"

SEEKS STATE VIEWS AS TO RECLAMATION

Secretary Work Wants a Local Man on Federal Survey of Projects Within States.

ASKS GOVERNORS TO ACT

Two Commissions Directing Task Will Prepare Report for Guidance of Congress.

Special to The New York Times.

WASHINGTON, Jan. 13.—Secretary Work today invited the Governors of Western States to appoint representatives on committees to survey and reappraise Federal reclamation projects with a view to submitting a report to Congress.

To facilitate the investigation, which was authorized in the recent reclamation legislation, two committees will conduct the work, one headed by ex-Governor Thomas E. Campbell of Arizona and the other by Dr. John A. Widtsoe of Utah. Invitations were sent to the executives of the States of New Mexico, Colorado, Wyoming, Montana, Idaho, Utah, Arizona, California, Nevada, Oregon, Washington, Nebraska and South Dakota.

Secretary Work's communication cited the new law providing that surveys be made of the various projects to fix a basis for the readjustment of construction costs to be submitted to Congress for its approval. His communication, in part, reads as follows:

"It is planned to place this work in charge of two committees, each of three members. Ex-Governor Thomas E. Campbell of Arizona will be Chairman of one committee and Dr. John A. Widtsoe of Utah will be Chairman of the other.

"One of the members of each committee will be taken from the permanent staff of the Reclamation Bureau. It is desired to have the State represented in the person of one member, and to this end you are asked to designate some one to serve as a member of the committee which deals with projects in your State.

"Such person should be a broadminded man of affairs, whose affiliations would not preclude him from making an impartial investigation of conditions with appropriate report and recommendations. The member so to be designated by the Governor will assist in the study of conditions on each project within the State, and should be selected with this thought in mind.

"In forming a plan which provides for a representative of the State, the thought which has been uppermost in my mind is to introduce the element of cooperation with the State in the operation of these projects and in the working out of plans for others in the future. It is believed that this is destined to be an important factor in promoting the success of reclamation, and earnest efforts are being made to enlist the interest and assistance of the State in placing reclamation on a solvent and satisfactory basis.

"If the method of conducting the survey outlined has your approval, and I sincerely trust it will, won't you name a suitable person to serve on a committee which will investigate the projects in your State?

"It is expected that the work of the committees will be actively taken up not later than March 1, and you will be notified of the date the committee will begin its survey as soon as it has been definitely fixed. It is unsafe to predict the time the appointee will have to devote to these duties, but it is not likely to require more than a month."

TO ABOLISH CONVICT CAMPS

General Nollet Prepares to Wipe Out the "Biribi" System.

Copyright, 1925, by The New York Times Company.

By Wireless to THE NEW YORK TIMES.

PARIS, Jan. 13.—At a meeting of the Cabinet this morning the War Minister, General Nollet, submitted a proposal for the abolishment of the famous African military convict companies, popularly known in France as "biribi," a word which, since the days of the Second Empire, has been a bugbear to criminals of military age. All sorts of terrible legends are circulated concerning the awful hardships suffered under the broiling African sun by military delinquents. Lurid descriptions in newspaper articles and books have told moving tales, many of which no doubt are highly exaggerated, but others certainly are true.

Abolishment has been several times discussed, and there is small doubt that General Nollet's proposal will win the assent of the Chamber and Senate. The scheme suggests that military delinquents court-martialed henceforth shall be jailed in military prisons in France, or, in case of belonging to the African army, to the local jails. Convict camps situated in the desert will be suppressed completely.

RADICH PARTY TO FIGHT.

Court Decision Gives Them a Chance to Enter Elections.

Copyright, 1925, by The New York Times Company.

Special Cable to THE NEW YORK TIMES.

BELGRADE, Jan. 13.—The Opposition in Yugoslavia is now emphatically demanding that the Government resign. After yesterday's decision that there was insufficient evidence to continue the prosecution against Radich's party leaders, the Agram court today decided that the list of Opposition candidates for the coming elections could not be abolished as Pasich had ordered. The Radich party will now undoubtedly take part in the coming elections.

These two decisions of the Agram court have come as a bombshell in governmental circles. Ex-Minister Trumbich has addressed an appeal to the Ministry of the interior protesting against the Government's refusal to allow him to go abroad in the interest of his client, Radich, arguing that in prewar days Masaryk, then known for his separatist ideas, was allowed to go abroad in the interest of his client, Friedjung, in a serious political trial.

JEWS POUR INTO PALESTINE.

Dr. Weizmann Tells Berlin 2,000 Monthly Reach the Colony.

BERLIN, Jan. 13.—Chaym Weismann, International President of the Zionist movement, who is on a visit to the German capital, draws an optimistic picture of the Palestine colonization movement.

"The Jewish immigration into Palestine is the largest in Jewish history to any country," he says. "Behind the 2,000 Jews immigrating monthly stand 10,000 desiring to immigrate. I believe we are not only building up a material home in Palestine but are also there creating a spiritual unity of Judaism."

Dr. Weizmann plans to go to America at the end of his journey, after stops at London and Manchester.

Norman and Anderson in London,

Copyright, 1925, by The Chicago Tribune Co.

LONDON, Jan. 13.—Montagu Norman, governor, and Sir Allan Anderson, director, of the Bank of England, reached London tonight from America, where their mission is still a secret, although it has stirred up much curiosity. Sir Allan's and Mr. Norman's names appeared on the passenger list of the French liner Paris, but nobody except the officials knew they were aboard. They refused to talk to reporters when they landed.

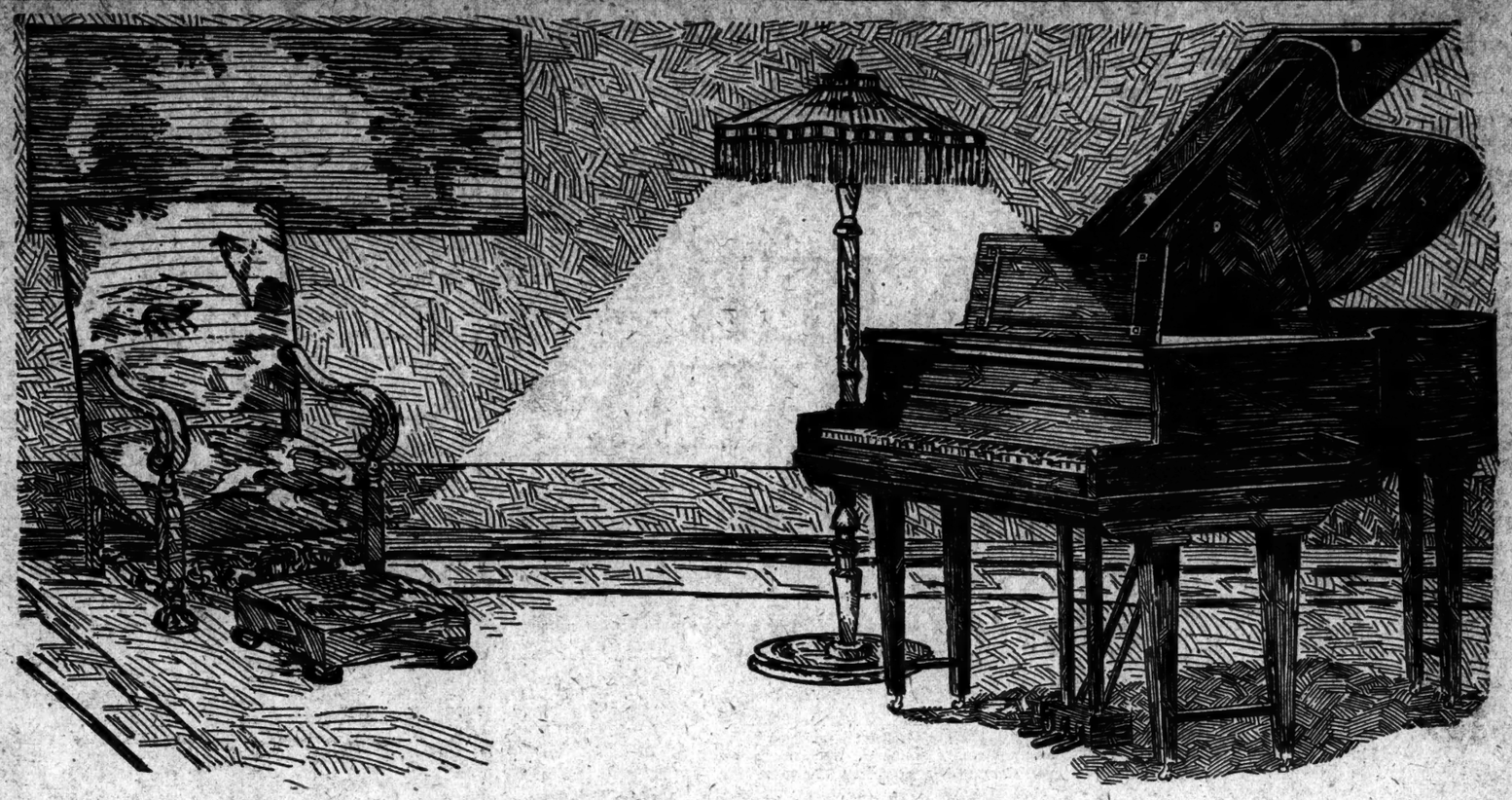

You May Now Transform Your Home Into a Concert Stage With the Incomparable

Angelus Super-Reproducing PIANO

GODOWSKY

GABRILOWITSCH

BLOOMFIELD-ZEISLER

MERO

BAUER

These Artists and Others Will Play for You!

A vast treasury of 2000 classical and popular renditions at your disposal. Godowsky, Bloomfield-Zeisler, Gabrilowitsch, Bauer, Lerner, Leginska, Rubenstein, Menth, Paderewski, Hofmann—and a host of others have reproduced on the Angelus.

And they say—

"The true-to-life reproduction of the artists' playings made by the Angelus are so in advance of anything I have ever heard that comparisons are impossible."

"The Angelus affords exquisite pleasure and is a boon to all lovers of music."

"The Angelus is the most wonderful of all players."

"The touch of the Angelus is most human. It is altogether out of the class of automatic piano-players."

"The Angelus can give the complicated pieces more life and soul than any other instrument of its kind can give."

Write for an Angelus Booklet:

Gimbel Brothers, 33rd & B'way.
Music Salons—
Gentlemen—
Kindly send me an Angelus booklet.
Name .....
Address .....

THE ANGELUS—the sensation of the Musical World, the final perfection in reproducing pianos. The Angelus produces automatically—in a human manner—the playing of the greatest pianoforte performers—with all the delicate individual differences of touch—of tonal coloring. From the softest pianissimos to the heaviest fortissimos—from the resounding crescendos to the beautiful dimuendos—the thumb melodies peculiar to concert pianists. Every distinction of technique—every peculiarity of the individual genius is repeated with a fidelity so amazing that even the masters themselves marvel at the reproduction of their own playing. The music lives again—the very soul of the pianist is revealed. The touch of the Angelus is almost *human!*

(1) The entire reproducing action is installed in the drawer as a unit, which permits the drawer to be opened or shut at will without the folding of over a hundred odd tubes.

(2) Nothing has been cut out of the body of the piano to make room for these mechanical units. It remains as staunch and firm as in any Grand Piano.

(3) The Angelus expression unit is built upon the sound basis of "no inertia"—no lost motion. It absolutely records and reproduces the pianist's right and left hand separately throughout the entire keyboard of the piano, thus guaranteeing the actual recording of the melody separate from the accompaniment.

Have a Private Recital Here

Telephone "Pennsylvania 5100, Extension 275" or write in for an appointment to hear the incomparable Angelus as it really is.

You may choose your favorite compositions and your favorite masters—then lean back and listen!

To all appearance, this marvelous reproducing instrument is merely a super-beautiful Baby Grand Piano. An instrument developed by almost a century of piano building. The utmost achievement in pianos. But—within its body it conceals the magic Angelus reproducing Unit—vastly superior to any reproducing unit known in the world today!

Angelus Uprights Priced at $875

Angelus Grands $1750 to $2875

EIGHTY-TWO YEARS OF FAITHFUL SERVICE

GIMBEL BROTHERS

32ND STREET - BROADWAY - 33RD STREET NEW YORK CITY

2,572,050 VISITORS TO ZOO SET RECORD

Attendance at New York Park in Past Year 10,000 Above Previous High Mark.

1,079 SPECIES ON VIEW

Only Serious Death Loss Was an Aardvark and a Red-Faced Rakee Monkey.

The New York Zoological Park broke all its attendance records last year, and the animal life loss was the smallest in its history, according to reports last night at the annual meeting of the New York Zoological Society, held in the Waldorf-Astoria. The turnstiles at the park clicked in 2,572,050 visitors during 1924, which is 176,930 more than the previous year and 10,000 over the previous record.

As an index of the wild-life conditions in the park, the reports on the Zoo census revealed that 1,079 species of living vertebrates and 3,362 specimens showed a loss of five species and a gain of ten specimens over the census for 1923. The majority of the mammal buildings are now so filled that difficulty was experienced in housing a fox.

The only serious death loss during 1924 was the aardvark and the red-faced rakee monkey. The most important births were a giraffe and a rare mountain zebra. During the year about $4,000 worth of surplus animals born in the Zoo were disposed of to other American collections.

Professor Henry Fairfield Osborn, President of the Society, presided, and Madison Grant, Chairman of the Executive Committee, presented the report of that committee. The resolutions were offered by Charles H. Townsend of the Aquarium.

One resolution which was passed called for a practical effort to save by transplantation the giant tortoise species now almost extinct on the Galapagos Island. Another resolution urged that steps be taken to get the authorities of British Columbia, Washington and Oregon, to protect sealions, which have been killed in large numbers on their breeding grounds by dynamite, machine guns and other means of destruction.

Mr. Grant touched briefly upon the inability of the society to carry on its work, finance the emergency needs of its underpaid employes and make up all kinds of shortages, on its present income. He said that "the society is decidedly handicapped and actually discriminated against by its ill-founded and unfortunate reputation of being 'rich,' when it is decidedly poor."

MEXICANS IMPRISON WISCONSIN OFFICIAL

Hold Dr. Lorenz, Board of Control Head, on Filibuster Charge After Shipwreck.

Special to The New York Times.

MADISON, Wis., Jan. 13.—Dr. W. F. Lorenz, President of the State Board of Control, is in jail in Mexico and has appealed to State officials to try to effect his release. The facts were made known here today when Dr. A. S. Lovenhart of the University of Wisconsin medical staff, received this telegram from Lorenz:

"Sailing vessel wrecked Jan. 10. All hands saved. We are now in Mexican jail at Progreso, charged with filibuster or something equally absurd. Get in touch with Washington. Notify Colonel Hannan."

Governor John J. Blaine immediately asked the State Department to demand the immediate release of Dr. Lorenz and also wired the same demand to President Calles of Mexico and to the Mayor of Progreso.

Dr. Lorenz, who is considered one of the leading physicians of the State, took a sea trip for his health, leaving Wisconsin about Jan. 1.

NEW JERSEY'S VOTE FIRST.

Ruse Beats Rhode Island in Race of Electors to Washington.

WASHINGTON, Jan. 13.—New Jersey, through strategy, has won the race with Rhode Island for the honor of being the first State to deliver its 1924 electoral vote to Congress.

Immediately after the electors met yesterday in the several States, Senator Metcalf, Republican, of Rhode Island, made an appointment with President Cummins of the Senate for the delivery early today of the Rhode Island vote so as to retain the first honors won four years ago.

New Jersey's messenger was the first to reach Washington, however, and instead of waiting until Senator Cummins reached his office today he went to the Senator's home late last night and delivered the vote.

Connecticut was third in the race, its votes being delivered twenty minutes after Rhode Island's. New York was fourth.

SLAYS SON AND DAUGHTER.

Scranton Man Then Wounds Wife and Kills Himself.

SCRANTON, Pa., Jan. 13.—Believed to have been demented as the result of excessive drinking during the last few months, Anthony Tierney, 45, of West Scranton, today killed two of his children, attempted to kill a third and his wife, and then ended his own life.

Tierney used a meat knife and a jagged-edged razor in slashing the throats of his daughter Nora, 10, and his son John, 6. He had attacked another daughter, Sarah, 13, when her screams attracted the attention of the mother, who was cleaning snow from the sidewalk in front of the house.

Rushing into the house, Mrs. Tierney saw the bodies of the two children on the basement floor, and her husband grappling with the older daughter. The woman succeeded in holding her husband until the daughter made her escape. Tierney then turned on his wife, slashing her across the hand with the knife before she was able to free herself.

PLAN TO AID JEWISH PAPER.

Editors and Others Here to Raise Fund for Weiner Zeitung.

At a dinner last night at the Harmonie Club, 10 East Sixtieth Street, plans were completed to help carry on the publication of the "Weiner Morgan Zeitung," a Jewish newspaper in Vienna. The dinner was arranged by Rabbi Stephen S. Wise. Senator Nathan Straus, Judge Julian W. Mack, and Mrs. Alexander Kohut, and was attended by the editors of all of the Jewish papers published in this city.

A fund of $5,000 is to be raised, and Max Lowenthal of 100 East Forty-second Street will receive subscriptions. It was said yesterday that the Weiner Zeitung was the only newspaper in Middle Europe which advocates the cause of the Jews, and that its machinery is broken down and its supply of paper almost exhausted.

George Bernard Co
673 FIFTH AVENUE at 53
New York

WINTER CLEARAWAY

All Prices Cut for Final Close-out!

		Sale Price
GOWNS	Every Gown exclusively designed for our smart clientele. Wide range of sizes and styles for Afternoon and Evening Wear. *Were $150 to 235.*	$55-125
COATS	for Sport and Dress. Smart designs, lavishly trimmed with Furs. Swagger Coats for Sport and Travel *Were $125 to 175.*	$45-75
FROCKS	Adorable designs a step ahead of the Mode. Both Madame and Mademoiselle will find them delightful for Street and for Afternoon—Velvets and Satins. *Were $75 to 175.*	$45-75
WRAPS	A huge selection of Velvets, Tinsel Cloths and all the fabrics so glorious for Evening. Modes to please the older women as well as the Debutante. *Were $175 to 295.*	$75-125
VELVET GOWNS	A large assortment of lovely French Velvets in charming gowns for Afternoon and Evening. High shades—Blacks—Whites. For the young miss and matron. *Were $125 to 185.*	$45-75
FUR COATS	Quality Furs and smart styles—Ermine, Mink, Broadtail, Nutria, Black Caracul, Brown Caracul, Gray Squirrel, Brown Squirrel, Hudson Seal and American Panther. *Were $425 to 5750.*	$195 $2500

George Bernard's Winter Clearance

AVEDON
FIFTH AVENUE AT 40th
Continuing Today
A ONE WEEK SALE—OFFERING VALUES NEVER BEFORE POSSIBLE IN AVEDON
SILK STOCKINGS
$1.15 $1.45 $1.65
Values to $1.45 *Values to $1.95* *Values to $2.25*
All full-fashioned and all perfect
$1.15—exquisite quality, even textured silk with lisle top and foot
$1.45—of chiffon weight with silk foot and lisle top. ¶ Open-clocked, medium weight with lisle top and foot. ¶ Heavy weight with lisle top and foot.
$1.65—All silk chiffon or all silk medium weight.
Buy for spring now and save money!

Stern Brothers
Forty-second and Forty-third Street, West of Fifth Avenue
Commencing Today An Extraordinary Sale Of

800 Men's Suits
At The Very Special Price Of
$36.50
Regularly $40, $45 and $50
The offering is most unusual! Eight-hundred KIRSCHBAUM suits for men and young men—every garment a superior quality product—quality in the style—quality in the woolens—quality in the workmanship. Choice patterns—this season's best, and a range of sizes sufficient to accommodate any man.
Regulars Stouts Shorts Longs
MEN'S SECTION—THIRD FLOOR

When You Catch Cold Rub on Musterole
Musterole is easy to apply and it gets in its good work right away. Often it prevents a cold from turning into "flu" or pneumonia. Just apply Musterole with the fingers. It does all the good work of grandmother's mustard plaster without the blister.
Musterole is a clean, white ointment, made of oil of mustard and other home simples. It is recommended by many doctors and nurses. Try Musterole for sore throat, cold on the chest, rheumatism, lumbago, pleurisy, stiff neck, bronchitis, asthma, neuralgia, congestion, pains and aches of the back and joints, sprains, sore muscles, bruises, chilblains, frosted feet—colds of all sorts.
To Mothers: Musterole is also made in milder form for babies and small children. Ask for Children's Musterole. 35c and 65c, jars and tubes; hospital size, $3.00.
MUSTEROLE
WILL NOT BLISTER
Better than a mustard plaster

A view of the Park on the West, the Sound on the East, and dignified brown stone homes on the North and South.
The Sulgrave
67th Street & Park Ave
An apartment hotel under the direction of Mr. E. H. Chatillon
Telephone Rhinelander 3600

MEN'S Southern Outfits
Complete assortments of clothing, furnishings, footwear and headwear suitable for wear at fashionable Southern resorts.
Flannel trousers in white, grey and the new tan shade. Our Dungannon oyster linen suits are made with knickerbockers and long trousers.
Evening clothes in lightweight imported dress suitings.
DE PINNA
Importers and Outfitters
5th Avenue at 50th Street

CUTICURA

Promotes Skin Purity And Beauty
Daily use of the Soap keeps the skin fresh, smooth and clear, while touches of the Ointment now and then prevent little skin troubles becoming serious. They are ideal for the toilet, as is also Cuticura Talcum for powdering and perfuming.
Samples Free by Mail. Address: "Cuticura Laboratories, Dept. 49M, Malden 48, Mass." Sold everywhere. Soap 25c. Ointment 25 and 50c. Talcum 25c. Cuticura Products Are Reliable.

VITAL RECORDS

The New York Times is a newspaper of public record. It is on file in libraries, schools and universities, chambers of commerce, banking and other financial and commercial institutions. Thousands depend upon The New York Times for information of births, marriages and deaths—of which The Times publishes a greater number than any other New York newspaper.

QUEBEC WILL FIGHT EXPORT OF POWER

Premier Taschereau Gives Notice of Opposition to Contract With American Interests.

QUESTIONS OTTAWA'S RIGHT

In Any Case, He Holds Province Can Claim Such Royalties as to Block Sales of Electricity.

Special to The New York Times.

QUEBEC, Jan. 13.—To permit the export of electric power to the United States, and then suddenly to cut off such power when Canadian industry needs it, is impossible in practice, Premier L. A. Taschereau declared today, speaking in the Quebec Legislative Assembly. The Prime Minister declared on behalf of the Province of Quebec that any attempt on the part of the Federal authorities to permit the export of power from this Province would be fought to the end.

The Prime Minister's remarks were regarded as important, since American capital is being interested in the development of water power at Carillon, some thirty miles out of Montreal.

After speaking of the place of electric power in the development of the Province, the Premier said:

"Would it be profiting by our advantages and aiding our Province to permit the exportation of electrical energy to aid foreign production which stands in need of power, and thereby permit such production to compete to a still greater extent with our own markets? In my opinion a high tariff wall around Quebec will not protect us as well as a vigorous policy of conservation of our electric energy, especially if we add thereto an invitation to outsiders to come here and aid us in the development of our hydraulic powers. By so doing we will obtain four marked economic advantages—exclusion of foreign competition, creation of industrial centres, opening of much-needed markets for our agricultural production and the elimination of emigration to the United States.

"I know objections are raised. We are told that we have an excess of power which is a marketable merchandise, and why not sell it where we can find a market. The same objection was raised twelve years ago when we prohibited the exportation of wood cut on crown lands. That prohibition was the salvation of our Province. But, is electrical energy truly a merchandise in the common sense of the word? I claim it is not. Those who want our power outside the Province will not buy it from day to day as they buy wood, fish or wheat. They demand long term contracts. Can it truly be believed that the power which lights a city, moves trains, is the basic factor of industries, and the driving force of water works can be shut off at will? Such a step would constitute a casus belli. Let us not have any illusions in the matter.

"There is, moreover, another difficulty which exists, and which is of extreme importance in the problem now before us," continued the Premier. "That is the matter of joint jurisdiction claimed by the Federal and Provincial power in certain definite domains. Should a Province refuse the right to export wood or electric power a demand might be made to Ottawa. On the other hand, would Ottawa decree an embargo on wood if one or more of the Provinces opposed it? The question of jurisdiction is far from being determined. I believe that the Provinces are masters of their natural resources and their soil. It is a very difficult matter for the Federal power to regulate such matters necessarily in a general way, when such a provision might suit one Province and be disastrous to another. In my opinion it is absolutely necessary to define the rights of the two authorities, Provincial and Federal. There is no use in us prohibiting the export of electric power if Ottawa is to authorize it. I wish here to say that the Province of Quebec intends to maintain to the fullest extent it rights in this domain, and I give notice to those tempted to obtain rights from an authority other than ours that such rights are precarious."

FINDS STATE FAIR DEFICIT.

But Examiner Says Lowman's $100,000 Figure Is Too High.

SYRACUSE, N. Y., Jan. 13.—The 1924 New York State Fair was the first in the history of the annual exposition to suffer a major financial deficit, it was said tonight by Joseph H. Wilson, Research Director of the State Board of Estimate and Control, after his first day of investigation in Syracuse of the financial management of the New York State Fair Commission, described by Lieut. Gov. Seymour Lowman as a "mess" during the last two years of Democratic control.

In 1923, the first year of Democratic control of the commission, under former Lieut. Gov. George R. Lunn, a surplus of $325.97 was reported. Mr. Wilson said, while in 1921 and 1922, under a Republican-controlled commission, the surpluses were considerably larger. In 1921 a surplus of $11,022.86, and in 1922 a surplus of $6,504.72 were reported.

A Democratic controlled commission under former Lieutenant Governor Harry Walker, reported an exact balancing of expenditures and receipts in 1920, and a surplus of $4,002.23 in 1919. Mr. Wilson said.

Mr. Wilson said his accounting had not developed the exact deficit of 1924, but it probably would not reach the figures of nearly $100,000 estimated by Mr. Lowman. J. Dan Ackerman, Secretary of the commission, estimates the deficit as slightly less than $60,000.

No discrepancies in the 1921, 1922, 1923 and 1924 accounts of the commission had been discovered by the investigators tonight, Mr. Wilson declared. He added that, a complete accounts of none of those years have been checked in full.

CALLS QUOTA LAW UNFAIR.

Rabbi Wise Says It Keeps 15,000 War Sufferers From America.

Rabbi Stephen S. Wise was the principal speaker last night at a meeting of the American Jewish Congress, of which he is President, in the Synagogue of the Brooklyn Jewish Center, 667 Eastern Parkway, Brooklyn.

About five hundred men and women heard him voice his disapproval of the immigration laws, which have prevented thousands of Jews in dire straits abroad from coming to America. He asked for funds to enable the congress to continue its work on behalf of these unfortunates. He said there are about 15,000 Jews in parts of the world which have not yet recovered from the World War who were about to come to America when restricted immigration went into effect. He declared the aim of the American Jewish Congress was "to right the wrongs done to Jews anywhere in the world."

"The quota law is un-American," he declared. "While it exists we will obey it, but we will continue to fight for its repeal. We won't keep quiet when we know we're right."

Nathan Straus, the philanthropist, was scheduled to address the meeting, but telegraphed his regrets from out of town.

LODGE LEFT $1,250,000.

Estimate Made in Fixing Amount of the Estate Bond.

SALEM, Mass., Jan. 13—The bond in the estate of Senator Henry Cabot Lodge was filed today in the Probate Court here.

The estimate of the value of the estate for the purpose of fixing the bond was $1,250,000, of which $1,000,000 is personal property and $150,000 real estate.

VANTINE'S

The House of the Orient

Store Open From 9 A. M. to 5:30 P. M. 396 St. New York JUST WEST OF FIFTH AVE. Telephone Pennsylvania 2600

33⅓% Discount
Famous Jade Trees
And Bronze Animals

THIS SALE will set the mark of record low prices on these marvels of craftsmanship. Vantine's famous Jade Trees are exquisite examples of combined ingenuity and art. The flowers and leaves are carved out of real Jade, Turquoise, Rose Quartz or Carnelian. The Chrysanthemum, Cherry, Plum and Lotus Blossom Trees and the Orange Jade Trees, are set in various shaped pots of Cinnabar Lacquer and Cloisonne.

$300, $350, $375, $450 per pair

These Are All Extra Large Size Plants

ART COLLECTORS know that Maruki bronze animals are the finest in the world. Japan's foremost sculptor is famous for his Lions, crouching Tigers, Elephants and Buffalos. Any of these pieces add to the artistic beauty of an interior. The reductions in prices are unprecedented in this store. The figures range in size from 9 ins. to 30 ins., and prices, from which you deduct 33⅓%, are from

$22.50 to $350.00

Bronze Figures Reduced 33⅓%

BRONZE figure of a Japanese girl holding a basket over a pair of Chickens which are carved out of white Ivory. The base is carved blackwood. There are many other subjects in this collection. The figure illustrated is priced, subject to 33⅓% discount, at

$95.00

Mail and Telephone Orders Promptly Filled

Vantine's Is a Permanent Oriental Exposition

J. M. Gidding & Co.

Incorporated

37 and 39 WEST 57th STREET, NEW YORK

SEMI-ANNUAL CLEARANCE

Twice a year the entire stocks in each department are completely cleared to make room for the newest creations of the incoming season as planned in our own exclusive workrooms and by the greatest designers abroad.

ENSEMBLE SUITS

$75—$125—$145—$165—$195

Former Prices 250.00 to 450.00

Fur Trimmed COATS

$55 to $125

Formerly 95.00 to 245.00

Evening WRAPS

$95 to $225

Formerly 250.00 to 450.00

GOWNS & DRESSES

For Sports - Day - Dinner - Dance & Evening

$35—$55—$75—$95—$125

Former Prices 75.00 to 225.00

Smart Hats

$5—$10—$15

Former Prices 25.00 to 45.00

OPPENHEIM, COLLINS & CO

34th Street—New York

ANNOUNCE FOR TODAY—WEDNESDAY

A Super Sale of Astounding Character!

SURPASSING IN VALUES OFFERED, ANY OTHER COAT EVENT HELD IN RECENT YEARS — 500

WOMEN'S *and* MISSES'

IMPORTED FRENCH COATS TRIMMED WITH FUR

At the Amazingly Low Price of

20.00

Imported to Retail form 40.00 to 55.00

THESE FUR-TRIMMED PARISIAN COATS, RICHLY SILK LINED, REPRESENT THE SURPLUS STOCK OF A LEADING IMPORTER ACQUIRED BY US AT A TREMENDOUS CONCESSION

AT so phenomenal a price, this offering will create a sensation. These coats were designed and made in Paris. All have fur collars, many fur cuffs. Every coat reveals excellent workmanship. This house cannot recall any previous coat offering to equal this in scope and in value.

In Some Instances, the Price Scarcely Approximates the Import Duty!

No Credits or Returns *All Sales Final* *No C. O. D.'s or Approvals*

De Gogorza

Town Hall

January 16

Hear this brilliant baritone at his recital. Then go to the store of any dealer in Victor products and hear the Victor Records by De Gogorza. You will instantly appreciate how truly the Victrola brings to you his personality and his art. Be sure to hear his record "In Old Madrid" and "Juanita" (581).

Victrola

Victor Talking Machine Company, Camden, N.J.

All aboard for Florida! Here's your outfit.

Light weight Scotch Mist*
Blue serge suit
Tuxedo
Golf suit with knickers and long trousers
White flannels
Linen knickers
Shirts—oxford, madras, silk, dress
Collars—starched and soft
Socks—wool, silk, French Isle
Golf stockings
Gloves
Neckwear
Underwear
Pajamas
Bathing outfit
Toilet, sport and dress accessories
Hats—golf cap, panama, straw, felt
Oxfords—golf, tennis, tan, patent leather
Golf and tennis tools
Cane
Trunk and suit case

What you haven't— We have!

For those who stay home —price revisions on several thousand business suits.

*Registered Trademark.

ROGERS PEET COMPANY

Broadway at Liberty — Broadway at Warren — Broadway at 13th St.
Herald Sq. at 35th St. — *Convenient Corners* — Fifth Ave. at 41st St.

The newest luxury in travel TO California

The De Luxe

Golden State Limited

A completely new, all-steel Pullman train. The very latest sleeping, observation, club and through dining cars. Lounging room for ladies; maid and manicure, two baths, barber, valet.

From Chicago (La Salle St. Station) and St. Louis (Union Station) daily via Rock Island Lines.

For reservations, complete information and literature, address

A. J. POSTON, General Agent, Southern Pacific Lines
165 Broadway, New York City—Telephone Cortlandt 4800

or

K. E. PALMER, Gen. Agt., Pass. Dept., Rock Island Lines
723 Knickerbocker Bldg., N. Y. City—Tel. Bryant 2515

Southern Pacific Lines

Rock Island

SANTA BARBARA LOS ANGELES TUCSON EL PASO KANSAS CITY CHICAGO ST. LOUIS SAN DIEGO

Golden State Route

WALKER ELECTRIC TRUCKS

You'll Know Them by Their Steel Disc Wheels

Simplicity! The only difference between winter and summer operation of Walker Electric Trucks is that you use lighter oil in the rear wheels in cold weather.

WALKER VEHICLE CO.
452 Lexington Ave. (Grand Central Terminal)

Particular People *Use*

NACTO

The Perfect Fabric Cleaner

For the big or little spots that accidentally get on one's clothes—for soiled edges on coat collars, cuffs and hats caused by constant contact with the skin—for the *instant* removal of grease, tar, paint, oil, *chewing gum* and greasy food spots.

Nacto is a *dry* cleaner. It cleans safely materials that are *unwashable*—leaves no "ring."

Non-Explosive—Safe to use.

For Auto Upholstery
Nacto is used and recommended by leading motor car manufacturers.

In cans or bottles—30c, 50c, 80c—at Drug and Auto Supply Stores or sent anywhere postpaid.

Nacto Cleaner Corp., Madison Ave. and 136th St., New York.

Before You Decide to Build

If you are in need of immediate quarters during the erection or the renovating of your home, or if you are contemplating building a summer cottage or bungalow, let us be your builders.

There are Hodgson Portable Houses for every conceivable purpose. Hodgson Houses are shipped to you in finished sections all ready to erect. The smaller ones may be completed in one day with unskilled labor.

Hodgson Houses are durable and weather-proof in construction. Catalog V shows many actual photographs of Hodgson Houses, garages, dog kennels, etc. Send for your free copy today. It gives prices and complete information.

E. F. HODGSON COMPANY
Showrooms at
6 East 39th St., New York City
71-73 Federal St., Boston, Mass.

HODGSON *Portable* HOUSES

14 BURGLAR INSURANCE COS.

Recommended and Indorsed

Hoffmann's Burglar Proof—Triplex Lock

LOCKS EVERY DOOR, SIDE, TOP, BOTTOM. DOES AWAY WITH ALL LATCHES, BOLTS AND PADLOCKS.

NO BURGLAR CAN ENTER UNLESS HE BREAKS THE DOOR IN PIECES.

HOFFMANN TRIPLEX LOCK

Gives 100% More Protection Than Any Protective Company. Call and See This Lock Attached to a 7-ft. Door. Sold in Hardware Stores or Direct from

HOFFMANN'S TRIPLEX LOCK CO.
256 Canal St., Cor. Lafayette St.
Phone Franklin 2763
Write for Catalogue

Able Business Men Can Obtain the Agency Throughout U. S. A. Reliable, Active Partner Wanted.

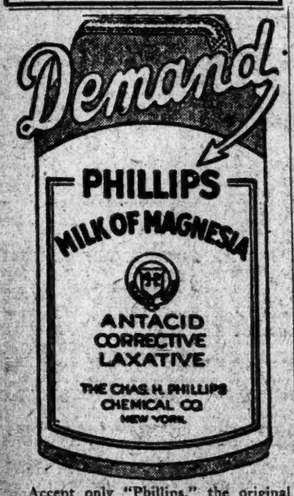

Accept only "Phillips," the original Milk of Magnesia prescribed by physicians for 50 years. Protect your doctor and yourself by avoiding imitations of the genuine "Phillips."

25-cent bottles, also 50-cent bottles, contain directions—Any drug store.

$450,000 FIRE TAKES A BIG LUMBER YARD

Destroys Plant in Junius Street, Brooklyn—Threatens Railway and Tenements.

100 FAMILIES DRIVEN OUT

Flames Lashed by Wind Lick Walls of Their Homes—Firemen Raise a Wall of Water.

Fanned by a stiff northwest wind, last night, flames swept the lumber yard in Junius Street, between Riverdale and Newport Avenues, in the Brownsville section of Brooklyn. After firemen had battled the flames for several hours, Sigmund Schriener, Treasurer of Sircus Brothers, Inc., owners of the yard, announced that the damage would reach $450,000. Chief Kenlon and Deputy Chief Davin directed the firemen while they fought to prevent the blaze from spreading to a row of tenements facing Powell Street in the rear and a freight yard of the Long Island Railroad, across from the burning plant in Junius Street.

Within fifteen minutes of the discovery of the blaze in a pile of lumber near the Riverdale Avenue end of the yard, four alarms had been turned in, bringing out most of the fire apparatus of Brooklyn and other companies across the bridges from Manhattan to "cover up" the districts which had been depleted of their fire fighting forces.

Sporadic blazes in the freight yard, which was filled with inflammable material, and in the row of four-story tenements facing Powell Street, behind the burning lumber yard, were attacked by employes of the railroad, civilians and firemen with brooms, shovels and pails of snow.

When the firemen had struggled against the flames in the lumber for an hour and a half it was realized that the yard would be a total loss.

The police said that the night before there was a blaze in the building occupied by Konetsky Brothers, manufacturers, at 532 Junius Street, adjoining the entrance to the lumber yard. This blaze was quickly subdued. The police believe an ember from this fire lodged unobserved in a lumber pile and, after smoldering all day, burst into flame in the wind last evening.

Hyman Seigel, a watchman, discovered the blaze, and tried to quench it. In a few minutes the flame had arched over his head and around him to several lumber piles and he was trapped when Policeman William Schanover of the Brownsville Station ran up and got him to safety. Schanover then turned in an alarm, and on the arrival of Battalion Chief Thomas Burbank a second alarm was turned in, bringing Deputy Chief Davin. A third and fourth alarm were hurriedly sent out on his order, bringing Chief Kenlon from Manhattan.

Police reserves meanwhile routed 100 or more families out of threatened tenements whose window sashes were ablaze. Companies of firemen threw up a wall of water to protect the homes.

For a time the railroad yards were in grave danger and firemen threw up screens of water in Junius Street while the railroad's firefighters kept up a steady attack on small fires started by embers.

FOUND RUSSIA IMPROVING.

Miss Wald Tells of Conditions There After Making Survey.

Russia has made great strides in the last two or three years in getting back to pre-war standards of cleanliness and comfort, said Miss Lillian D. Wald, President of the Henry Street Settlement, in an address yesterday at the monthly meeting of the United Neighborhood Houses at the Settlement, 265 Henry Street. Hotel accommodations are good, she said, although expensive, both in Moscow and Leningrad. Miss Wald visited Russia at the request of the Soviet Government to make a survey of the health situation of some of the larger cities.

Conditions in the schools and orphanages are often surprisingly good, Miss Wald said, especially in some of the tuberculosis preventoriums, which are as efficiently run as any in this country. "Travelers are less spied upon, cheated and otherwise annoyed than when I was in Russia in 1910. There are still hordes of beggars, and many homeless children who have wandered into the cities in a desperate search for food. The Government has already done much, however, to care for these homeless waifs, and has in conjunction with student welfare workers and private organizations established colonies which are conducted something along the lines of the George Junior Republic."

The stories of religious persecution, she said, were greatly exaggerated. "The churches are jammed on religious holidays, and there is absolute freedom of worship, just as there is freedom for anti-religious propaganda," said Miss Wald.

"I am amazed at the untruths regarding Russia that are circulated and believed. There is a psychology not confined to America that believes the most incredible things regarding the country. I found that Soviet high officials are well disposed toward the United States, and hope and aspire for our kind of efficiency rather than the German type."

CROWDS SEE CAESAR'S HEAD

Riverbed Discovery Placed Under Searchlight at Gallery.

Visitors streamed into the Kleinberger Galleries at 725 Fifth Avenue yesterday to view the marble head of Augustus Caesar which was picked up from the bed the Hudson River by the War Department dredger Raritan.

The head was mounted on a pedestal against an old rose velour background, and all its beauties and defects were brought out under a powerful searchlight. Part of the nose and chin are missing because of rough handling by the dredger.

Several sculptors who inspected the battered head said they believe the even break at the neck denoted that it had been broken off a larger piece of marble, which may be the bust or even the body of a sculptured Caesar, and that it would be worth while to search for the missing part.

Alexander Finta, the sculptor, who is making a bust of Cardinal Hayes, was one of those who inspected the head. He said it was unmistakably the work of a Roman artist, and beautifully done.

The head will be exhibited for another week.

An enterprising motion picture producer found a way to capitalize the finding of the head when he inserted a newspaper advertisement suggesting that it might be a marble representation of the features of his star in a forthcoming production.

GOULD RULING MODIFIED.

Testimony in Accounting Will Serve In Children's Case.

Supreme Court Justice Levy, who granted some weeks ago an application by the children of George Jay Gould by his first wife for an order directing Referee James A. O'Gorman, in the Jay Gould accounting case, to decide the issue affecting their rights independently and prior to the other questions in the case, modified his decision yesterday.

The modification was asked by Samuel Seabury, attorney for Frank Jay Gould, who pointed out that under the previous ruling the referee would be required to hear another the testimony involving these issues, although all the testimony in the accounting is nearly finished.

As a result of the modification the testimony will stand, and the referee will merely report on the issues referred to in advance of his ruling on other questions involved.

The Midwinter Sale of a Dependable Specialist

Flint's Fine Furniture

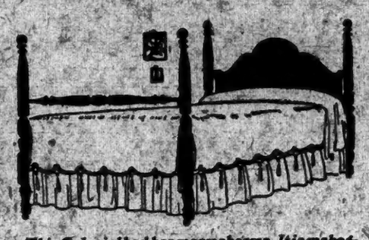

This Colonial bed has many charms. It is mahogany and thoroughly up to the Flint & Horner standard of making, now $33.30, was $37.

The Great Mid-Winter Sale is On!

No matter what you want, a little hall table, or a dining-room group, now is the time to get it.

This is the season of lowest prices.

Come down to Flint & Horner's. The discounts are 10%, 20%, 30%, 33⅓%, and in the case of some odd pieces, 40% and 50%.

But the value is in the furniture *itself*, not in the newspaper announcements. It's furniture you will use and value for years, and years, and years.

Colonial Beds from $28.50
Upholstered Sets from $204
Bedroom Groups from $157
Dining Sets from $258
Chairs from $11.25
Lamps from $16.50
Upholstered chairs from $36
Desks from $33.75

Flint & Horner Co., Inc.
20-26 West 36th Street
A few yards from Fifth Avenue

California

CHICAGO NORTH WESTERN LINE — UNION PACIFIC — OVERLAND ROUTE

WHEN you drop into one of the big easy chairs in the spacious observation parlor on the Los Angeles Limited you are fully aware of the utter luxuriousness of this, one of the finest trains in America.

Every confort and convenience known to rail travel is yours. Club car, barber, valet, ladies' maid, bath, dining car, and before the broad windows of the library-observation car passes a constant succession of pictures along the Overland trail.

Los Angeles Limited

Lv. Chicago (C. & N.W. Terminal) 8:00 p.m.
Ar. Los Angeles (3rd day) 2:30 p.m.

Three other daily trains direct to California and two to Denver with connections for California.

Stop at beautiful, historic Salt Lake City.

For handsome illustrated booklets, reservations and full information ask:

J. B. De Friest, Gen'l Agent, U. P. System, 309-10 Stewart Bldg., 280 Broadway, New York. Phone Worth 1757.
F. G. Fitz-Patrick, Gen'l Agent, C. & N. W. Ry., 403 Stewart Bldg., 280 Broadway, New York. Phone Worth 3112.

240

Evening Gowns

Advance models—some from Paris, some by Lester Livingston—all in the newest silhouettes and smartest fabrics, and all reasonably priced.

Lester Livingston Ltd.
7 East 46th St. New York
Adjoining the Ritz.

It Takes Just 3 Ten Dollar Bills

Did you ever stop to think how far $30 goes towards the purchase of necessities? Is it not true that a good pair of shoes costs $8 to $10; that a hat of any consequence costs $5 to $8; that a silk shirt from a reputable maker costs $8 to $12? How about other necessities, hose, underwear, neckwear! You will admit the prices come pretty high for the right sort.

HERE IS YOUR CLOTHES PROBLEM SOLVED THE ROYAL WAY

You get all-wool materials
You get colors and pattern designs worth while
You get fashion ideas to choose from
—that are not stale and shop-worn
You get clothes cut and made to order for you
—not shelf or hanger worn, made for Tom, Dick and Harry, and tried on by many and finally sold to you
You get a finished product of merit.

THIS IS WHAT IT TAKES TO CONSTRUCT A SUIT OF CLOTHES

126 inches in length and 56 inches in width of cloth.

Findings consisting of:

Body Lining	Hair Cloth	Silesia, Wigan
Sleeve Lining	Canvas	Collar Cloth
Curtain Lining	Pocketing	Linen Thread
Vest Lining	Buttons	Silk Thread

Skilled Labor for Cutting, Trimming and Making. Employes must be sheltered—machinery is needed—electricity—coal—necessary office detail—selling and miscellaneous expenses must not be forgotten.

Sum it up and it is absolutely true you are buying Royal Tailoring close to bone cost—paying only the narrowest margin of profit and $15 or more below the ready-made price of good makers

VISIT OUR WHOLESALE BRANCH NEW YORK STORES

Courteous Salesmen will greet you and you will see with your own eyes the magic system of making and selling high-grade clothes at the thinnest net profit known in history.

Every man in New York who can spend $30 and those who are in the habit of spending more than $30, owe it to themselves to take 15 minutes' time and make an inspection tour and learn how to save money and dress better

$30 Specially Priced SUIT — *THIRTY DOLLARS* — $30 Specially Priced OVERCOAT

ORDER TODAY—READY 9 DAYS FROM TODAY—ON THE DOT

Order Direct At Our Wholesale Branch Stores

Ground Floor
206 Broadway, near Fulton St.
Second Floor
500 Fifth Ave., cor. 42nd St.
Ground Floors
★1270 Broadway, near 33rd St.
★1456 Broadway, near 42nd St.
★ OPEN EVENINGS

speaking

of apartments—the search for exactly what you want ceases when you see The Whitby.

One to four rooms, kitchenettes or kitchens, $85 to $195 a month. Room service, if desired, $5 a room a month. Barber shop, valet, laundry available. A few apartments furnished. Immediate occupancy.

See them today, then lunch at The Whitby Grill.

The Whitby
325 W. 45
A HOME IN THE HEART OF THINGS
GRESHAM REALTY CO., INC.
587 Fifth Avenue VANderbilt 4381

Superb 15 acre site for

UNIVERSITY

OR EDUCATIONAL INSTITUTION IN NEW YORK CITY

In restricted, refined residential surroundings, noted for its culture and educational advancement, public and private schools, churches, religious activities, musical and literary circles and high social ideals, outdoor recreations and rapid transit facilities. All or part on favorable terms.

Ideal for public spirited benefaction

W. R. Messenger
50 East 42nd St., New York Phone Murray Hill 9900

MORGAN STEAM LAUNDRY CO.

NO CHANGE IN MANAGEMENT

THE SAME RELIABLE MORGAN SERVICE

MORGAN
STEAM LAUNDRY CO.
700 MOTT AVENUE
PHONE: MELROSE 3273-4
476 ELEVENTH AVE.
PHONE CHICKERING 0930-1
NEW YORK

NEWS OF THE WORLD IN PICTURES

Mid-Week Pictorial contains the news of the world in pictures. Camera correspondents in fifty-one countries send ten thousand pictures a week for selection. Printed in beautiful rotogravure. Sold everywhere. This week's issue now on sale at news stands. Prizes offered each week for the best cross-word puzzles based on pictures in recent issues. Full details of the contest will be found in the current number. Published by The New York Times Company. 10c a copy. $5.00 a year.

WEEKS TRANSFERS DALY TO HARVARD

War Department Details Former Football Star as Assistant Professor.

MAY AID COACHING STAFF

Athletic Authorities Hope to Have Him Act in Advisory Capacity—Fisher May Be Retained.

Special to The New York Times.

WASHINGTON, Jan. 13.—Secretary of War Weeks has decided to assign Major Charles D. Daly, now attached to the Seventy-sixth Field Artillery at the Presidio of Monterery, to Assistant Professor of Military Science at Harvard.

The Harvard Athletic Committee requested the assignment, which becomes effective June 1 next, and which will take back to that institution one of its greatest football stars. Major Daly distinguished himself both at Harvard and West Point as a gridiron hero. He is a native of Massachusetts and also a graduate of Harvard. While he was a student at Harvard he played on the freshman team during his initial year and was a star on the Harvard varsity team during the rest of his time at that institution.

He was appointed to West Point in 1901, and during his first two years at that institution played quarterback on the army team. During his third and fourth years at West Point he was not a member of the team, but acted as coach. West Point defeated the navy during all the years that Major Daly was a cadet at the military academy.

Harvard Confirms Report.

CAMBRIDGE, Mass., Jan. 13.—Official confirmation of reports that Harvard is seeking the services of Major Charles D. Daly, former Crimson and Army quarterback star, to aid in rehabilitating football at Harvard, was contained in a formal statement issued today by Malcolm J. Logan, Chairman of the Graduate Football Advisory Committee, and Fred W. Moore, graduate Treasurer of athletics.

While denying that the Harvard Athletic Association had taken the initiative in steps to have Major Daly assigned to the Harvard Department of Military Science as assistant professor, the statement admitted that the athletic authorities had "discussed the possible advisory capacity in which Major Daly might be willing to act if the War Department details him to duty at Harvard."

Beyond the formal pronouncement no Crimson official would discuss the general coaching situation, and rumors that Robert T. Fisher, head coach for six years, would remain in that capacity for the 1925 season met with neither confirmation nor denial.

The statement said:

"To put an end to the speculation now going on relative to the present state of the football situation at Harvard, the Athletic Association feels that the basis for rumors regarding Major Daly should be fairly set forth.

"Since the establishment at Harvard of the Military Science Department the enrollment in that department has increased by leaps and bounds. It has been necessary to ask the War Department for additional officers as assistants to the professor of military science. For this reason the present head of the department, Lieut. Col. William S. Browning, has for two years been endeavoring to secure the detail of additional officers. Last year and again this year Colonel Browning has asked the War Department, in submitting a list of suitable officers, for Major Daly as an assistant to the professor of military science.

"This request has been made without any consultation with the Athletic Association because the head of the R. O. T. C. unit felt that Major Daly, who is a graduate of Harvard and entirely familiar with the institution and its traditions, and in addition is a field artillery officer, would be unusually useful to the head of the department as an assistant as well as very acceptable to the institution.

"The Athletic Association having recently learned that such an effort was being made has very naturally discussed the possible advisory capacity in which Major Daly might be willing to act if the War Deparmtent details him to duty at Harvard.

"It must be emphatically denied, however, that any action has been taken or can be taken before the War Department sees fit to approve the detail of Major Daly to duty with the Department of Military Science. Even if detailed Major Daly would be available to the Athletic Association only for such help as he might be able to give when not actually engaged in his military duties in connection with the R. O. T. C. at Harvard."

Lehigh Not Alarmed.

BETHLEHEM, Pa., Jan. 13.—Athletic authorities at Lehigh University said today they were not alarmed over the reports that Percy Wendell, who has signed a three-year contract to coach the Lehigh football team, would be sought as head coach at Harvard this year. Graduate Manager Jack Petriken was authority for the statement that Wendell was to be Lehigh's coach for the season of 1925. The agreement stipulated, he said, that Wendell could sever his connection with Lehigh only at the end of any football season covered by his contract. The end of the 1025 season will be Nov. 30.

INGRAM TURNS DOWN OFFER TO COACH NAVY

Announces He Will Continue to Head Football Staff at Indiana University.

JEFFERSONVILLE, Ind., Jan. 13.—Navy Bill Ingram, Indiana University football coach, on returning to his home in this city today from Annapolis, definitely announced that he had refused an offer to coach the Navy football squad and said he would return to Bloomington next Fall, as head football coach.

"The Annapolis officials made me an offer of $2,000 better than Indiana, but in spite of that, I feel it my duty to return to Indiana," Ingram declared. "I believe Indiana has wonderful prospects for 1925, and I'm going to do my best to put the school at the top of the Big Ten."

FAILS TO NAME COACH.

Syracuse Discusses Successor to Meehan, New N. Y. U. Mentor.

SYRACUSE, N. Y., Jan. 13.—Qualifications of various candidates for the position of football coach at Syracuse University tonight were discussed at a meeting of the athletic governing board, but selection of a coach to succeed Chick Meehan, new head coach at New York University, was deferred.

It is considered probable a choice will be made at a meeting of the board next week.

Interest in Fasano-Ryan Bout.

Unusual interest is reported in the ten-round bout between Frankie Fasano and Tommy Ryan, rival bantamweights, which will be held tomorrow night at the New Manhattan S. C. In the other ten-round bouts Wilbur Cohen will oppose Willie Darcy and Murray Elkins will clash with Tony Palmer.

26 Nursery Stud Yearlings Sold to Joseph E. Widener

Special to The New York Times.

LEXINGTON, Ky., Jan. 13.—Twenty-six yearlings, comprising twelve colts and fourteen fillies, the entire crop of the Nursery Stud of the late August Belmont, have been sold to Joseph E. Widener of Philadelphia, President of the Westchester Racing Association. Formal announcement of the sale was made here today by Miss Elizabeth Kane, manager of the Nursery Stud. No statement of the price paid was made, but it is stated on good authority that the yearlings have been valued at between $5,000 and $6,000 each, making the total value of the lot run between $130,000 and $156,000. Mr. Widener is one of the best known men in thoroughbred sport in the United States and abroad, having raced on both sides of the water. He maintains large stables of both steeplechasers and flat racers.

ROSAMOND IS FIRST AT HAVANA TRACK

Filly Easily Beats Cream Puff in the Feature Handicap—Amelia S. in Front.

HAVANA, Jan. 13.—The three-year-old filly Rosamond, which was coupled with Cottage as the entry of the H. and H. Stable, captured the feature race at Oriental Park here today. Rosamond's triumph came in the fourth race, which was a handicap run over the six furlong course. The filly was off with the leaders and at the head of the stretch assumed command without exertion and finished well in hand. Cream Puff was hard ridden by H. Callahan, but failed to seriously threaten the winner. Danger Cross, the 6 to 5 favorite, disappointed his backers by going wide and failing to show his customary speed in the last two furlongs.

Amelia S., a first-time starter at the meeting, won the opening event in a nose finish. The Winters mare, which closed at the tempting odds of 10 to 1, was slow to get away. She dropped back in the early running, but came again and worked her way up on the outside to beat Uncle Jerry in the final struggle. Betty Mae, which was the public choice at 5 to 2, weakened at the end, but managed to save the show money.

Raising Sand, which was well liked by the form followers, won the second race as she pleased after Battledore, equal in the betting with Raising Sand, pulled up lame. Crystal Boer opened up a six-length lead around the far turn but when Connors gave Raising Sand his head the Bianchi gelding galloped past the rest of the field and won with great ease.

The summaries:

FIRST RACE—Purse $600; four-year-olds and upward; claiming; three-quarters of a mile. Amelia, 105 pounds (Gevinas), 10 to 1, 4 to 1, 2 to 1, first; Uncle Jerry, 107 (Powers), 6 to 5, 4 to 5, second; Betty Mae, 107 (H. Callahan), 2 to 5, third. Time—1:14 4-5. Chandelier, Radiant Light, Lank, Astrolite, Vera's Choice, Royal Spring, Battle Bent, Norbeck and Quiet also ran.

SECOND RACE—Purse $600; three-year-olds and upward; allowances; three-quarters of a mile. Raising Sand, 114 pounds (Connors), 2 to 1, 7 to 10, 1 to 3, first; Crystal Boar, 104 (Neal), 7 to 10, 1 to 3, second; Dolly Gaffney, 100 (Thompson), 6 to 5, third. Time—1:13 4-5. Bridget O'Grady, Battledore, Starlane, Bucko and Rose Girl also ran.

THIRD RACE—Purse $600; four-year-olds and upward; claiming; three-quarters of a mile. Winnipeg, 115 pounds (Banks), 4 to 1, 7 to 5, 3 to 5, first; Momentum, 115 (Horn), 3 to 1, even, second; Crestwood Boy, 110 (Allen), 1 to 4, third. Time—1:13. Riverside, Dusk and Tableau d'Honneur also ran.

FOURTH RACE—Purse $900; handicap; three-year-olds three-quarters of a mile. Rosamond, 110 pounds (Aibiker), 3 to 1, out, first; Cream Puff, 110 (H. Callahan), 4 to 5, out, second; Danger Cross, 108 (Allen), out, third. Time—1:12 1-5. Della Robbia, Rocky, Cottager and Twilight Hour also ran.

FIFTH RACE—Purse $600; four-year-olds and upward; claiming; one mile and seventy yards. Jocose, 107 pounds (Neal), 8 to 5, 1 to 2, 1 to 4, first; Cavalcadour II., 112 (Hurn), 6 to 5, 3 to 5, second; Glad News, 102 (Cedar), 3 to 1, third. Time—1:46 3-5. Queen Esther, Jellison, Boxwood, Tuga, Occidenta, Monullio and Meadow Lawn also ran.

SIXTH RACE—Purse $700; four-year-olds and upward; claiming; one mile and seventy yards. Kendall, 102 pounds (Allen), 6 to 1, 5 to 2, 6 to 5, first; Blue Streak, 97 (Neal), 4 to 5, 2 to 5, second; Bounce, 107 (Albiker), 1 to 4, third. Time—1:44 2-5. Bethlehem Steel, Attilla, Silver Springs and Figuration also ran.

Weather clear; track fast.

ARMY BOOKS NINE GAMES.

Football Schedule Completed With Davis and Elkins Added.

Special to The New York Times.

WEST POINT, N. Y., Jan. 13.—With the signing of Davis and Elkins College of Elkins, W. Va., for Nov. 7, the Army's football schedule of nine games for 1925 is now complete, it was announced today.

The schedule follows:

Oct. 3—University of Detroit; 10, Knox College; 17, Notre Dame (at New York); 24, St. Louis University; 31, Yale (at New Haven); Nov. 7, Davis and Elkins; 14, Columbia (at New York); 21, Ursinus; 28, Navy (at New York).

TIJUANA ENTRIES.

FIRST RACE—For three-year-olds and upward; claiming; purse $600; five furlongs. Domar, 89 pounds, My Friend Pat 101, Home Plate 101, Sealstar 104, Blanche Myers 109, Alice Harvey 104, Joe Underwood 106, Duc de Guise 106, Dr. Hays 107, Little Less 107, Lucky Hays 112, Patcarter 112, Randolph 112, Harrigan's Heir 112, Candarosa 110, The Wag 101, Quail 104, Pat Mabrey 106.

SECOND RACE—For three-year-olds and upward; claiming; purse $600; one mile and seventy yards. Beth Page 95 pounds, Silver Maid 105, Monoly 105, By Right 105, Lady Winfrey 105, Twomiles 107, Tag 112, Eunice Boley 105, Bantam 112, Fire Worth 112, Black Watch II 112, Eye Bright 112, Billy Gibson 112, Nas Ta Baga 115, Lone Pine 112, Jack Lee 107, John Burwell 107, Lean Back 110.

THIRD RACE—For three-year-olds and upward; claiming; purse $700; five furlongs. Dixie Boy 102 pounds, Cocksure 102, Accelerator 101, A-Favorite 101, Helen Yan 101, Tithely Thoughts 101, Sing On 101, Little Shasta 105, aElda 105, Chula Vista 107, Smart Horse 107, Run Pride 107, Dr. Ruby 112, Letter F 107, Tall Tean 111. aCambridge Stable entry.

FOURTH RACE—For three-year-olds and upward; handicap; purse $1,000; one mile and one-eighth. Tracer 95 pounds, aLisette 96, Eminent 92, The Falconer 102, aAll Over 104, Cherry Tree 120. aC. B. Irwin entry.

FIFTH RACE—For three-year-olds and upward; claiming; purse $800; one mile and one-eighth. Nebraska Lad 90 pounds, Zing 99, Hyanpom 104, Black Shasta 106, Dunsight 106, Contusion 106, Lizette 113, Dobson 112.

SIXTH RACE—For three-year-olds; purse $700; five and one-half furlongs. Hester 108 pounds, Mountain Oak 108, Full Point 110, Kingman 110, Special 113, aAttuse 113, Marchetta 113, aRegina 113, Wood Cry 115, McCulloch 115, Millwick 115, Pogoenip 118, Skit 118, Sundark 118, aMiramonte Stock Farm entry.

SEVENTH RACE—For four-year-olds; claiming; purse $800; five and one-half furlongs. Hilarity 93 pounds, Gill McCloy 98, Trusty 98, Nisam 100, Thelma C 104, Frank S 106, Brandeis 106, Furious Bill 106, Hermidale 108, aEaster Bells 111, Music Box 111, Dr. Corbett 111, aBullet Proof 112, Polo Ground 113. aSchaefer entry.

EIGHTH RACE—For three-year-olds; purse $800; six furlongs. Subtle 90 pounds, Mount Shasta 92, Requin 93, Zig Zag 98, Golden Rod 101, Idle Thoughts 102, Al Hot Foot 102, Blue Bell 104, Scare Crow 105, Cruzern 111, Arctic King 107, Irish Buzzer 106, Recruit 106, Sunbow 110, Star of Eve 112, Herby Colee 100, Black Foot 92, Runleigh 108.

Weather clear; track fast.

WIDENER WILL OPEN TRACK FOR JUMPERS

To Make Belmont Park Terminal a Permanent School for Steeplechase Horses.

FREE COURSE IS PLANNED

Charges for Training at Plant to Be Withdrawn—May Permit Use of Blinkers Here.

Belmont Park Terminal is to be made a permanent schooling ground for steeplechase horses, it was announced yesterday by Joseph E. Widener, newly elected President of the Westchester Racing Association. As soon as Winter breaks and weather permits work will be started at the plant adjoining Belmont Park race course and the course and the fences will be put into first-class condition.

Mr. Widener has always been one of the chief supporters of steeplechasing in the United States and he has owned many of the stars of the cross-country brigade. His connection with racing has always shown that he was progressive and in the many plans being worked out for the Belmont Park of the future it is certain that generous provision will be made for steeplechasing.

Last year a substantial charge was made for training at the Terminal and the announcement that training there will be free and the course maintained in fine condition will be welcomed by the trainers of steeplechasers. The Terminal will now probably become the big training centre in the East for steeplechasing.

F. Ambrose Clark, who will sail for England on Saturday for a couple of months of hunting in England, with a round of the various race meetings later on, has been delegated by the National Steeplechase and Hunt Association to investigate thoroughly the use of blinkers both in England and France, where their use is permitted under the rules.

Blinkers are not allowed here, Rule 42, Section III of the National Steeplechase and Hunt Association reading: "No horse shall be allowed to start in a steeplechase or hurdle race with blinkers."

If Mr. Clark reports favorably on the use of blinkers abroad it is more than probable that the ban in this country will be lifted. It is stated that the type of blinkers used abroad in steeplechase races differs considerably from the familiar type of cup blinkers with which horses racing on the flat here are equipped.

The steeplechase season in the East will open with large additions to the cross-country material, as there have been many importations and a considerable number of good horses have been converted into steeplechasers. Among the importations are those of Julius Fleischmann, whose string is wintering at Aiken, S. C., in charge of Tom McCreery. Several of these were purchased at generous figures. If the French records can be taken as a guide the Fleischmann stable is almost certain to be formidable in all the big cross-country events. W. McNair will do most of the riding for the stable.

While Booth is another of the Aiken colony with a stable of considerable importance. His string now numbers fourteen and will be further augmented before racing begins. His charges are the property of Bayard Warren, Bayard Tuckerman and John R. Macomber, all of Boston.

Mr. Macomber is by no means a new man in steeplechasing, but it will mean his first participation on the cross-country course. For many years his colors were seen at Brookline and other hunt meetings in the New England district.

From Aiken it is also learned that Thomas Hitchcock is making ready a string for the coming season. For many years Mr. Hitchcock not only raced a big string of jumpers, but he was generally recognized as one of the most expert judges in cross-country sport. About eight years ago he was forced to give up active participation in the sport. E. Franklin, who has had a trainer's license for the last couple of years, is galloping the Hitchcock horses and will take out a jockey's license before the opening of the coming season.

Burns Henry, M. F. H. of the Grosse Pointe Hunt Club of Michigan, has been named by the Masters of Fox Hounds of the Middle West as their representative on the Hunts Committee of the National Steeplechase and Hunt Association for 1925.

Jacob E. Ridgway, rated as one of the most expert of the cross-country riders in the vicinity of Philadelphia, has gone to England for the season of hunting. While over there he will ride in several of the more important point-to-point steeplechases of both England and Ireland.

10 ROUNDS IN LOS ANGELES.

Decision Bouts Allowed, but Not 12-Round No-decision Matches.

LOS ANGELES, Jan. 13.—Twelve-round no-decision bouts cannot be staged under the new State law within the City of Los Angeles, but ten-round decision fights will be allowed, according to an opinion given the Police Commission here today by City Attorney Jess E. Stephens. The City Attorney pointed out that a municipal ordinance limited the number of rounds to ten.

The Hollywood American Legion Stadium is among the boxing clubs affected by the decision. The Vernon Stadium is not affected, as that is outside the city limits.

TIJUANA RESULTS.

FIRST RACE—For two-year-olds; maidens; purse $600; two furlongs. Jamaile Dick 118 pounds (Walls), $19.80, $11.40, $10.40, first; Ali Baba, 112 (Barnes), $8.40, $5.80, second; Swift Lady, 106 (Smith), $4.20, third. Time—0:23 4-5. Lady Allen, Ali Mum, Booze Buyer, My Destination, Mrs. Moore, Ray Reese, Omnia, Miss Eugene, Valley Joe, Jersey Red, Alborak and Bagage King also ran.

SECOND RACE—For four-year-olds and upward; claiming; purse $600; five and one-half furlongs. Honest George, 108 pounds (Barnes), $12.20, $5.30, $4.80, first; Moon Glide, 113 (Edwards), $3.20, $2.80, second; Scottish Lad, 115 (Smith), $4.20, third. Time—1:07 3-5. Yorkshire Maid, Quinam, Mad Nell, Jay Roberts, Flashing, Mandango, Cadmus, Vanessa, Wells, Rosemint, Lady Moore and Lady Tiptoe also ran.

THIRD RACE—For three-year-olds and upward; claiming; purse $600; six furlongs. Bethpage, 109 pounds (McHugh), $18.20, $8, $4.80, first; Gloom Girl, 102 (Hoagland), $32.40, $12.80, second; Oil Lady, 107 (Edwards), $4.80, third. Time—1:14 1-5. Oil Cake, Grey Rock, Miss Shasta, Delhi Girl, Aggie Room Mate, Miss Omond, Irvington, Runleg and Chilliwack also ran.

FOURTH RACE—For three-year-olds and upward; fillies and mares; claiming; purse $700; six furlongs. Girl Scout, 108 pounds (Barnes), $13, $5.20, $4.20, first; Noon of Elizabethtown, 117 (O'Donnell), $5.20, $2.60, second; Snookie Bradley, 110 (Roberts), $2.40, third. Time—1:12 2-5. Foy Shot, Yoohoo, Lady Rose and Floating On also ran.

FIFTH RACE—For three-year-olds and upward; handicap; claiming; purse $1,000; one mile and seventy yards. Cevion Prince, 101 pounds (Hoagland), $8.40, $5, $3.80, first; Cane, 97 (Winson), $8.40, $4.20, second; Lisette, 106 (Edwards), $5.80 third. Time—1:43 2-5. Blarney Stone, The Falconer, Tangerine, Dobson and Crack o'Dawn also ran.

SIXTH RACE—For three-year-olds and upward; claiming; purse $800; five and one-half furlongs. Nyarit, 118 pounds (O'Donnell), $5.80, $3.80, $3.60, first; Coffield, 110 (Young), $5.20, $4.40, second; Sundark, 105 (Edwards), $4.80, third. Time—1:06. Body Guard, Barn Dollar, Elizabeth K, Ada Blackjack, Brimstone and Batsman also ran.

SEVENTH RACE—For three-year-olds and upward; claiming; purse $800; one mile and one-sixteenth. Marine Corps, 111 pounds (Barnes), $5.20, $3.40, $2.80, first; Tom Craven, 111 (Moltare), $11, $5.80, second; Willow Tree, 87 (Huntamer), $3.90, third. Time—1:48 3-5. Donatello, Malvern, Zing, Poor Puss, Barriskane, Plunger and Mackamore also ran.

EIGHTH RACE—For three-year-olds and upward; claiming; purse $700; one mile. Dr. T. S. Dabney, 106 pounds (Roberts), $4.60, $3, $2.60, first; Halu, 116 (Creery), $5.40, $3.40, second; Jack Frost, 108 (Barnes), $4, third. Time—1:41. Tikeh, Mayor House, Bardalia, Mary Contrary, Cypreme and Breeze also ran.

Weather clear; track fast.

BEACH TALK TAKES AUDUBON HANDICAP

Filly Beats Four Others in the Mile Feature Race on Card at New Orleans.

THIMBLE FIRST IN PURSE

Favorite Captures the Senorita In Fine Finish—Harvey Pilots Two More Winners.

Special to The New York Times.

NEW ORLEANS, Jan. 13.—Beach Talk, the Idle Hour Stock Farm's imported filly by Sundridge—Miss Ronald, this afternoon won the Audubon Handicap, a mile dash restricted to the three-year-olds, which featured the card at the Fair Grounds. Five went to the post and the filly, under the feather of ninety-eight pounds, gained an easy victory, running the distance in 1:42 3-5 over a good track. The winner was the third choice, closing at 9 to 2.

Track conditions are slowly improving and better time was recorded. Willie Harvey had another successful afternoon, riding two winners. He brought home Promising Tom to get the money in the second and repeated with Lester Doctor in the third. He was second once, third twice and twice out of the money in seven mounts. Two favorites came home in front.

Beach Talk made her third start of the Winter season in the Audubon Handicap. She was the last of the quintet to get going after the barrier was sprung, but during the last half mile Hay saved a lot of ground with her. She wore down Elector in the stretch drive, finished gamely and won with much in reserve by a margin of three lengths.

S. N. Holman's Ballot colt Elector had the early speed of the party, opening a good lead. He began tiring fast in the stretch and was unable to withstand the determined challenge of the filly. J. Arthur's Tod Renesor took the show money by a neck from William Daniel's Tony Griffith, the 8-to-5 favorite. Elector took up top weight of 116 pounds and was unable to concede eighteen pounds to Beach Talk.

Golden Billows Beaten.

The Senorita Purse, a gallop of a mile and seventy yards for fillies and mares, was easily won by R. J. Murphy's Thimble, the 11-to-5 favorite. Allen held the mare behind the early pace and in the last furlong she drew by Sun Lady and held off Golden Billows. Sun Lady tired after going three-quarters of a mile and was beaten three lengths for the place by Golden Billows.

Seven ran the mile and three-sixteenths of the claiming race for four-year-olds and upward, the winner being the Holloway Stable's filly Sophy. She was an outsider at 12 to 1. She outstayed Prima Donna, to win by a head. Smuts was a length back to take the short end.

Twelve maiden three-year-olds ran the six furlongs of the opening race, the Holloway Stable's Tonnere being the one to crack up. The colt just lasted to gain the money by half a length from J. L. Holland's Delhi Boy. Galatia finished well to gain third money.

Two claiming dashes for three-year-olds and upward followed. The first fell to H. M. Shields's old Golden Maxim gelding Promising Tom, with Harvey up. Promising Tom, a 12-to-1 shot, beat El Astro by three lengths. Newmarket was third.

Lester Doctor Triumphs.

Better time was caught in the second of the sprints, Mrs. A. Swenke's Lester Doctor leading a field of twelve home in 1:14 4-5. The four-year-old son of Uncle and Ellora had the speed of the party and under only 104 pounds and with Harvey up beat John Q. Kelly by four lengths. The latter was the same distance in front of J. G. McDonnell's Tetotumserie.

B. B. Williams's old gelding Dr. Hickman gave nine pounds and a four-lengths beating to B. Harding's four-year-old gelding Leatherwood in the sprint of five and one-half furlongs for four-year-olds and upward. Nine went to the post and the winner broke fast when the barrier rose. He showed the speed of the lot, disposed of the early contenders and drew away in the last furlong.

The summaries:

FIRST RACE—For three-year-olds; maidens; allowances; purse $1,000; six furlongs. Tennerre, 116 pounds (Connelly), 10 to 5, even, 1 to 2, first; Delhi Boy, 116 (Pool), 7 to 2, 1 to 5, second; Galatia, 111 (W. Harvey), 1 to 3, third. Time—1:15 3-5. Lieutenant Rust, Million, Wonder Light, Tea Tray, Queena Mario, Winsome Lady, Captain Schneider, Vibro and Miss Banana also ran.

SECOND RACE—For three-year-olds and upward; claiming; purse $1,000; six furlongs. Promising Tom, 105 pounds (W. Harvey), 12 to 1, 5 to 1, 5 to 2, first; El Astro, 108 (McAuliffe), 3 to 1, 7 to 5, second; Newmarket, 112 (Pool), 1 to 2, third. Time—1:15 1-5. Georgette, Medina, Fifty-Fifty, Juno, Admirer, Last One and Miss Kate also ran.

THIRD RACE—For three-year-olds and upward; claiming; purse $1,000; six furlongs. Lester Doctor, 104 pounds (W. Harvey), 4 to 1, 8 to 5, 1 to 5, first; John Q. Kelly, 110 (McAuliffe), 7 to 1, even, second; Chemiserie, 108 (D. Jones), 4 to 1, third. Time—1:14 4-5. Rajah, Hughes Graham, Eventide, Ruth S., Visionary, Theo, Chief Tierney, Annamary and Jolly also ran.

FOURTH RACE—For four-year-olds and upward; claiming; purse $1,000; five and one-half furlongs. Dr. Hickman, 115 pounds (Walton), 9 to 10, 1 to 5, out, first; Leatherwood, 108 (W. Harvey), 1 to 3, out, second; Montifringilla, 108 (Mooney), 3 to 1, third. Time—1:07 4-5. Calbutts, Erica, Batter Up, Bayno, Rocky Mountain and Plus Ultra also ran.

FIFTH RACE—For three-year-olds; the Audubon Handicap; purse $1,200; one mile. Beach Talk, 98 pounds (Hay), 9 to 2, 7 to 5, 2 to 5, first; Sophy, 116 (Mangier), 12 to 1, 5 to 1, 2 to 1, second; Tod Renesor, 107 (L. Lang), even, third. Time—1:42 3-5. Tony Griffith and Talequa also ran.

SIXTH RACE—For three-year-olds and upward; fillies and mares; the Senorita Purse; purse $1,000; one mile and seventy yards. Thimble, 105 pounds (Allen), 11 to 5, 7 to 10, 1 to 4, first; Golden Billows, 107 (Fisher), 7 to 5, 2 to 5, second; Sun Lady, 105 (L. Lang), 4 to 5, third. Time—1:47. Forest Flower and Lily M. also ran.

SEVENTH RACE—For three-year-olds and upward; claiming; purse $1,000; one mile and three-sixteenths. Sophy, 95 pounds (McTague), 12 to 1, 5 to 1, 2 to 1, first; Prima Donna, 104 (Dawson), 5 to 1, 2 to 1, second; Smuts, 107 (W. Harvey), 4 to 5, third. Time—2:04 4-5. Derbier Sou, Rork, Proceeds and Sea Court also ran.

Weather clear; track good.

HAVANA ENTRIES.

FIRST RACE—Purse, $600; four-year-olds and upward; claiming; six furlongs. *Hilloro 104 pounds, *Red Legs 107, Jacobean 112, *Kidnap 99, Sancho Pansy 112, King Cole 109, Roc 112, Bill Blackwell 112.

SECOND RACE—Purse, $800; four-year-olds and upward; claiming; one furlongs. *Quincy Ward 107 pounds, *Forty-two 104, *Hazel W 102, *Miriam Wood 99, *Miss Holland 102, *Rivulet 102, *Midnight Stories 107, Cedric 112.

THIRD RACE—Purse, $600; four-year-olds and upward; claiming; five and one-half furlongs. *Aunt Doda 105 pounds, *Lafe M. 110, *Solomon's Kilts 95, Lochleven 107, *Pilades 103, *Solomon's Favor 96, *Goldstein 104, *Josephine C. 105, *Gay Deceiver 100, *Glory of the Seas II. 93, Monsoon 115, *Ed Garrison 104, *Collision 98, Acouchia II. 115, Forewarn 110, Momentum 115, Virga 110.

FOURTH RACE—Purse, $700; four-year-olds and upward; claiming; six furlongs. *Silk Sox 110 pounds, *Exit Man 107, *The Almoner 108, *Mill Boy 105, *Jeroboam 102, *Sister Bee 97, *Pixie Brown 102.

FIFTH RACE—Purse, $700; four-year-olds and upward; claiming; one mile and a sixteenth. Henry S. 107 pounds, *Christie Holters 90, *Kathleen K. 90, *Greenwell 107, Paula V. 104, Ilena 105, *Illustrator 108.

SIXTH RACE—Purse, $800; four-year-olds and upward; claiming; one mile and a sixteenth. *Tippo Sahib 105 pounds, *Pavenu 104, Perhaps 115, Reap 118, *Metal 100, *Diversity 95, Annie Lyle 108.

*Apprentice allowance claimed.

Weather clear; track fast.

Kentucky Derby Nominations Scheduled to Close on Feb. 21

Special to The New York Times.

LOUISVILLE, Ky., Jan. 13.—Announcement was made here today that nominations for the fifty-first running of the Kentucky Derby, which will be contested on Saturday, May 16, will close on Saturday, Feb. 21. Nominations for six other stakes to be run at the Spring meeting will close at the same time. The total value of the stakes to be run at Churchill Downs and Latonia during the Spring meetings will be $165,000. The fixing of the date for the running of the Derby brings it eight days after the running of the Preakness Stakes at Pimlico.

TERRIS IS WINNER, DEFEATS GOODRICH

Takes Seven of Twelve Rounds and Gets Decision Over Buffalo Lightweight at Pioneer.

Sid Terris, east side lightweight, advanced a step nearer recognition as the most dangerous contender for the class title last night when he carried off the decision over Jimmy Goodrich, rugged Buffalo lightweight, in their twelve-round bout before a capacity crowd which paid $5,404 at the Pioneer A. C. Terris, whose superior boxing skill and speed won the contest, appeared to advantage in seven of the twelve rounds. Goodrich, in a belated rally, closed strongly and forced Terris to extend himself in the last five rounds, but the Bison City lad spurted too late.

Goodrich captured the seventh, tenth and eleventh rounds, while the eighth and fourth were even. In the other rounds Terris gave an exhibition of boxing skill which, while not up to his standard, served to baffle Goodrich. Terris subjected the Buffalo boxer to a withering cross-fire of left jabs and hooks and right crosses which landed cleanly. Terris's hardest punches, however, had no effect on Goodrich, who always sought to return blow for blow in the exchanges at long range.

Goodrich several times landed stinging left hooks to the body as Terris came in on the attack in the early rounds and in his rally through the closing sessions he reached Terris several times with hard blows to the head or body. In the seventh round Goodrich brought a flow of blood from Terris's nose with a hard left hook, something many other boxers have failed to do against the young east sider.

The nearest approach to a knockdown in the bout came in the seventh session, when Terris, withdrawing from a clinch, slipped to the ring floor. He was up in an instant, however. Terris weighed 132½ pounds and Goodrich 134 pounds.

Harry Felix, Terris's stable-mate, gained the decision over Al Valdo, New Rochelle junior lightweight, in the ten-round semi-final.

70 HORSES ENTERED IN INITIAL HANDICAP

New Stake to Be Run at Spring Meeting of the United Hunts Association.

Seventy entries have been received for the Initial Handicap, the new stake established by the United Hunts Racing Association, to be raced for the first time at the coming Spring meeting, it was announced yesterday by Secretary H. A. Buck of that organization. The response of the horsemen was most gratifying to the officers of the association, which annually opens and closes the racing season on the New York circuit.

The Initial Handicap is for three-year-olds and upward and will be run over the six-furlong course. The added money is $2,000, and with the subscription and starting fees the stake should be worth between $4,000 and $5,000.

The entries follow:

George D. Widener's Lantus, ch. g., aged, and Chatterer, ch. f., 3; P. S. P. Randolph's King Albert, b. g., aged; Rancocas Stable's Bracadale, ch. c., 3; Sheridan, br. c., 3; Superlette, b. f., 3; Royalite, ch. f., 3, and Nedana, br. f., 3; Mrs. D. C. Landers's Irish Marine, b. c., 3; Mrs. J. H. Walker's Young April, br. c., 3; Lee Rosenberg's Buncar, ch. c., 4; Sun Audience, ch. g., 4, and Extra Dry, ch. f., 3; H. P. Whitney's Noah, b. c., 3; Sarpedon, b. c., 3; Lawless, ch. g., 3, and Arcady, b. g., 3; Albert C. Bostwick's Armistration, b. g., 3, and Shuffle Along, br. g., 5; Leona Barry's Our Buddy, b. g., 3; Fair Stable's Sarazen, ch. g., 4; Belair Stud's Aga Khan, br. c., 4; Priscilla Ruley, br. m., 4, and Beatrice, ch. f., 3; Robert L. Gerry's Voltaic, b. c., 3, and Peanuts, b. c., 3; Leslie Stable's Dimmesdale, ch. h., aged.

R. T. Wilson Jr.'s Faddist, b. c., 3; Greentree Stable's Wild Aster, ch. g., 4; The Vintner, br. g., 4, and Moonraker, ch. h., 5; Walter J. Salmon's Contract, sec. c., 3; A. K. Macomber's Girl Scout, b. f., 3; Rajane, bl. f., 3; Morning Cloud, b. f., 3, and Freebooter, b. c., 4; Howard S. Borden's Lady Doris, ch. m., 4, and Highlands, br. g., 3; Oakridge Stable's Mino, b. g., 4, and Idiosyncrasy, ch. f., 3; P. F. Joyce's Harry Baker, br. g., 5, and Judge Fuller, ch. c., 3; Edward Arlington's Bagley Gogic, b. c., 3; R. Penn Smith Jr.'s The Spa, b. c., 3; Archibald Barkle's Gold Stick, ch. c., 3; Edgar W. Leonard's Flavis, b. f., 3; Howard W. Maxwell's Brown Betty, br. f., 3; William R. Coe's Zuker, b. or br. g., 3; Kit Carson, ch. g., 3, and Nat, ch. g., 3.

Mrs. Thomas J. Regan's Thundering, b. c., 3; William Ziegler Jr.'s Borderland, bl. c., 3, and Needle Gun, ch. c., 3; Charles H. Thieriot's Delmor, b. c., 3; J. S. Coeden's Lord Baltimore II., ch. c., 3; Woods Garth's Bluemont, bl. c., 4; J. H. Rosseter's Wikiup Papoose, b. f., 3; Joseph Marrone's Charles De Marco, b. c., 3; Bedford Farm's Catalan, b. c., 4; Xalapa Farm's Happy Thoughts, b. f., 4, and Sweeping Away, b or br. c., 4; E. Plath's Danby, b. c., 3; Gifford A. Cochran's Goalmark, bl. c., 4, and Flying Ebony, br. or bl. c., 3; James Young and S. E. Lc. Wilson's Don Santa, ch. c., 3; Middle Neck Farm's Saint Illiers, br. c., 3; J. A. Coburn's Rigel, ch. h., 5; F. M. Kelly's Long Point, b. g., 4; Connemara Stable's Glenmore, ch. c., 3; William A. Read's Squarson, b. g., 6.

NEW ORLEANS ENTRIES.

FIRST RACE—Purse $1,000; claiming; for three-year-olds and upward; six furlongs. *Isaman 108 pounds, *Calenbour 90, *Trust Official 102, Good Morning 99, My Destiny 95, Kirkaldy 104, Futuro 107, Martha Moore 105, Mill Dl, *Silverlaine 95, Barlon, *Julia M. 97. Also eligible—Bernice Childs 102, Candy Stick 98, The Student 104, Foxtail 107, Melbourne 110, Art 105.

SECOND RACE—Purse $1,000; claiming; for three-year-olds and upward; one mile and a sixteenth. Whirling Dun 98 pounds, St. Martins 105, First Call 108, Tarrayce C. 94, Demijohn 98, Anniversary 107, *Frank Monroe 98.

THIRD RACE—Purse $1,000; claiming; for two-year-old maidens; three furlongs. George Ray 114 pounds, br. c., by Hunon—Candlestick, E. K. Bryson; Emma G. 107, Pleasure Sands 112, Upton 118, Martha Roos 115, *Marie Baker 111, Torcher 110, Black Tea 111, Miss Margie 111, Bulsercose 107, Nadie Mc. 107, Scotsie 109. Also eligible—Preds, Bill 105, Billiken 110, Nell Maxim 115, b. f., by Golden Maxim—Little Nell, T. M. Murphy. †Formerly ran as Mary Baker.

FOURTH RACE—$1,000; the Golden Rod Purse; for three-year-olds; six furlongs. Bargain Day 99 pounds, Honest Moss 108, Gnome Girl 112, Will Wells 104, Adolphus 100, Elmer 108, Sweetpoint 102, Thunderings 112, Princess Adele 99, Gad 99, Cinnamon 104.

FIFTH RACE—Purse $1,000; the Valiant Purse; for four-year-olds and upward; one mile and a sixteenth. Prince Jamos 106 pounds, Prince Til Til 109, Guelph 104, Xanthos 99, Pirate Gold 96, Mikado 94.

SIXTH RACE—Purse $1,000; claiming; for three-year-olds and upward; one mile and an eighth. Good Night 116 pounds, *Van Patrick 115, *Frank Gallor 104, *Blue Hill 110, Nogales 112.

SEVENTH RACE—Purse $1,000; claiming; for three-year-olds and upward; one mile and a sixteenth. Georgia Mac

STANTON IS VICTOR IN LIVE BIRD SHOOT

Wins Hercules Cup After an Exciting Shoot-off in Semi-Darkness at Reading.

DE TEMPLE ALSO TRIUMPHS

Kills Ten and Beats Meiot and Yoder in Shoot-off of Great Eastern Preliminary.

Special to The New York Times.

READING, Pa., Jan. 13.—Frank T. Stanton of Chicago, after tying with Edward H. Adams, the veteran Reading wing-shot, and Claude M. Lacey of Birdsboro, on twenty-five straight kills each for the high gun honors in the ninth annual Great Eastern Handicap, emblematic of the white flier championship of the East, won the exciting shoot-off that followed for the valuable Hercules Cup.

Shooting in semi-darkness, the trio each killed eight out of their respective ten fliers in the first shoot-off. In a miss-and-out that followed, Lacey was eliminated on the third round, while Stanton and Adams kept on shooting until the sixth round, when Adams had the misfortune of having his flier drop out of bounds. As Stanton killed his bird, the popular Chicago Athletic Club entrant won the trophy and title. Harvey D. Helt of Lykens, who won the championship last year, finished with eighteen kills today.

Lee Werts of Temple, who won the 1920 Great Eastern, finished with twenty-four kills, and was tied with George W. Hansell of Lebanon, former Pennsylvania live-bird champion. Five, including Buffalo Smith of the Westchester Biltmore Country Club, Rye, N. Y., and former international live-bird champion Joseph Preitz of Sunbury, Frank Hughes of Chicago, John L. Englert, the veteran Allentown wing-shot; Robert Hornung of Ashland, and Herrman De Temple of Gibraltar were in the next group, each two down.

In the shoot-off of the triple tie for the Great Eastern Preliminary Cup, left over from yesterday, De Temple, killing ten straight, won the trophy. Earl Meiot of Allentown finished with nine and Howard J. Yoder of Shoemakersville had eight kills.

In the Spring Valley Introductory, at ten fliers, the opening event today, the following tied for first with ten kills each: Edward H. Adams of Reading, Raymond S. Brubaker of Sinking Springs, Claude M. Lacey of Birdsboro, Raymond Ditchey of Tamaqua, Herrman De Temple of Gibraltar, Robert Hornung of Ashland and Frank T. Stanton of Chicago.

The summaries:

GREAT EASTERN HANDICAP, 25 FLYERS.

Handicap Rise 38 to 31 Yards.

Edward H. Adams, Reading, 25; Frank T. Stanton, Chicago, 25; Claude M. Lacey, Birdsboro, 25; George W. Hansell, Lebanon, 24; Lee Wertz, Temple, 24; Joseph P. Reitz, Sundbury, 23; Frank Hughes, Chicago, 23; Robert Hornung, Ashland, 23; John L. Englert, Allentown, 23; Herrman De Temple, Gibraltar, 23; Buffalo Smith, Westchester Biltmore Country Club, Rye, N. Y., 23; M. F. Morris, Avondale, 22; Frank M. Troeh, Portland, Ore., 22; William S. Willier, Hegins, 22; Earl S. Meirath, Philadelphia, 22; Earl S. Meito, Allentown, 22; Daniel A. Kessler, Mount Carmel, 22; Roy W. Brown, Tower City, 22; Walter G. Warren, Chicago, 22; David T. Leahy, New York Athletic Club, 22; R. C. Helt, Columbia, 22; Harrison D. Schaeffer, Pottstown, 22; Ralph Killian, Shillington, 22; Victor Carney, Philadelphia, 22; Alex Schwartz, Philadelphia, 22; Raymond Brubaker, Sinking Springs, 22; Martin McVoy, New York A. C., 21; Mark Arle, Champaign, Ill., 21; Samuel G. Vance, Tilsonburg, Ont., 21; Phil Miller, Dallas, Texas, 21; Henry W. Hackett, Philadelphia, 20; Raymond Ditchey, Tamaqua, 20; Edward T. Klipple, Wilkes-Barre, 20; August J. Yarmel, Tamaqua, 20; Allen A. Frantz, Myerstown, 20; William H. Fawcett, Robbinsdale, Minn., 19; M. J. Conner, Avondale, 19; Daniel A. Moore, Columbia, 19; Richard Lamb, Mount Holly, N. J., 19; Stephen F. Barson, Pittsburgh, 19; Robert W. Johnson, Williamsport, 19; Richard Houtz, Tower City, 19; Harvey D. Helt, Lykens, 18; Howard J. Yoder, Shoemakersville, 18; John B. Fontaine, Philadelphia, 18; John F. Zerbe, Mohnton, 16; H. S. Seivert, Perrysburg, Ohio, 16; Horace H. Schoser, Kingston, 16; John J. Brodehick, Locustdale, 15; Jacob F. Haas, Reading, 15.

SPRING VALLEY INTRODUCTORY.

Ten Fliers.

Adams, 10; Stanton, 10; Ditchey, 10; Hornung, 10; De Temple, 10; Lacey, 10; Brubaker, 10; Buffalo Smith, 9; Troeh, 9; Willier, 9; Meirath, 9; Arle, 9; Hughes, 9; Vance, 9; Meiot, 9; Robert Johnson, 9; Englert, 9; Phil Miller, 9; Warren, 9; Leahy, 9; R. C. Helt, 9; Schaeffer, 9; Killian, 9; Yearmel, 9; Carney, 9; Hansell, 9; McCoy, 9; Lee Wertz, 9; Fawcett, 8; Morris, 8; Hackett, 8; Barson, 8; Kessler, 8; Broderick, 8; Roy Brown, 8; Houtz, 8; Fontaine, 8; Schwartz, 8; Seivert, 7; Conner, 7; Moore, 7; Lamb, 7; Klipple, 7; H. D. Helt, 7; Schoser, 6; Yoder, 6; Frantz, 6; Zerbe, 6.

AULD LANG SYNE SPECIAL.

Ten Fliers.

McVoy, 10; Lacey, 10; Hansell, 10; Schwartz, 10; Hornung, 10; Stanton, 10; Wertz, 10; Adams, 10; Morris, 9; Troeh, 9; Reitz, 9; Hughes, 9; Vance, 9; Kessler, 9; Roy Brown, 9; Warren, 9; Leahy, 9; Yarmel, 9; Brubaker, 9; Frantz, 9; De Temple, 8; Buffalo Smith, 8; Willier, 8; Hackett, 8; Meirath, 8; Ditchey, 8; Meiot, 8; Houtz, 8; Klipple, 8; Carney, 8; Killian, 8; Schaeffer, 8; R. C. Helt, 8; Fawcett, 7; Conner, 7; Moore, 7; Arle, 7; Lamb, 7; Englert, 7; H. D. Helt, 7; Yoder, 7; Zerbe, 6; Fontaine, 6; Schoser, 6; Robert Johnson, 6; Seivert, 5; Haas, 5.

NEW UTRECHT FIVE VICTOR.

Beats Brooklyn Tech H. S., 28-13, in P. S. A. L. Court Contest.

The New Utrecht High School defeated the Brooklyn Tech High School basketball team in a P. S. A. L. game on the former's court yesterday by the score of 28 to 13. The winning five completely outplayed its opponents in the first half, at the end of which time the score stood at 16—2. New Utrecht slowed up in the second period and Brooklyn Tech made a better showing, scoring 11 points while the home team was making 12.

The line-up:

NEW UTRECHT (28).		BKLYN. TECH (13).
Kleinman	L.F.	Shackman
Buckwald	R.F.	Mallon
Harrison	C.	Shaugnessy
Goscinsky	L.G.	Roth
Kinsbrunner	R.G.	Zaronkov

Goals from field—Buckwald 6, Harrison 2, Kleinsman, Goscinsky, Kinsbrunner; Mallon 2, Roth 2, Zaronkov. Goals from foul—Buckwald 3, Goscinsky 2, Harrison; Zaronkov.

Substitutions—New Utrecht: Kupferman for Kleinman, Katz for Kupferman, Kleinman for Katz, Abronowitz for Harrison, Brettsneider for Kinsbrunner, Kaufman for Goscinsky.

Referee—Mr. Tarantino, Savage School. Time of halves—15 minutes.

W. Va. Adopts Three-Year Rule.

MORGANTOWN, W. Va., Jan. 13.—West Virginia University adopted two new rules to the eligibility qualifications of students in athletic competition tonight. One rule limits to three years the participation of any student in athletic competition at the university. The other bars from West Virginia athletic teams any student who has competed at any other college or university.

Bressler Signs With Reds.

CINCINNATI, Jan. 13.—Raymond (Rube) Bressler today signed a Cincinnati National contract, assuring the Reds of a first baseman for the coming season.

Marshall Beats 15 Out of 17.

Special to The New York Times.

NIAGARA FALLS, N. Y., Jan. 13.—United States Champion Frank J. Marshall, in playing against seventeen opponents at the Hamilton Chess Club, made a score of fifteen wins, one loss and one draw game here today.

Chicago Plans 12-Lap Track For Nurmi Race Due to Crowd

CHICAGO, Jan. 13.—The great demand for tickets for the Illinois A. C. indoor meet Friday night, in which Paavo Nurmi, Willie Ritola and Joie Ray will meet in a feature mile and three-quarters race, may cause the track to be shortened from ten laps to twelve laps to the mile. Nurmi, with his marvelous running, has turned indoor track athletics, never a financial success in Chicago, into the prize indoor sport of the season. The announcement tonight that all of the 6,000 seats for the Coliseum had been sold caused scalpers to charge $10 apiece for tickets that sold for $1.50. Few are available even at that figure.

MINNEAPOLIS WINS FROM MAPLES, 3-1

Western Division Sextet in Amateur League Captures Exhibition Game.

Special to The New York Times.

BOSTON, Mass., Jan. 13.—Minneapolis, one of the leading teams in the Western group of the United States Amateur Hockey Association, had an easy time beating the Maples, 3 to 1, here tonight. The visitors showed the effects of four hard games they played last week, but there was enough quality displayed to indicate that Freddie Rocque has developed a high-class team. The Millers scored twice in the first period and once in the second. The Maples got their lone goal in the last period.

The Millers permitted Ching Johnsoin to sit on the sidelines, while Yonkoski, somewhat handicapped by injuries, played, but left the game in the second period, when a wrenched ankle forced him out. He returned to the battle in the third period.

The game was a special exhibition contest and does not figure in the league race.

MINNEAPOLIS (3).		MAPLES (1).
A. Johnson	L.W.	W. Veno
Boyd	R.W.	Morrison
Welland	C.	Harris
Yonkoski	L.D.	Williams
Jonassen	R.D.	Long
Hurley	G.	Roberts

Goals—Yonkoski, Connolly (2), Harris. Substitutions—Mimeapolis: Connolly for Boyd, Dewar for Welland, Hall for Johnson, Boyd for Yonkoski. Maples: Reycroft for Veno, S. Veno for Harris, S. Veno for Morrison, Peters for Long.

Referees—F. Synnott and W. Stewart. Goal umpires—R. Beckwith and W. Gesell. Time—15-minute periods.

Pittsburgh Beats Duluth, 3-0.

PITTSBURGH, Jan. 13.—The Pittsburgh hockey club scored three goals in the fifth period after having played four scoreless periods with Duluth in a Western Wheel United States Hockey Association game tonight, the Pittsburgh Yellow Jackets winning, 3 to 0. Darragh made two of the goals and Milke the third.

GILPIN BUYS SUNFERENCE.

Virginia Breeder Gets Sun Briar Horse From Rancocas Stable.

Sunference, a five-year-old chestnut horse by imported Sun Briar out of Conference by Rock Sand, has been sold by the Rancocas Stable to Kenneth B. Gilpin, whose Kentmere Stud is located in the Shenandoah Valley near Boyce, Va., it was announced yesterday. The horse will be shipped south within the next few days. The purchase price was not made public.

Sunference was bred by Willis Sharpe Kilmer at his Binghamton farm and was one of the fastest horses ever seen on Jockey Club tracks. As a two-year-old he won the Hudson Stakes at Aqueduct, running the five furlongs in 0:59 2-5 and was a close second to Goshawk in the $10,000 Great American Stakes.

Shortly after that race the colt struck himself in his work and was retired until the middle of his three-year-old career, when he was put in training and offered along with Sun Flag and others of the Kilmer horses in the paddock at Belmont Park. S. C. Hildreth paid a big price for the three-year-old and won him out in his first start in the Union Course Handicap at Aqueduct.

Sunference was the favorite over a high-class field for the Fleetwing Handicap at Empire City, but stumbled at the start. In recovering he hit himself and was pulled up. He had struck one of his ankles and was retired. Mr. Hildreth had advertised Sunference in the stud this year at a fee of $500.

MIAMI TO OPEN TOMORROW.

Stewards of the New Track Grant Licenses to Trainers and Jockeys.

Special to The New York Times.

MIAMI, Fla., Jan. 13.—Finishing touches are being placed on the extensive new plant of the Miami Jockey Club, which will throw open its gates on Thursday for the first racing of its fifty-one-day meeting. The whole plant is complete, there remaining only some clearing up of the last construction work. General Manager Luke Cassidy will have every detail attended to when the first of the race patrons enters the gates.

There will be no lack of horses, judging from the additional arrivals. In fact, there appears to be a possibility that there will be more horses here than can profitably be employed. While there are 1,050 stalls available in the extensive stabling, the horses now on the ground and those for which reservations have been made will exhaust the accommodations. The latest arrival today from New Orleans was Mose Goldblatt with twenty-two head, including those of the H. P. Whitney and Greentree Stable strings.

At a meeting of the stewards held today licenses were granted to a large number of trainers and jockeys, and there will be no dearth of riders for the meeting, some of the best-known riders being scheduled to come here in addition to those already on the ground.

LEONARD TO GO ON STAGE.

Champion Opens 15-Week Vaudeville Tour in Chicago Monday.

A vaudeville engagement of fifteen weeks which he is scheduled to open next Monday in Chicago will keep Benny Leonard, world's lightweight champion, busy for the remainder of the indoor boxing season, precluding the possibility of the titleholder engaging in an indoor bout, if, indeed, he ever intends to don boxing gloves in defense of his title again. Developments of the last few days have strengthened the persistent rumors afloat since last Summer that Leonard never again would enter a ring bout.

Boxing followers yesterday, upon learning of this latest vaudevile engagement, expressed the conviction that Leonard is through with the ring. Reports that Leonard soon is to issue a statement would not down. It is understood Leonard plans to release a statement, setting forth his position, some time today or tomorrow.

Leonard left this city yesterday at 2 o'clock for Lakewood. He was accompanied by his mother, sister and two brothers. The champion plans to remain in the New Jersey resort until Friday morning, when he expects to return to this city. Leonard plans to leave for Chicago Friday afternoon.

Commercial H. S. Five Triumphs.

The Commercial High School five defeated Cathedral Prep in Brooklyn yesterday by the score of 27 to 13.

MANY STARS TO RUN IN MUNICIPAL MEET

Nurmi and Others Striving for A. A. U. Titles, Will Compete in Garden Tomorrow.

OSBORNE IN WILCO GAMES

All-Around Athlete Files Entry for 110-Meter Hurdle Race—Other Track News.

The appearance of Paavo Nurmi, Finland's wonderful runner, will be the outstanding feature at the annual indoor athletic meet of the Mayor's Committee on Municipal Athletic Activities to be held tomorrow night in Madison Square Garden, but officials of the Amateur Athletic Union yesterday predicted some sterling performances in the national junior indoor track and field championships, which will be conducted in conjunction with the municipal events. Particularly keen races are expected in the 600-yard, 1,000-yard and two-mile title runs.

In the 600-yard run of twenty-one entries the following are recognized by A. A. U. officials as formidable contenders for the title: Paul Herlihy, Georgetown, New England 440-yard champion; F. A. McGrady, Philadelphia, Middle Atlantic A. A. U. half-mile champion; Cecil Cook, Syracuse; Clarence Sherman, Robert Ogden A. A.; Eliot Balestier, Fordham; Ray Ansbro, Manhattan College; Lloyd Bennett, St. Anselm's A. C.; Charles R. Hamilton, Columbia University; H. Boettischer, Newark A. C.; Jack Holden, New York A. C., and Tom Paprocki, Loughlin Lyceum.

A field of thirty-three runners is scheduled to start in the 1,000-yard event. Among the prospective starters are Thomas J. Clausen, Boston A. A., New England half-mile titleholder; J. Gerry, Newark A. C., who formerly competed for Cornell; Pat Kennedy of Yonkers; Mel Schaeffer, Knights of St. Antony; Lester Wallach and George Nolan, New York A. C.; John Theobald, Columbia, and F. A. Taylor, Jersey Harriers A. A. Willie Goodwin, New York A. C. star, who furnished a 4:19 mile on his leg of the Mercury Foot relay race against the Illinois A. C. at the Finnish-American A. C. games recently, heads the list of prospective starters in the two-mile event. His opponents will include Andy Crawford, former Glencoe A. C. star; William Ritzler of Philadelphia; Aslle Maack, Knights of St. Antony; John D. Bell, Syracuse; Carl Willberg, Finnish-American A. C.; George J. Bertsch, Buffalo; William Adee, Baltimore; Dave Horton, Columbia, and Alfred Skeats, New York A. C.

Harold M. Osborne, crack Illinois A. C. star, whose specialty in the past has been high jumping and all-around competition, will compete in the fifth annual indoor athletic meet of the Wilco A. A., to be held in the Thirteenth Regiment Armory, Brooklyn, Feb. 7, as a hurdler. It was announced yesterday that Osborne, winner of the running high jump title and the decathlon championship at the Olympic Games in Paris last Summer, has entered for the special 100-yard high hurdle race.

Osborne demonstrated proficiency as a timber-topper last Summer at South Field when he defeated S. Harrison Thomson, former intercollegiate and national champion, in the 110-meter hurdle race, one of the ten events in the decathlon, in fast time. In the Tailteann games in Ireland following the Olympic Games, Osborne scored a surprising victory over Dan Kinsey, Olympic champion, in the 120-yard high hurdles.

Kinsey also has been invited to start in the Wilco race. Other star hurdlers expected to start are Carl Christiernson of Sweden, Ivan Riley, Illinois A. C. star, who holds the national high hurdles title; Herb Myer, Newark A. C., national low hurdle champion; Charles Moore, Penn State College, intercollegiate high hurdle champion, and Charles Haas, Georgetown star, who holds the intercollegiate low hurdles title.

Hugh Hirshon, Chairman of the Wilco Games Committee, announced that Paavo Nurmi is expected to decide within the next three days what event he will participate in at the Wilco meet. Nurmi has consented to run in a special invitation race, but intends to defer recommending the distance most suitable to himself until the outcome of his 3,000-meter race tomorrow night in the Garden.

Alan Helffrich, Penn State College middle-distance runner and holder of the world's record of 1:05 4-5 for 500 meters indoors, will seek to gain permanent possession of the Fold Vase, the prize offered for the special 600-yard invitation run at the annual indoor athletic meet of the Millrose A. A. in Madison Square Garden on Jan. 27 and 28. Helffrich has scored two legs on the trophy and is entered for this year's race in an effort to score a third victory and win the award outright, a feat which could not be accomplished by Dave Caldwell, Earl Eby or Ted Meredith when they were active as outstanding middle-distance stars.

Loren Murchison, Newark A. C. sprint star, who holds the national indoor title, will make an assault on the indoor record of 11 seconds, held by Bob McAllister, for the 100-meter sprint in the special race which will be one of the features of the Brooklyn College indoor athletic meeting to be held in the Thirteenth Regiment Armory Jan. 24. Murchison's rivals will include George Hill, Pennsylvania star, who holds the intercollegiate 100-yard and 220-yard titles, and Boyes Norton, Yale sprinter. Invitations to compete also have been extended to Jackson V. Scholz, New York A. C. star, who holds the Olympic 200-meter title; Frank Hussey, schoolboy sprint sensation, and Louis Clarke of Baltimore.

A five-mile limited handicap run will open the program at the annual indoor athletic meeting of Fordham University in the 102d Engineers' Re'iment Armory Saturday night, it was announced yesterday. This arrangement has been made in order to insure late arrivals at the games an opportunity to see the major portion of the program. Willie Ritola, Finnish-American A. C. distance running star, will strive for a record in the five-mile event. The 2,000-meter race, in which Paavo Nurmi is scheduled to start, will be conducted at 11 o'clock because of the fact that the great Finnish runner is not scheduled to arrive here from Chicago until 9:50 o'clock Saturday night. Twelve other events will be conducted between the Ritola and Nurmi races. For these events more than 450 entries have been received.

N. Y. A. C. WINS AT SQUASH.

Takes Deciding Match From Whitehall Club in Class C Tourney.

The New York A. C. won its match with the Whitehall Club in the metropolitan Class C squash tournament yesterday when J. P. Leo of the New York A. C. defeated B. H. Brinton in one of the two postponed matches by the score of 15—2, 15—17, 15—11.

The victory gives the Winged Foot team the match at 4—2, regardless of the outcome of the remaining match to be played today between John D. Rockefeller Jr. of the Whitehall Club and Harold Thorne.

BASKETBALL RESULTS.

Boston University 31, Northeastern University 27.
Carnegie Tech 31, Geneva 28.
Bethany 16, W. and J. 32.
Middlebury 20, St. Michael's 24.
Franklin and Marshall 34, Drexel Institute 26.
Ohio State 27, Wisconsin 20.
Butler 25, Earlham 18.
St. Lawrence 45, St. Bonaventure 18.
All Hallows 32, Fordham Prep 50.
New Utrecht H. S. 28, Brooklyn Tech 13.
Commercial H. S. 27, Cathedral Prep 13.

South Africa to Challenge For the Davis Cup This Year

JOHANNESBURG, Union of South Africa, Jan. 13.—The South African Lawn Tennis Union has decided to enter a team for the Davis Cup this year. The Union also has issued invitations to the United States and Australia to send teams to South Africa in 1926.

South Africa was eliminated from the Davis Cup play in the third round in the European zone last year. The team drew a bye in the first round, won by default from Argentina in the second and lost to the British Isles in England, 4 matches to 1, in the third round. Louis Raymond, a member of the team, won the Olympic title in 1920. P. D. B. Spence and Ivie Richardson are the two other singles players on the team. Ireland is the only country whose entry has been received to date for the 1925 play by the United States Lawn Tennis Association.

OXFORD MAY MEET YALE BOXING TEAM

Eagan, Amateur Champion of England, Starts Negotiations for Bouts in March.

NEW HAVEN, Conn., Jan. 13.—Edward Eagan, Yale, 1921, and captain of the undefeated Yale varsity boxing team of that year, visited the Yale Athletic Association today to make arrangements for an Oxford-Yale boxing meet in March.

While no definite arrangements for the meet were made, it was said that in all probability the meet would be held.

Eagan at present is a Rhodes scholar, is captain of the English university team and amateur heavyweight champion of England.

ANDERSON WINS MEDAL.

Leads Field in Qualifying Round at Belleair With Card of 79.

BELLEAIR, Fla., Jan. 13.—The amateur champion of Missouri, A. Donald Anderson of the Normandie Club, St. Louis, won the medal in the qualifying round of the annual January tournament here today. His round of 40—39—79 was notable for its general steadiness, birdie 3's coming at the 12th and 15th to offset rather ordinary play late in the round.

The course was in poor shape, showing much evidence of yesterday's downpour which postponed the event. There were a number of local entries playing. Ninty-three made the first division.

Anderson's card follows:

Out	454	553	455—40
In	442	662	555—39—79

United States Senator Truman H. Newberry of Detroit was a second division qualifier with a score of 100.

The summary:

First Division—A. Donald Anderson, St. Louis, 79; Richard S. Tufts, Pinehurst, 82; Lyman Beecher, Hillsboro, Ohio, 83; Alfred M. Turner, Clearwater, Fla., 85; Larry Paton, Boston, 85; W. W. Rizer, Bluefield, W. Va., 86; Philip Deronde, National Links, 87; Charles Fay, Chicopee, Mass., 87; Thomas Morrison, Pittsburgh, 87; J. V. Davidson, Clearwater, Fla., 88; S. S. Hathaway, Blind Brook, N. Y., 90; H. A. Hoffman, Providence, 91; F. Gudger, Asheville, N. C., 92; G. C. Wilson, Tyrone, Pa., 93; R. G. Smith, Clearwater, Fla., 93.

Second Division—E. L. Pearce, Atlanta, 94; W. S. Miller, Elyria, Ohio, 95; J. G. Bishop, New York, 96; N. B. Beecher, Hillsboro, Ohio, 96; Truman H. Newberry, Detroit, 100; D. Gudger, Asheville, N. C., 100; P. Legge, Marion Cricket, 101; H. W. Albro, Bronxville, N. Y., 102; E. D. Rogers, Cleveland, Ohio, 103; P. F. Stone, Rockford, Ill., 103; C. S. Strout, Portland, Me., 104; J. D. Rose, Westbrook, L. I., 110.

POST'S SEVEN GOALS FAIL.

Rambler Star Hit and Thrown, Freebooter Four Winning, 11-9.

Special to The New York Times.

MIAMI BEACH, Fla., Jan. 13.—Fred H. Post of Meadow Brook, L. I., set the season's record for high scoring at polo this afternoon, but his seven goals failed to save the Rambler team, which was beaten by the Freebooters, 11 to 9. Jimmy Cooley, the internationalist, made six points for the winners.

Post was the victim of two mishaps during the game. In the fourth chukker he was hit by a driven ball, and he was out for five minutes. In the sixth period his horse fell in a scrimmage and Post was thrown.

The line-up:

FREEBOOTERS (11).	RAMBLERS (9).
1—Cooley.	1—Earle.
2—East.	2—Post.
3—Allison.	3—Andrew.
Back—Young.	Back—Major Beard.

Goals—Post 7, Cooley 6, East 3, Allison 2, Earle, Andrew.

75 REPORT FOR PENN NINE.

Baseball Men Answer First Call—To Start Drills Next Month.

Special to The New York Times.

PHILADELPHIA, Jan. 13.—More than seventy-five candidates for the Penn varsity baseball team reported in answer to the first call for material today. The men assembled in Houston Hall, where they were addressed by Coach Walter Carles. At the same time about fifty candidates reported for the freshman team.

Captain Eddie Farrell, the star shortstop, who, according to report, is to join the Giants after he graduates in June, also spoke to the candidates. Practice will start early in February under the Franklin Field stadium seats.

HA 'KOACH ELEVEN WINS.

Viennese Jewish Team Beats British Players, 4-2, in Jerusalem.

JERUSALEM, Jan. 13 (Jewish Telegraph Agency).—The football match between the Ha'koach, the Vinnese Jewish football team, and a selected team of English football players in Palestine, resulted in a victory for the Ha 'Koach by a score of 4 to 2.

French and Herring Win, 5 Up.

SOUTHERN PINES, N. C., Jan. 13.—Emmett French, professional, and Donald Herring, amateur, of Princeton, N. J., today defeated Joe Capello, professional, and Peter Egan, Princeton, 5 up in a four-ball match. French, with 73, had the lowest individual score.

Cleveland Club to Raise Prices.

CLEVELAND, Jan. 12.—Stockholders of the Cleveland Baseball Company today voted to raise admission prices to meet the Federal tax on tickets. Heretofore the tax has been absorbed in the regular admission prices and paid by the company.

Schwartz Defeated Russo.

Corporal Izzy Schwartz won the decision over Jimmy Russo at the Lenox S. C. last Monday night. Through an error it was reported that Russo had won the decision. The boxers are flyweights.

Boats, Yachts, Accessories.

Rate 65 cents an agate line.

FAST 125-ft. steel motor yacht, 21 ft. wide, 4 ft. draft; 2 300-horsepower Otsie engines; bargain. A. McKenna, 30 West 44th St.

PURVES EXTENDED IN HANDICAP GOLF

Medalist Goes Nine Extra Holes to Beat Smith in Advertisers' Play at Pinehurst.

MAXWELL IS HARD PRESSED

New Rochelle Player Also Wins on 27th Hole, Conquering Rich of Chicago After Keen Struggle.

PINEHURST, N. C., Jan. 13.—Extra hole matches and others very closely contested featured the first round of the Winter Golf League of Advertisers' tournament here today. All the matches in the six divisions were played with handicaps, three-quarters of the difference between them being used.

R. Murray Purves of Boston, the medalist, had to concede his opponent, W. O. Smith of Brooklyn, eight strokes, and was forced an extra nine holes to win his match, the affair ending on the 27th hole, when Purves was 2 up. On account of the handicaps it was necessary to play nine holes instead of one.

Purves had a 78 on the first 18, out in 36 and back in 42. On the extra nine he took only 38 strokes, the best golf of the day. With all of Smith's strokes used he was one up with three to go, but the Boston man won all three remaining holes to take the match.

R. Maxwell of New Rochelle also went 27 holes to beat Elmer Rich of Chicago, winning by one up. In this match Maxwell hit two beautiful long approach shots to make the extra holes possible. He was one up on Rich going to the last hole when the latter turned the tables and produced a birdie 3 by use of the approaching iron. On the extra holes Maxwell used his handicap stroke to win the eighth, and halving the ninth, won the match.

From a nine-hole standpoint the best golf of the day was displayed by G. H. Hartman of Chicago, who shot a 34 on the first nine against C. Maxwell of New Rochelle when he obtained such a lead as to end matters on the thirteenth, 7 and 5.

Today's summary, giving the handicaps:

First Division—M. M. Lord (12), Syracuse, defeated W. E. Conklyn (9), New York, 3 and 1; G. H. Hartman (2), Chicago, defeated C. Maxwell (9), New Rochelle, 7 and 5; R. M. Purves (4), Boston, defeated W. O. Smith (15), Brooklyn, 2 up (27 holes); Dr. A. R. Gardner (12), New York, defeated W. R. Barnhill (11), Des Moines, 1 up; Robert Finney, (7), Summit, N. J., defeated George H. Williams (11), Arcola, 1 up; R. Maxwell (11), New Rochelle, defeated Elmer Rich (80), Chicago, 1 up (2 holes); George C. Dutton (9), Boston, defeated F. W. Nye (13), New York, 6 and 5; Jesse A. Bloch (10), Wheeling, W. Va., defeated M. C. Meigs (10), Chicago, 2 and 1.

Second Division—H. F. Harrison (11), New York, defeated Frank Finney (14), New York, 1 up; W. R. Hotchkin (18), Montclair, defeated Charles Yates (15), Glenridge, 2 and 1; F. C. Stevens (14), New York, defeated W. T. Hamilton (12), Tuckahoe, 5 and 4; R. O. Smith (16), Poughkeepsie, defeated Duncan M. Stewart (11), New York, 7 and 6; Ernest T. Manson (12), Boston, defeated William Earl Butler (22), 4 and 2; William Campbell (12), Allinice, Ohio, defeated W. W. Manning (14), Chicago, 3 and 2; Irving J. French (16), Boston, defeated A. V. H. Proskey (14), New York, 2 up; A. S. Higgins (12), Yonkers, defeated Edward N. Chalfont (7), Garden City, 3 and 2.

Half Yearly Sale

"Fashionknit" Neckwear

$1.65

Were $2.50, $3, $3.50

OVER 30,000 ties—America's largest assortment of "Fashionknit" Neckwear. Jacquards, dots, stripes, figures—hundreds of smart designs in all the glowing color blends which make "Fashionknits" so strikingly handsome. Each tie is knitted of fine Japanese silk—a feature that insures extraordinarily long wear.

Weber *and* Heilbroner

• CLOTHIERS • HABERDASHERS • HATTERS •

*241 Broadway	*42nd and Madison	Nassau and Spruce
345 Broadway	*44th and Broadway	20 Cortlandt
9th and Broadway	*34th and Broadway	*30 Broad
28th and Broadway	*Clothing at these stores	*Nassau and John
BROOKLYN:		NEWARK:
*381 Fulton St., Borough Hall		*800 Broad Street

OVERCOATS : IN THE NEW YORK MANNER

Beginning Today

Sale of

Winter Overcoats

OUR ENTIRE STOCK

Reductions of

$5.50 to $27.50

on individual coats

THE sale comprises our entire regular stock of Overcoats, including warm great-coats, straight-back town ulsters, loose slip-ons, velvet-collar, Chesterfields and other fashionable models.

Tailoring, woolens and styling, as usual, of the very finest. The character of these coats and the sharpness of the reductions command the attention of every thrifty man.

Annual Sale of

Fall and Winter Suits

$35.50 to $66.50

Were $40 to $85

Weber *and* Heilbroner

CLOTHIERS

HABERDASHERS		HATTERS	
*241 Broadway	28th and Broadway*	*34th and Broadway	20 Cortlandt
345 Broadway	*42nd and Madison	Nassau and Spruce	*30 Broad
9th and Broadway	*44th and Broadway	*Clothing at these stores	*Nassau and John

BROOKLYN: *381 Fulton St., Borough Hall NEWARK: *800 Broad St.

Clemons
Established 1898

BROADWAY at 39th STREET
BROADWAY at 28th STREET (1191 Broadway)
6th AVENUE at 31st STREET
6th AVENUE at 24th STREET
NASSAU at MAIDEN LANE (64-66 Nassau Street)

SEMI-ANNUAL
SALE
NOW
1,500 SUITS & OVERCOATS
$24
FORMERLY $38 to $40
OUR HALF YEARLY, STORE-WIDE STOCK CLEARANCE WITHOUT A SINGLE RESERVATION!
ALSO SUITS AND OVERCOATS
FORMERLY $43 AND $45 NOW $28
FORMERLY $50 AND $55 NOW $33
FORMERLY $60 AND $65 NOW $39
TUXEDOS!
ALL SILK LINED
Formerly $34 NOW $31
Formerly $50 NOW $39
Broadway and 39th Street Store Open Until 9 P. M.

Good evening clothes!

Dress suits and Tuxedos with custom-made appearance but ready-to-wear prices.

Luxurious, imported fabrics. Silk-lined.

(The Tux may be had with peaked or notched lapels, or shawl collars. Start at $60.)

White and black silk vests—

Dress and Tuxedo stud and link sets—

Dress collars and ties, socks and shoes—

Dress overcoats.

Price revisions of $10 to $15 on several thousand business suits.

ROGERS PEET COMPANY
Broadway at Liberty | Broadway at Warren "Five Convenient Corners" | Broadway at 13th St.
Herald Sq. at 35th St. | Fifth Ave. at 41st St.

STEWART TO HEAD YACHT CLUB AGAIN

Is Named to Serve as Commodore of Seawanhaka Corinthian Body for Third Year.

RACES ABROAD ARE PLANNED

Six-Meter Craft Will Try to Lift Cup Now Held by Royal Clyde Yacht Club of Glasgow.

Commodore William A. W. Stewart, a racing helmsman who has been active in the six-meter class, was reelected last night to head the Seawanhaka Corinthian Yacht Club of Oyster Bay, at the annual meeting of the club held at the New York Yacht Club, 37 West Forty-fourth Street. This will be the third year that Commodore Stewart has held the office, having been first elected in January, 1923, succeeding Ralph Ellis. At last night's meeting Vice Commodore Harry M. Curtis also was reelected as was Rear Commodore Henry B. Plant, a son of former Commodore Morton F. Plant. Vice Commodore Curtis is a racing helmsman, being the owner of the S Class sloop Pandora, and Rear Commodore Plant has been identified with the six-meter class.

As Secretary of the Seawanhaka Corinthian Yacht Club Edmonds Putney was elected to succeed Philip J. Roosevelt, who became Secretary in 1922. Mr. Roosevelt, who is one of the younger racing members of the club, was elected to serve as trustee with former Commodore Howard Smith and Johnston De Forest, owner of the six-meter boat Priscilla, one of the most successful racing boats of that class.

C. F. Havemeyer, who was the helmsman of the American six-meter boat Heron in last year's British-American Cup match at Oyster Bay, was elected chairman of the race committee, to succeed Percy S. Weeks, who had served on the committee several years and who did excellent work in the difficult task of handling the six-meter trials last August. The other members of the race committee, to serve next season with Mr. Havemeyer will be appointed later.

The Seawanhaka Corinthian Yacht Club has been especially strong in support of the six-meter class, and members of the club went abroad to make the arrangements with British yachtsmen which resulted in four years of international racing for the British-American Cup, the final races for which took place off Oyster Bay last September, the British team winning permanent possession of the gold trophy after a spirited series. Although this trophy has been discontinued, there will be another international race in the six-meter class during the coming season, as the Seawanhaka Corinthian Yacht Club has challenged for the Seawanhaka Cup, a trophy the club donated thirty years ago, and which is now held by the Royal Clyde Yacht Club of Glasgow.

Clinton H. Crane has designed two six-meters, one for himself and one for a syndicate of club members, with which the Seawanhaka Corinthians hope to win back the trophy donated so long ago to encourage small yacht racing. The Seawanhaka Cup was won by the Scotch yacht Colla III. in September, 1922, racing at Marblehead against the American yacht Sakie, owned by Frank C. Paine of the Manchester Yacht Club.

Much is hoped for from the new Crane boats. Mr. Crane was the designer of Heron, chosen for the American team last year because of remarkable work in heavy weather in the trials. The Seawanhaka Corinthian racing skippers believe that Mr. Crane will turn out an improved Heron which will be very much at home in the heavy going on the Clyde. The better of the two Crane boats will be sent across to attempt to recapture the Seawanhaka Cup, providing she is not beaten by some of the older boats now available for racing here.

Although the Seawanhaka Corinthian Yacht Club probably has been the most active of the Long Island Sound clubs in the smaller classes, the club is bringing out a large class of schooners this year to be known as the Seawanhaka Sound schooners. About a dozen of the club's racing members, including Commodore Stewart, have ordered these boats, which will constitute the largest one-design schooner class ever brought out in the Sound. Others in the club who are building schooners to take part in next season's racing include former Commodore Howard Smith, former Vice Commodore Paul Hammond, Dave Hennen Morris and Irving Cox.

The Seawanhaka Sound schooners which are now building at Bath, Me., will be 38 feet long on the waterline and 58 feet long over all, some having full Marconi rig and others having Marconi mainmasts. The class will be an active one on Long Island Sound next Summer.

Conti Says He Is Not Ready For Hoppe; May Not Play Here

PARIS, Jan. 13 (Associated Press).—Roger Conti, European 18.2 balkline champion, has practically made up his mind to remain in Europe throughout the Winter and thus will be a non-participant in the world's 18.2 balkline billiard championship matches in the United States next month unless he undergoes an eleventh-hour change of mind. Conti left for Switzerland today on a ten-days' tour and afterward will visit Holland and Belgium. Many reasons are advanced for the youthful French wizard's failure to go to the United States, among which is Conti's expressed desire to have the benefit of another year's practice before tackling Willie Hoppe. Felix Grange or Edmond Derbier, runners-up to Conti last month, probably will be selected to represent France in the world's championship in America should Conti maintain his present stand.

MOORE TO REFEREE JUNIOR CUE MATCH

To Officiate at Meeting Between Suganuma and Suzuki Which Starts Tomorrow.

George Moore, former three-cushion champion, yesterday was selected to referee the challenge match for the national junior 18.2 balkline championship between Tadao Suganuma, champion, and K. Suzuki, challenger, which will open at the Strand Billiard Academy tomorrow night. This will be the first of two important matches in which Moore will officiate, as he was named last Saturday to referee the three-cushion match between Bob Cannefax and Willie Hoppe, which will open at the Strand on Monday afternoon.

Moore was the unanimous choice of Suganuma and Suzuki and Promoter Kline and his selection was approved at the meeting held at the Strand yesterday morning. Albert J. Cutler, former junior champion, who has referred the last two world's championship balkline tournaments, was suggested by the promoter, but both Suganuma and Suzuki protested on the ground that Cutler, in all probability, would be a challenger shortly for the title. Cutler defeated Suganuma for the junior title last Spring but lost it in a challenge match to David McAndless a short time ago. McAndless, unable to defend it, forfeited the trophy to Suganuma.

The Suganuma-Suzuki match will be at 1,200 points, played in three blocks of 400 points each. The match is of importance, for the winner will qualify as the seventh entry in the world's title tournament which opens in Chicago on Feb. 23. The junior players will compete for a purse of $700 and the championship trophy.

Frank Taberski, former world's pocket billiard champion, will take part in his first games in the metropolitan district since early last Fall in a six-game series against Andrew St. Jean of Minneapolis at the Fourteenth Street Academy tomorrow afternoon. Taberski, who had been ill for more than six weeks, is beginning to show his form and now is in fifth place in the national championship pocket billiard race. He hopes that the series against St. Jean will put him in condition for the crucial series against Greenleaf, which will be played shortly.

POLO PLAY STARTS TODAY IN CHICAGO

Eastern Teams Ready for Games With Westerners in Intercity Indoor Title Tourney.

EIGHT TRIOS TO COMPETE

Will Meet in Four Matches in First Round—Semi-Finals Tomorrow and Final Saturday.

Special to The New York Times.

CHICAGO, Jan 13.—The Eastern polo contingent, composed of teams representing New York, Philadelphia, Brooklyn and Newark, arrived here today ready to start the tournament for the national intercity indoor championship in the new million-dollar ring of the Chicago Riding Club The New York team has been drawn against Chicago, while Brooklyn will meet Cincinnati, Newark face Detroit and Philadelphia play Cleveland in the first round contests. All of the four games in the opening round will be played tomorrow, two in the afternoon and two at night, while the semi-finals are scheduled for Thursday and the final for Saturday.

The New York squad which arrived here is composed of Burgoyne Hamilton, George Matthews Jr., Paul Ladin and William L. Fanning. Either Matthews or Hamilton will play No. 1, with Ladin at No. 2, and Fanning at back, it was announced. Brooklyn will line up for its first game tomorrow with L. W. Mortensen at No. 1, W. A. Sackman at No. 2, H. C. Parsons at back and E. T. Munkenback, the fourth member of the squad, acting as substitute.

The Western teams seeking the title, which are Chicago, Cleveland, Cincinnati and Detroit, gathered with the Easterners today and all took a short workout in the new ring in order to familiarize themselves with the conditions under which the tournament will be played. George C. Sherman, President of the Indoor Polo Association, who is scheduled to referee the matches, is expected to arrive tomorrow, having been delayed by business and unable to accompany the New York, Brooklyn and Newark teams in the two special cars which carried them from New York.

STARS WILL SKATE FEB. 7.

Jackson Heights Club's Carnival Attracts a Strong Field.

Prominent skaters from different sections of the East are scheduled to compete in the carnival to be conducted under the auspices of the Jackson Heights Winter Sports Club on its outdoor rink in Long Island City on the afternoon of Feb. 7. Among the skaters expected to compete are Joe Moore, international indoor champion; William Murphy, former national mile champion; Walter Rutter, local intermediate titleholder, and Leslie Boyd, Briarcliff Lodge star. The women skaters scheduled to race include the Misses Elsie Muller, national champion; Dot Jackson and Marie Saltis.

Maturo Plays Hughes Today.

James Maturo will meet Morgan Hughes in a 100-point match at three cushions at Kreuter's Academy, Forty-ninah Street and Broadway today. They will play 50 points this afternoon and the last 50 points tonight.

SWIM STARS WILL RACE.

Will Compete in Met. 100-Yard Title Event Saturday Night.

Swimmers representing the New York A. C., Boys' Club and the Brooklyn Central Y. M. C. A. are scheduled to compete for the Metropolitan A. A. U. 100-yard indoor swim championship for men in the aquatic carnival to be held Saturday night in the pool of the Central Y. M. C. A., Brooklyn.

Harry Lewis, Rutgers College star who has won the title for the past two years, is expected to seek a third victory. His rivals will include W. Leeming Jelliffe, former Yale star; Ranger T. Mills, Harold Florence, George Fissler and Walter Spence, member of the Central "Y" team from the Island of Trinidad.

BILLIARD RESULTS.

Robert L. Cannefax, world's three-cushion champion, defeated Harry Wakefield of Cleveland in both games yesterday in the National Championship Three-Cushion League at the Strand Academy. In the afternoon Cannefax won in forty-five innings, at 50 to 26, leading all the way after the tenth inning. He made a high run of 7 and another run of 6. Wakefield's best run was 5. In the evening Cannefax won, by 50 to 44, after Wakefield had made a big pull-up. The game required sixty-two innings. Wakefield made a high run of 6, while Cannefax's best run was 5. In the forty-fourth inning the champion led at 46 to 24. It took him eighteen innings to make six points and during this stretch Wakefield ran twenty points, making his high run on his fifty-second turn at the table.

Erich Hagenlacher, German 18.2 balkline champion, defeated K. Suzuki, Japanese title holder, in the final two blocks of their handicap match at the Recreation Academy, Brooklyn, yesterday and won the match at 3,200 to 1,664. In the afternoon Hagenlacher won at 400 to 24 in seven innings and made a high run of 138. He went out in nine innings in the evening game to win at 400 to 296. His high run was 156, while Suzuki's was 75. Suzuki was playing for 800 points in each of the eight blocks or a total of 2,400. The match lasted sixty-six innings.

T. Schneider and J. Alagna won the two games played in the pocket billiard championship of the Bushwick Amateur League at Lawler Brothers' Brooklyn Academy last night. Schneider defeated E. Vendetto, at 100 to 70, making a high run of 21. Alagna was the victor over F. Fisher, at 100 to 71, making a high run of 15.

In the handicap three-cushion tournament at the same academy, H. Murray defeated R. Boorman, 25 to 15 and lost to H. Kusselman, at 25 to 19. R. Blair, winner of the tournament last year, defeated J. Schapiro in a third game, 25 to 19, making a high run of 6.

Tadao Suganuma, Japanese 18.2 balkline player, ran 200 points in four innings and made a high run of 93 against J. Johnson in an exhibition match at Julian's Fourteenth Street Academy yesterday afternoon. Johnson's total was 9. In the evening Suganuma defeated G. Fulton at 200 to 25 in eight innings, and made a high run of 90.

Charles Hanf defeated C. Bash in the Middle States three-cushion championship at Fuller's Academy last night by the score of 35 to 27 in fifty-three innings. Both men made two high runs of 4.

JOHN DAVID
Stein-Bloch Smart Clothes Hats Furnishings And Hats
Exclusive, But Not Expensive
BROADWAY, AT 32nd STREET, Facing Greeley Square
1246 BROADWAY, Head Martinique
EXCHANGE PLACE AT NEW STREET, One Block From Wall
336 MADISON AVENUE, Facing Hotel Biltmore
128-131 WEST 42nd STREET 62 BROADWAY, Below Wall
COURT STREET, At Montague, BROOKLYN

Half-Yearly Clearance Sale
John David
"FASHIONKNIT" SCARFS
2952 Scarfs Were $3.50
2552 " " $3.00
1608 " " $2.50
now $1.65
¶ The Original And Renowned "Fashionknit" Scarfs In The Most Recent And Richest Colors And Patterns. These Include Solid Shades, Cross Stripes, Bias Stripes, Figured Effects And Jacquard Designs. Full Assortments, But To Obtain The Most Desirable Choice You Are Advised To Purchase Promptly.
COMPARE!

Fresh new 1925 styles just received
THE woolens are blue cheviots; the styles are the new wider shouldered, hip-hugging coats with wide-cut trousers. Just what young men are looking for; they're advance spring styles.
The picture in this advertisement shows you how these suits look; the price tells you they're exceptionally fine values
$50
WALLACH BROTHERS
FIFTH AVENUE opposite the Library and at 12 East 42nd Street
Broadway below Chambers Broadway corner 29th | *246-248 West 125th *Third Avenue corner 122d
*Our Harlem stores open evenings

Some more of those new tuxedos
THEY just arrived from Hart Schaffner & Marx. Coats have wider shoulders; there's a suggestion of waist line. The coat is narrower at the hips; trousers are full.
They're easy to wear and good looking the way they're made. Jet black worsteds, exquisite silk linings; expert needlework. It's the Debonair; Wallach master value at
$50
FULL DRESS SUITS $60
WALLACH BROTHERS
FIFTH AVENUE opposite the Library and at 12 East 42nd Street
Broadway below Chambers Broadway corner 29th | *246-248 West 125th *Third Avenue corner 122d
*Our Harlem stores open evenings

SUNDAY OUTINGS FROM NEW YORK
$5.00 Round Trip WASHINGTON BALTIMORE
SUNDAY, January 18
Pennsylvania Station 12.10M
Stopping at Newark, Elizabeth and New Brunswick
Similar Excursions Sundays, February 1, 15, March 1, 15 and 29
$3.00 PHILADELPHIA
Round Trip SUNDAY, January 25
Pennsylvania Station 7.30A
Hud. Terminal 7.36A, Jersey City 7.33A
Stopping at Newark, Elizabeth and New Brunswick
Similar Excursions Sundays, February 8, 22 March 8, 22, Ap. 5, 19
Pennsylvania Railroad
The Standard Railroad of the World

GREAT BEAR SPRING CO.
IDEAL SPRING WATER for FAMILY USE
CASE of 6-FIVE PINT BOTTLES 80 cents
Phone CORTLAND 8090

Rate 75 cents an agate line — Automobile Exchange — Telephone LACKawanna 1000

AFTERSON SPORT.
Cunningham 4-passenger sport.
Locomobile (late) 4-passenger sport.
Lafayette sport sedan (special).
Cadillac 61-Z imperial (original).
Packard single six sedan (fully equipped).
Lincoln 7-passenger sedan; also town limo.
Mercedes, Porter, Fiat, Biddle, Sunbeam.
50 others not listed.
Knickerbocker, 1,694 B'way at 53d St. Circle 8902. Open Eves. and Sunday.

BREWSTER sedan, 5-passenger, very recent model; driven less than 10,000 miles; Brewster finish in brown; this is a very attractive little car, just like a new one.
ROLLS-ROYCE OF AMERICA, INC., 58TH ST. AND 5TH AV., NEW YORK CITY.

BUICK '23 coach, 5-pass.; like new.
BUICK '22 sedan, 7-pass.; A1.
CADILLAC 59 Annesbury sedan; a beauty.
HUP '24 sedan; see this car.
MARMON '23, 4-passenger; snappy.
PACKARD '24, 5-pass. touring.
STUDEBAKER '24 touring, 5-pass.
CONVENIENT TERMS.
PEERLESS MOTOR CO.,
Broadway at 62d St., Columbus 8763.

BUICK, 1923 SEDAN.
CADILLAC 61, 4-PASS. TOURING.
Cadillac late model enc. drive sedan.
LOCOMOBILE 24 SPORT TOURING.
Peerless, late model, enclosed drive sedan.
PIERCE-ARROW Coupes and Sport Tourings
Willys-Sts. Claire lim., sed. and touring.
TIME PAYMENTS, IF DESIRED.
PIERCE-ARROW DISTRIBUTORS,
USED CAR DEPARTMENT,
233 West 54th St.; also 236 West 59th St.
PHONE COLUMBUS 8500.

BUICK 1924-1923 sedan and coupe
CADILLAC all models, all body types
CRANE-SIMPLEX 8 sedan, coupe, latest type
CHRYSLER 1925 brougham, like new
JORDAN 1923 Blueboy sport
PACKARD "6" 1923 coupe, sedan & sed. li.
PACKARD AUTO EXCHANGE,
10 W. 60th, near B'way. Columbus 5078.

BUICKS.
ALL 1925 MODELS, ALSO
Choice assortment of reconditioned cars.
Also several Buicks as low as $150.
GLIDDEN BUICK CORPORATION,
B'way, at 58th St. Phone Circle 9436.
B'way, at 131st St. Phone Morningside 6601.

BUICK 1924 SEDAN, $1,390.
Practically new 7-passenger, 4,800 miles; guaranteed, 223 West 53d. Columbus 7678.

BUICK 1924 sedan; $1,075; full equipped. Aborn, 287 West 55th. Open evenings.

BUICK 1924 sedan, like new; sacrifice. Scott, 136 West 52d. Circle 3222.

CADILLAC 1924 de luxe sub. & limp. sedans.
CADILLAC 1924 5-pass. sport sedan.
LINCOLN 1923 4-pass sport sedan.
PACKARD 1924 eight-5 sub. sedan.
50 others, all makes, all types.
KAPLAN AUTO EXCHANGE,
782 7th Av. (corner 51st). Circle 7063.

CADILLAC 1925, custombuilt sedan, brand new; mileage 510; completely equipped; 2 new spares, 2 bumpers, Winter front, &c.; guaranteed car to responsible party; price $4,425; reason for selling going South. W 562 Times.

CADILLACS, "63," "61," "59" and "57" series, open and closed models; all attractively priced.
Fuller-Luce, Inc. (Lincoln Distributors), 218 West 58th St. Phone Circle 6363.

CADILLAC USED CARS—ALL MODELS.
Uppercu Cadillac Corporation,
Broadway at 56th St. (Used Car Dept.).
PHONE COLUMBUS 7700.

CADILLAC 1924 V-63 sedan and Imperial.
CADILLAC 1923, sedan, coupe and tour.
225 West 57th St. Circle 5259.

CADILLAC 1923 sedan, 5-passenger; small mileage; many extras. Harry Walker, 226 West 56th St. Phone Columbus 1885.

CADILLAC V-63 1924 5-passenger sport sedan de luxe; practically new. New Amsterdam Storage Warehouse, 19 West 67th.

CADILLAC "V63" sedan, 7-passenger; used very little; wonderful condition throughout; bargain; no dealers. Flushing 6405.

CADILLAC 1924 phaeton, touring; exceptional sacrifice. Fischer, 136 West 52d. Circle 0618.

CADILLAC 1924 suburban sedan; exceptional sacrifice. Scott, 136 West 52d. Circle 3222.

CADILLAC, 61-Z, late 1923; excellent condition; new enamel, balloon tires. Dickens 5000.

CADILLAC 1924 imperial, like new; sacrifice. Fischer, 136 West 52d. Circle 0618.

CADILLAC V-63 5-pass. sport sedan; mileage 1,500. Kaplan, 782 7th Av.

CADILLAC, all types; latest models. Int'l Auto Exchange, 1,890 Broadway.

CADILLAC 1924 sedan; like new; sacrifice. Fischer, 136 West 52d. Circle 0618.

CADILLAC 1924 coupe; like new; sacrifice. Fischer, 136 West 52d. Circle 0618.

CHRYSLER roadster, mileage 200, absolutely like new; fully equipped and guaranteed. Aborn, 287 West 55th. Open evenings.

CUNNINGHAM 4-PASS. SPORT, $1,250. Very smart car, fully equipped; original condition; guaranteed; terms. Morningside 7784.

DORRIS sedan, 1923, very good condition; sacrifice. New Broadway Garage. Morningside 8722.

ESSEX coach, balloon tires, latest models, almost new; $750.
Jordan 5, 1925, brougham, 1,000 miles, perfect, rare bargain, $2,300.
Moon sedan, 1924, must be seen to be appreciated; $1,100.
Willys-Knight touring, 1924, new car at used-car price, $800.
Chevrolet sport touring, many extras, almost new; $450. Condition and appearance of above cars best in city; cannot be distinguished from new. Time payments accepted. Pat Automotive Corp., 77 Crescent St., Long Island City. 7676 Stillwell. 100 feet from Queensborough Plaza subway station.

ESSEX COACH SERIES '24
$285 cash and $43 monthly for 10 months. Disc wheels, trunk, bumper, &c. As good as new but at a remarkable saving.
HULETT MOTOR CAR CO., Inc., 1,888 Broadway. Columbus 1011.

ESSEX coaches, some overhauled and repainted, sold with new-car guarantee and greatly reduced prices. Hudson Used Car Dept., 1,771 Broadway, at 57th St. Circle 6830. Open evenings.

FLINTS.
WE HAVE READY FOR SALE A FEW 1924 SEDANS, COUPES AND TOURINGS, SOME OF WHICH CARRY OUR NEW-CAR GUARANTEE.
FLINT MOTOR CO.,
236 WEST 55TH ST. CIRCLE 7793.

FLINT sedan, practically new; fully guaranteed. Int'l Auto Exchange, 1,890 B'way.

FRANKLINS—FRANKLINS.
No water to leak, freeze or boil.
Serves as it serves.
Open and closed models, 1917 to 1924.
SPECIAL OFFERINGS NEW YORK.
1,832 B'way (60th). Columbus 7570.

FRANKLIN 9B BROUGHAM, $575.
BUICK 1924, TOURING, LIKE NEW.
Lancia town car, overhauled and repainted.
Jewett 1923 sport tour., many extras.
Durant coupe, $250; Chev. bus. coupe, new.
SPECIAL OFFERINGS, BROOKLYN.
1,416 Bedford Av. Prospect 9467.

Franklin 9B sedan, $675.
Studebaker, '22 spec. coupe and tour.
Ford runabout, $125; Buick tour., $400.
Liberty touring, $300; Diesel tour., $100.
FRANKLIN NEW YORK CO., INC.

HUDSON-ESSEX—Clearance sale of dependable open and closed cars; also an assortment of other makes to choose from; inspection invited. Hudson Used Car Dept., 1,771 Broadway, at 57th St. Circle 6830. Open Evenings.

HUDSON sedans and coaches, overhauled; repainted, sold with new-car guarantee at greatly reduced prices. Hudson Used Car Dept., 1,771 Broadway, at 57th St. Circle 6830. Open evenings.

HUDSON SPORT COACH, $775.
Special job, 6 disk wheels, 2 spares, bumpers; repainted, reconditioned. Morningside 7784.

HUDSON limousine; perfect; close estate. J. D. Ralston, 122 De Kalb Av., Brooklyn.

HUPMOBILE 1924 sport touring; balloon tires; disc wheels; $1,000. Van Alstyne Motors Corp. (Hupmobile Distributers), 1,876 Broadway.

HUPMOBILE 1924 sedan, practically new; $1,200. Van Alstyne Motors Corp., (Hupmobile Distributors), 1,876 B'way. Phone Columbus 8725.

ISOTTA-FRASCHINI, a very beautiful 4-passenger sport model, used 5,000 miles; like a new car; offered at approximately 50 per cent. of its cost.
ROLLS-ROYCE OF AMERICA, INC., 58TH ST. AND 5TH AV., NEW YORK CITY.

JORDAN touring, late series, reconditioned, overhauled; Winter top; $695. Jordan Used Car Dept., 225 West 58th St. Circle 2353.

JORDAN sedan, current series, overhauled and guaranteed; $1,300. Jordan Used Car Dept., 225 West 58th St. Circle 2353.

JORDAN runabout, 1924, reconditioned, guaranteed; $900. Jordan Used Car Dept., 225 West 58th St. Circle 2353.

LINCOLN 1923 7-passenger touring.
LINCOLN 1922 suburban limousine.
STUDEBAKER 1923 7-passenger sedan.
STUDEBAKER 1923 5-passenger coupe.
OLDSMOBILE 1924 5-passenger touring.
WHITE 1918 limousine.
PEERLESS 1920 7-passenger touring.
LOCOMOBILE limousine.
PIERCE-ARROW limousine.
LINCOLN 1923 7-p. tour., Cal. top, like new.
LINCOLN DISTRIBUTORS
USED CAR DEPT.,
Park Av. at 46th St. Vanderbilt 9761.
J. A. Cole, Mgr.

LINCOLN, 1924, 5-window coupe, sedan; sacrifice $900; perfect condition. General Cord tires; new spare tire, 2 bumpers; price $1,350. 51 W. 76th St., Manhattan.

LINCOLN town cars; also imperial and sedans; late models; completely reconditioned; other makes attractively priced.
Fuller-Luce, Inc. (Lincoln Distributors), 218 West 58th St. Phone Circle 6363.

LINCOLN 1923 suburban limousine; exceptional sacrifice. Scott, 136 West 52d. Circle 3222.

LOCOMOBILE EXCHANGE CARS.
Apropos of the exceedingly remarkable values we are now offering in our mid-winter clearance sale, please note the fact that each one of these cars is REBUILT and REFINISHED and sold with our new car GUARANTEE.
LOCOMOBILE SPORT MODEL. Recently used as a new car demonstrator, painted royal blue with vermilion wheels, body striping to match, khaki top, kettle drum head lights trimmed in nickel, six new cord tires.
LOCOMOBILE TOWN CAR BROUGHAM. Painted a very beautiful Harding blue, trimmed in black with unique striping to match, six new cord tires.
LOCOMOBILE CABRIOLET. Newly upholstered and painted a beautiful Orriford Lake, striped in gold to correspond, six new cord tires.
LOCOMOBILE 4-PASS. Enclosed drive. Newly painted a Parisian gray, exquisitely trimmed in hand-buffed goat skin leather, six new cord tires.
Terms can be arranged. Your present car taken as part payment.
Exchange Car Dept. Locomobile Bldg.
THE LOCOMOBILE COMPANY,
16 West 61st St. Columbus 7750.

MARMON 1924 sport sedan, practically new; guaranteed. Int'l Auto Ex., 1,890 B'way.

MARMON 1923 speedy sport touring; sacrifice. Scott, 136 West 52d. Circle 3222.

MINERVA, a very late car; beautiful, roomy 7-passenger; custom built sedan body; painted gray with black trimming; can be bought for about 50% of its original cost.
ROLLS-ROYCE OF AMERICA, INC., 58TH ST. AND 5TH AV., NEW YORK CITY.

MOON 1923 sport sedan, $850. Van Alstyne Motors Corp. (Hupmobile Distributers), 1,876 Broadway. Phone Columbus 8725.

NASH '23 SEDAN, $421 CASH
and $60 monthly. Upholstery, tires, motor and general condition are exceptionally good.
WARREN-NASH MOTOR CORPORATION, 1,787 Broadway at 58th Street. Open Evenings, Columbus 7200.

NASH advanced 6 sedan will be delivered new with all guarantees by Nash dealer to purchaser of buy contract at a saving of $125. B 2 Times.

PACKARD SIX SEDANS.
Used closed car buyers should purchase now to assure comfort during cold months. We offer for immediate delivery several repainted, renickeled and mechanically reconditioned Packard six sedans, five and seven passenger sedans and sedan limousines.
GUARANTEED AT REDUCED PRICES.
Equipped with new General Cord tires, bumper, mirroscope, automatic windshield wiper, &c.
DEMONSTRATIONS ARE INVITED.
Time payments may be arranged on the "Packard Deferred Payment Plan," covering 12 months. Used cars accepted in trade.
USED CAR DEPT., 3D FLOOR.
PACKARD MOTOR CAR CO. OF N. Y.,
1,861 BROADWAY, AT 61ST. COL. 8092

PACKARD 1923 sedan coupe; exceptional sacrifice. Scott, 136 West 52d. Circle 3222.

PEERLESS 8-cyl.; Imperial limo., '24.
PEERLESS 8-cyl., town sedan, '24.
PEERLESS 8-cyl. coupe, '24.
PEERLESS 8-cyl., coach, series '24.
PEERLESS 8-cyl. Trg. 7-pass., series '24.
PEERLESS 8-cyl. phaeton, 5-pass., series '24.
PEERLESS 6-cyl. sedan, 5-pass., series '24.
PEERLESS 6-cyl. Trg., 5-pass., '24.
CONVENIENT TERMS.
PEERLESS MOTOR CO.,
Broadway at 62d. Columbus 8763.

PIERCE-ARROWS, all models, reasonably priced. TIME PAYMENTS if desired.
PIERCE-ARROW Distributers,
USED CAR Department.
233 West 54th St.; also 236 West 59th St.
PHONE COLUMBUS 8500.

PIERCE-ARROW 2-passenger coupe; good condition; $275. Garage De Luxe, 73d St. and 3d Av.

RAUCH & LANG 1918 electric coupe, in good mechanical condition; new tires and paint in fine condition; owner will sell very reasonable; car can be seen at the Electric Garage, 63d St., Central Park West. 0870 Columbus.

REO coupe, 1924; excellent condition; act quick if you want a good buy; owner leaving town. Clayton, 427 West 42d.

ROLLS ROYCE, latest model, 5 passenger, enclosed drive; just delivered from Rolls-Royce factory; never used; beautifully finished in two-tone gray; also 7 passenger, current model, sedan; mileage 3,400; both cars fully equipped; numerous extras; can be purchased at big sacrifice; immediate delivery.
MINERVA AUTOS, INC.,
247 Park Av. (40th). Murray Hill 2466.

ROLLS-ROYCE ROADSTER.
ROLLS-ROYCE 4-PASSENGER.
ROLLS-ROYCE SEDAN.
ALL THREE OF THESE CARS IN PERFECT CONDITION.
ROLLS-ROYCE OF AMERICA, INC., 58TH ST. AND 5TH AV., NEW YORK CITY.

STUDEBAKER, 1924, sport sedan, fig 6 balloon tires; sacrifice. 243 West 110th.

STUTZ B. H. 1923 sport touring; perfect mechanically; one of the prettiest and most powerful cars in the city; $1,000. Telephone Stuyvesant 7452.

STUTZ sport model, good condition; will sacrifice; no dealers. Robert Repair Co., 118 West 58th St., top floor.

WILLYS-KNIGHT COUPE SEDAN.
Used only a few thousand miles by former owner; equipped with many extras; can be bought at a very low price; act quickly. Willys-Overland, Inc., Broadway at 50th St.

Unused Cars.

AUBURN—New sedans, 7-passenger; we save you $1,000 on a brand new one. Brighton Auto Exchange, 1,077 Atlantic Av., Brooklyn.

LAFAYETTE, 1924, new chassis, complete; very cheap. Brighton, 1,077 Atlantic Av., Brooklyn.

PAIGE demonstrator, de luxe touring, beautiful car, save $700. Pat Automotive Corp., 77 Crescent St., Long Island City. Stillwell 7676.

WILLS SAINTE CLAIRE, new, 7-pass. enclosed drive limousine; bargain. W 565 Times.

Automobiles For Rent.

CADILLACS, limousines; day, week, month; high-class chauffeurs; $3 hourly. Trafalgar 3643.

BEAUTIFUL Pierce-Arrow limousine with Westinghouse shock absorbers; hour, day, week, month. Telephone Butterfield 7589.

Automobiles Wanted.

HIGHEST prices paid for used cars. 761 Park Pl., Bklyn. Prospect 2356.

AUTOMOBILES WANTED, CASH WAITING. HIGHEST PRICES PAID, COLUMBUS 8737.

Automobile Storage.

DEAD STORAGE AUTOMOBILES, $6 MONTHLY AND UP.
ACE STORAGE WAREHOUSE, INC., 310 WEST 143D. AUDUBON 0504.

DEARBORN GARAGE; fireproof; dead storage $10; also live storage; prompt, courteous service. 342 West 55d. Columbus 1950.

MODERN fireproof garage, live and transient storage, dead storage; $8 monthly. 310 East 49th St. Murray Hill 2349.

AUTOMOBILE DEAD STORAGE, $6 UP. Timmins' Storage, 257-267 West 117th St.

Loans on Automobiles.

IMMEDIATE LOANS ON CARS.
While used or in storage. Confidential. CIRCLE AUTO FINANCE CO.
250 W. 57TH St. FISK BLDG. CIRCLE 7272.

AUTOMOBILE loans; possession; storage; lowest rates. Prudent Finance, 1,776 Broadway. Circle 8628.

Automobile Instruction.

REPAIRING, DRIVING TAUGHT, GEARS cleaned; reasonable rates. Auto Service School, 250 Columbus Ave.

DENIES THAT RADIO IS THEATRE'S RIVAL

David Sarnoff Says the Stage Is Too Well Founded to Be Shaken.

SEES BENEFITS TO MUSIC

Wireless Picture of Greeting From London Is Shown at Sphinx Club Dinner.

Speaking at a "Radio Night" dinner of the Sphinx Club at the Waldorf-Astoria last night, David Sarnoff, Vice President and general manager of the Radio Corporation of America, said that theatrical and musical managers were groundlessly perturbed over radio broadcasting, for radio's development would help them. He said also that radio would assist in newspaper service.

A feature of the dinner was the showing of a picture of an advertisement of greeting from the Sphinx Club of London, intended for simultaneous insertion in London and New York newspapers yesterday. The advertisement took twenty minutes to send across the Atlantic in radio-picture form. After its receipt, it was inserted in an evening newspaper here. But a message from London told of a misunderstanding that prevented its appearance there.

Mr. Sarnoff discussed paying artists and charging receivers for broadcasting. He said technical problems of distribution stood in the way; that when a "super-program" was to be broadcast some means must be found to reach the whole of the country with it at once, which was not now economically possible.

"When that stage is reached," he said, "it will then be time to consider putting the program itself on an economic basis."

"Surely the theatre is too great and permanent an institution of human culture to be shaken by radio broadcasting," said Mr. Sarnoff. "The literature and illusion of the stage, the intimate play of personality across the footlights, the sympathetic interaction so vital between the artist and his audience—how much of this is conveyed through radio broadcasting? There is no competition of service, nor can there be, in my opinion, between radio and the theatre. Sooner or later enlightened spirits of the stage will discover in what manner and by what means the theatre can benefit by closer contact with the vast radio audience."

Regarding music Mr. Sarnoff said the division of opinion was so great that only time could establish the relation between radio and music in the proper perspective. "The first cry of competition and ruin has been followed by a vastly greater and more tolerant spirit of accommodation," he continued. "Many artists of first rank are coming to appreciate that an occasional concert in the air may mean greater audiences on tour."

Joseph P. Day, President of the club, was toastmaster and General J. G. Harbord, President of the Radio Corporation, made a short address.

Metropolitan opera stars broadcast last night from Station WJZ, which was linked with WRC of Washington and WGY of Schenectady. The singers were Friedrich Schorr, baritone, of the Metropolitan Opera Company, and Karin Branzell, contralto of the same organization, in association with the Brunswick-Balke-Collender Company.

SCHOELLKOPF CASE ENDS.

Victim of Robbery Gets Back $225,000 Worth of Gems.

The last chapter in the Schoellkopf gem robbery was written yesterday when Mrs. C. P. Hugo Schoellkopf, wife of the Buffalo manufacturing chemist, received $225,000 of the $300,000 in jewelry stolen from her in a holdup New Year's morning, 1923, and signed a receipt for each article. The three robbers are serving sentences in Sing Sing.

The police had learned that all of the gems were sold by the robbers to John W. Mahon, an itinerant jeweler, who kept a fence in an office building in Broadway, near Forty-fifth Street. Mahon was apprehended in Miami, Fla., and brought back to this city in a dying condition. Mahon agreed to recover most of the gems if he were permitted to go in quest of them without police interference. He recovered all but $75,000 worth before he died about two months ago.

Judge Mancuso of General Sessions, at the request of Assistant District Attorney Dineen, signed an order yesterday authorizing the return of the gems to Mrs. Schoellkopf. Mr. Dineen had explained to the Court that they no longer were needed as evidence. Mrs. Schoellkopf, accompanied by a Detective Sergeant went in a taxicab to bank where she put the gems in a safe deposit vault.

WOMAN LEAPS TO DEATH.

Climbs to Roof of 7-Story Apartment House and Commits Suicide.

Mrs. Victoria M. Rath of 48 Hawthorne Street, Brooklyn, who recently had suffered from nervous trouble, leaped to death from the roof of the seven-story Belvedere Apartments, at 305 Ocean Avenue, near her home, yesterday. Henry Zimmerman of 225 Parkside Avenue, who was on the platform of the Parkside station of the B. M. T. subway, which runs in an open cut at that point, saw the woman jump. He notified Patrolman Thomas J. Farrell of the Parkville Precinct, who called an ambulance from Kings County Hospital.

A brother, Otto Voll of 185 De Kalb Avenue, Brooklyn, identified Mrs. Rath's body. Detective Duffy learned that Mrs. Rath completed three weeks' treatment for her nervous disorder at a sanitarium a week ago. She left her home in the morning, saying she was going to buy coffee at a nearby grocery. Mrs. Rath was said to live with a married daughter.

ZERO'S MEN LOSE JOBS.

He Charges Municipal Lodging House Made Them Late for Work.

Urbain J. Ledoux, leader of the jobless, charged yesterday that two of his men had lost snow shoveling jobs because the officials of the Municipal Lodging House had refused to permit them to leave in time to get to work. William Farrell, 25 years old, and George Bailey, 28, a World War veteran, were the men.

Farrell said that he displayed his work card to the officials at the house, but they insisted upon him chopping wood on the city piers. Farrell eluded them by pretending to enlist in the army. Bailey, however, went to work on the wood, being kept at it, according to his story, until 10 A. M., when his snow card called for him to report at 6:30 A. M. Ledoux renewed his criticism of Bird S. Coler, Commissioner of Public Welfare.

Out in Pay at Youngstown Mills.

Special to The New York Times.

YOUNGSTOWN, Ohio, Jan. 13.—Wages of sheet and tin plate operatives in union mills, January-February period, will be reduced 1½ per cent. as a result of a bimonthly wage settlement here today between the independent manufacturers and the Amalgamated Association. The average price of 28, 27 and 26 gauge black sheet shipments for the past sixty days was $3.40 a hundred pounds, against $3.45 a hundred pounds for the preceding period. Wages of these operatives are based on sales price. The settlement indirectly governs the United States Steel Corporation and the non-union independent producers' wage rates as well.

MOTION PICTURES.

America's greatest art critics say this marble head, fished out of the Hudson River, was carved in Caesar's time, and is worth $10,000. Is this a sculpture of Augustus Caesar? Or is it Lon Chaney as he will appear in Universal's Tremendous Production of Gaston LeRoux's

THE PHANTOM OF THE OPERA

To be Presented by CARL LAEMMLE

The DANCERS

WITH
GEORGE O'BRIEN, ALMA RUBENS
MADGE BELLAMY
Scenario by EDMUND GOULDING
An EMMETT FLYNN Production
CENTRAL THEATRE, B'WAY at 47.
NOW POPULAR PRICES NOON TO ELEVEN

B. S. MOSS' THEATRES

COLONY 1st Time at Popular Prices DOUGLAS FAIRBANKS
B'way at 53d St in "The Thief of Bagdad"

CAMEO THOMAS MEIGHAN
42d St. & B'way in "Tongues of Flames"

B'WAY 'The Price She Paid' with ALMA RUBENS & FRANK MAYO
At 41st Street, WORLD'S BEST Vaudeville

RIVOLI B'way 49 St. WILLIAM DE MILLE Prod. "LOCKED DOORS" With a Star Cast. RIVOLI CONCERT ORCHESTRA. Paramount Picture

RIALTO B'way 42 St. POLA NEGRI in "EAST OF SUEZ" "FRANZ LISZT" Music Film

LYRIC THEATRE West 42 St. TWICE DAILY, 2:30—8:30.
WILLIAM FOX presents
The Iron Horse
A John Ford Production

STATE B'way & 45 St. LOEW'S A N D METROPOLITAN Brooklyn.
Mae Murray in "CIRCE, THE ENCHANTRESS"
—and VAUDEVILLE—

CAPITOL B'y, 51 St. Constance Talmadge in 'HER NIGHT OF ROMANCE' With Ronald Colman. Directed by Sidney Franklin
CAPITOL GRAND ORCHESTRA—ROXY'S GANG

MARK STRAND B'way at 47St. 'IF I MARRY AGAIN' With Doris Kenyon, Hobart Bosworth, Lloyd Hughes, Frank Mayo, Anna Q. Nilsson, Myrtle Stedman. STRAND SYMPH. ORCHESTRA.

PLAZA Mad. Ave. at 59th St. IRENE RICH in "THIS WOMAN," Also HOOT GIBSON in "THE RIDIN' KID."

LOEW'S LEXINGTON Lex. Ave. at 51 St. —IN— RICHARD DIX "MANHATTAN"

PICCADILLY B'way at 51st St. 12:30 to 11:30 P. M. 'The Narrow Street' STAR CAST
PICCADILLY CONCERT ORCHESTRA.

DAILY PAPERS OTHER CITIES 500 PAPERS FROM 500 CITIES NEWS STAND 43 ST. & B'WAY
NORTH END THE TIMES BUILDING.

METROPOLITAN OPERA HOUSE
Tonight, 8:15. Fedora. Jeritza, Gulford, Dalcroy; Gigli, Scott, Picco, Bada, Paltrinieri, Pag.
Thurs. 7:45. Tristan and Isolde. Easton, Branzell; Taucher, Schorr, Bender, Meader, Bodansky.
Fri., 8:15. Joconda. Jeritza, Brazzell, Howard, Dalcroy; Laubenthal, Mescler, Schutzendorf, Bodansky.
Sat., 2. Falstaff. Alda, Bori, Howard, Telva; Gigli, Scotti, Tibbett, Bada, Paltrinieri, Didur, Serafin.
Sat., 8. Andrea Chenier. (Pop. Prices). Pons-lle, Bourskaya, Dalcroy; Fleta, Danise, Paltrinieri, Serafin.
Next Mon., 8:15. Marta. Alda, Howard; Gigli, Didur, Maistasia, D'Angelo, Bacchiallan, Pagl.
Wed., 7:45. Walkuere. Mueller, Larsen-Todsen, Branzell; Taucher, Bohnen, Gustafson. Bodansky.
FRI., JAN. 16, at 2 RIGOLETTO $1.50 to $8
Galli-Curci, Gordon, Telva, Marshall, Bada, Paltrinieri, Defrere. No Tax
WED. JAN. 21. PUCCINI MEMORIAL $1 to $6. at 2 P. M.
Butterfly, Act I. Easton; Charnles, Serafin.
Tosca, Act II. Jeritza; Scotti, Bada, Serafin.
Boheme, Act I. Alda; Gigli, Picco, Didur, Pagl.
HARDMAN PIANO USED.

AEOLIAN HALL, TOMOR'W AFT., at 3
Lawrence Schauffler
PIANO RECITAL (Steinway Piano)
Carnegie Hall SAT. AFT., JAN. 17 at 2:30
MORIZ
Rosenthal
Piano Recital. (Knabe Piano.)
AEOLIAN HALL, Wed., Jan. 21, at 8:15
Winifred Macbride
2d Piano Recital. (Mason & Hamlin)

PHILHARMONIC
FURTWAENGLER, Guest Conductor
CARNEGIE HALL
Tom'w Evg., 8:30; Fri. Aft., 2:30.
OLGA SAMAROFF, Schumann Piano Concerto, Bach Brandenburg Concerto No. 3, Tchaikovsky Fifth Symphony.
NEXT SUNDAY AFT., "Till Eulenspiegel," Brahms First Symphony.
Arthur Judson, Mgr. Steinway Piano.

PHILHARMONIC
CONCERTS FOR CHILDREN
ERNEST SCHELLING, Conductor
Educational Screen Pictures
5 Saturday Mornings—5 Saturday Afts.
At Aeolian Hall, Commencing Jan. 24
Subscription Tickets NOW on Sale at Aeolian Hall Box Office.
Arthur Judson, Mgr. Steinway Piano.
Aeolian Hall, Mon. Eve., Jan. 19, at 8:15
NEW YORK TRIO
Clarence Adler, *Piano*
Cornelius Van Vliet, *Cello*
Louis Edlin, *Violin*
STEINWAY PIANO. Tickets $2-50c.

STATE SYMPHONY
METROPOLITAN O. H. Sun. Aft., Jan. 18, at 3
IGNATZ WAGHALTER Conductor
Soloist OSSIP GABRILOWITSCH
TSCHAIKOWSKY PROGRAM | "Romeo & Juliet" Piano Concerto 5th Symphony (Steinway.)
Seats 50c to $2.50 at Box Office.
CARNEGIE HALL, Fri. Eve., Jan. 16, at 8:15
Third and final N. Y. recital this season
Roland Hayes
Tickets $1 to $2.50 (plus tax). Mason & Hamlin Piano
CARNEGIE HALL, TONIGHT, at 8:30
VIOLIN RECITAL—A-NO
SEGALL
(American Debut)
Met. DANIEL MAYER. Steinway Piano.

THE NEIGHBORHOOD PLAYHOUSE
466 GRAND ST. Tel. Dry Dock 7516
Every Ev. (Except Mon.) Mat. Sat.
'THE LITTLE CLAY CART'
Orch. $1.50. Balcony $1 and 75c.

B. F. KEITH'S NEW YORK
HIPPODROME Daily Mats. at 2. Nights at 8. 1000 Seats, 50c-$1.
Year's most stupendous All-Star program with HOUDINI and 17 Big Acts.

COLUMBIA Times Sq. at 47 St. Twice Daily Burlesk. Pop. Prices. 2:15-8:15.
HIPPITY HOP
ABE REYNOLDS and Big Company

Bronx Opera House 149th St., E. of 3d Av. Pop. Mats. Wed. & Sat.
EDDIE DOWLING in "Sally, Irene & Mary"

OPERA TICKETS Phone PENN. 8726
CHOICE SEATS TONIGHT & all operas. All parts of house. SUBSCRIPTIONS BOUGHT, SOLD, EXCHANGED.
CONSOLI AGENCY, 1416 B'way (Store) Opp. Met. Opera House.

Georges ENESCO
Violinist
In recital at Aeolian Hall Saturday Afternoon, January 17th
Georges Enesco records exclusively for the
DUO-ART Reproducing Piano
"The Playing of the Great Pianists in Your Home"
THE AEOLIAN COMPANY AEOLIAN HALL NEW YORK

All Commuters' to
TYSON *for* TICKETS

Suburbanites. Out-of-Towners, always write, wire, phone (Chickering 9000) to Tyson Company, Inc., for their theatre tickets. Tickets mailed to you, or sent direct to theatre, as preferred. Best seats in the house—and no rush, no time wasted, no special early trains.

Service, Certainty, Time-Saving at box office price plus 50c—never any more at Tyson Company, Inc.

Chickering 9000
Hundreds of out-of-towners find our charge account service especially convenient.
Tyson COMPANY Incorporated
Charge accounts available to those who have accounts in retail establishments.
Main Office: 208 WEST 42nd STREET
Just West of Seventh Avenue
Branch Offices at following hotels
Pennsylvania, Lorraine, Waldorf-Astoria, Ritz-Carlton, Vanderbilt, Algonquin, Longacre Bldg., Gotham, Astoria, Shelton, St. Regis, Park-Chambers

WINTER GARDEN Evs. at 8:30. Mats. Tues. & Sat., 2:30.
AL JOLSON in "BIG BOY"

39th ST. THEA., E. of B'way. Evs. 8:30. Mats. Today & Sat., 2:30.
MATINEE TODAY
IS ZAT SO?
YES, THAT'S SO! IT'S THE GREATEST LAUGH SENSATION IN AMERICA!

JOLSON'S THEA., 59th & 7 Av. Evgs. 8:30. Mats. Tomorrow & Sat., 2:30.
THE STUDENT PRINCE
IN HEIDELBERG
Symph. Orch. of 40. Singing Chorus of 100. Balc. Seats (Res'd), $1, $1.50, $2, $2.50, $3.

ASTOR 45TH and B'WAY. Evenings 8:30. Mats. Tom'w & Sat., 2:30.
ARTISTS and MODELS
OF 1924

PLAYHOUSE 48 St., East of B'y. Evs. 8:30. Mats. Wed. and Sat., 2:30.
POPULAR MATINEE TODAY
THE SHOW-OFF By GEORGE KELLY
12TH MONTH COMEDY SUCCESS

What Price Glory
Arthur Hopkins Presents This Play by Maxwell & Anderson & Laurence Stallings.
PLYMOUTH 45th St., W. of B'way. Evs. 8:30. Mats. Thurs. & Sat.

CENTURY THEATRE, 62d Street and Central Park W. Evgs. 8:15.
MATINEE TODAY
Strikes the Highest Note in Musical Production!
The Love Song
THE MOST ELABORATE OPERETTA EVER STAGED! Based on the life of Offenbach
CAST OF 250 PERSONS, AND KOSLOFF'S BALLET.

2 MARRIED MEN
LONGACRE WEST 48 ST. EVES. 8:30. FIRST MAT. SAT., 2:30.

MOROSCO Theatre, W. 45th St. Evgs. 8:30. Mats. Today & Sat. at 2:30.
MATINEE TODAY BEST SEATS $2.00.
THE UNEQUALED COMEDY!
Joseph Schildkraut in THE FIREBRAND

IMPERIAL 45th St., W. of B'way. Evs. 8:25. Mats. Tom'w & Sat., 2:30.
ARTHUR HAMMERSTEIN Presents THE BIGGEST MUSICAL HIT EVER PRODUCED IN AMERICA.
ROSE-MARIE
with MARY ELLIS and WILLIAM KENT
SEATS 8 WEEKS IN ADVANCE.

AMBASSADOR 49 St., W. of B'y. Evs. 8:30. Mats. Today & Sat., 2:30.
MADGE KENNEDY and GREGORY KELLY
In the Sensational Comedy HIT
BADGES

PRINCESS Thea., 39th St., E. of B'y. Evgs. 8:30. Mats. Tom'w & Sat., 2:30.
EUGENE O'NEILL'S
S. S. GLENCAIRN

"The awe of genius in this new production by THE THEATRE GUILD"
Processional
"Violently original . . . moving and beautiful to an immense degree . . . full of strong, wounded, indomitable life"—*Stark Young.*
". . . A Rhapsody in Red . . ."—*By John Howard Lawson*
"An American turned imaginative"—*Gilbert Gabriel*
"A play flooded with creation in full cry . . . altogether one of the finest things which has come out of the native theatre"—*Heywood Broun.*
GARRICK THEATRE EVENINGS 8:30
FIRST MATINEE TOMORROW, 2:30

THEY KNEW WHAT THEY WANTED
with RICHARD BENNETT and PAULINE LORD
KLAW 45th St., W. of B'way. Evs. 8:30. Mats. Today and Sat., 2:30.
MAT. TODAY, BEST SEATS $2

THE GUARDSMAN
With ALFRED LUNT FONTANNE LYNN DUDLEY DIGGES
BOOTH 45 St., W. of B'way. Evs. 8:30. Matinees Today & Sat., 2:30.
MAT. TODAY, BEST SEATS $2

44th STREET THEATRE, W. of B'y
MATINEE TODAY at 2:30
'BETTY LEE'
THE MUSICAL MIRTHQUAKE
with JOE E. BROWN—GLORIA FOY—HAL SKELLY, a superb cast of 60 artists and the handsomest, youngest champion dancing chorus of all times.

PIGS
JOHN GOLDEN'S CLEAN LAFF HIT AT THE LITTLE
Will Outlive Every Dirty Play in New York
POPULAR MATINEE TODAY

WOLVES By Romain Rolland Author of "Jean Christophe."
Yiddish Art Thea. 27 St. & Mad. Av. Fri. 8:30. Sat., Sun., 2:30, 8:30
Complete Synopsis in English Available.

¶ *The great Shaw Comedy "Candida," presented by Actors' Theatre with brilliant cast.*
¶ *Every Eve., 8:35. Mats. Today & Sat. 2:35. 48th St. Theatre, Bry. 0178.*

MANHATTAN LITTLE THEATRE CLUB
52 EAST 76TH ST.—Beginning TONIGHT
TEN SPECIAL PERFORMANCES ONLY
SHAKESPEARE'S
TWO GENTLEMEN OF VERONA
MEMBERSHIP GUEST TICKETS, $1.00.

48th, W. of B'way RITZ Evenings 8:30. Mats. TODAY & Sat., 2:30.
GEORGE ARLISS in JOHN GALSWORTHY'S "OLD ENGLISH"

45th., W. of B'way. BIJOU Evenings 8:30. Mats. TODAY & Sat., 2:30.
MINICK with O. P. HEGGIE

Cherry Lane 40 Commerce St. Two blks. below Sheridan Sq. Mat. Sat. Only.
CONGREVE'S "The Way of the World"
"The most brilliant comedy in town."—*Times.* "A really remarkable cast of players."—*World.*
First Subscription Bill. Spring 2480.

TONIGHT, 8:30 SHARP
Repetition Generale
F. RAY COMSTOCK & MORRIS GEST Announce 8 Week Return Engagement
Balieff's Chauve-Souris
ENTIRELY NEW
Tomorrow, 2:30
FIRST PUBLIC PERFORMANCE FIRST POPULAR MATINEE

49th ST. Thea., W. of B'way. Evs. 8:30. Pop. Mats. Tom'w, Sat. & Tues.
ELTINGE THEATRE, 42d ST. W. of B'WAY.
BEG. TOMORROW NIGHT
SEATS NOW.
A. H. WOODS Presents
LIONEL BARRYMORE IN "THE PIKER"
A Play in a Prologue and 3 Acts.
By LEON GORDON.
with IRENE FENWICK

SHUBERT EVENINGS AT 8. FIRST MAT. SAT. at 2.
WALTER HAMPDEN in OTHELLO
POPULAR PRICE MATINEE TODAY
Mats. Wed. & Sat. MY SON
BAYES THEA., 44th, W. of B'way.

BROADHURST Th., 44 St., W. of B'y. Evs. 8:30. Mats. Tom'w & Sat.
Simon Called Peter

COMEDY Thea., 41 St., E. of B'way. Evs. 8:25. Mats. Tomorrow and Saturday, 2:25.
HENRY W. SAVAGE, INC., Offers
The Lovely Young English Star
FLORA LE BRETON in LASS O' LAUGHTER
with ALMA TELL.

BLANCHE BATES in "Mrs. Partridge Presents"
Belmont Th., 48 St., E. of B'y. Evs. 8:30. Mats. Tom'w & Sat., 2:30.
BEST BALCONY SEATS IN TOWN $1 & $1.50

POPULAR PRICE MAT. TODAY
If you haven't seen
DANCING MOTHERS
you haven't seen the best play of the year.
MAXINE ELLIOTT'S THEATRE, W. 39 St. Evs., 8:30. Pop. Mats. Today & Sat.

SHUBERT-RIVIERA 97th St. and B'way. Mats. Tom'w & Sat.
INA CLAIRE in "GROUNDS FOR DIVORCE"

POP. MAT. TODAY
Best Seats $2.00
H. B. WARNER in SILENCE
NATIONAL THEATRE 41 St., W. of B'y. Evs. 8:30. Mats. TODAY & Sat., 2:30.

REPUBLIC West 42d Street. Evenings 8:30. Mats. TODAY & Sat. at 2:30.
3D YEAR! 3D YEAR!
Anne Nichols' Laughing Success ABIE'S IRISH ROSE
BENEFIT MATINEE THURSDAY, JAN. 29TH. ENTIRE PROCEEDS TO THE DUG OUT.

POP. MAT. TODAY BEST SEATS $2
THE LAUGH-A-MINUTE REVUE
I'LL SAY SHE IS
WITH THE Marx Brothers
CASINO B'way and 39th St. Evenings 8:30. Mats. Wed. & Sat., 2:30.

TONIGHT
"PSYCHO ANALYSIS"
"HOW TO UNTANGLE YOUR LIFE."
A gripping message you will find entertaining, instructive and inspiring
ANNA MAUD HALLAM
International Psychologist and Lecturer.
8:15 o'Clock Tonight at
MADISON AVE. BAPTIST CHURCH
31st St. and Madison Ave.
ADMISSION FREE—ORGAN RECITAL AT 7:45.

Town Hall, TONIGHT, at 8:15.
NEVADA VAN DER VEER
CONTRALTO
Mgt. Haensel & Jones. Mason & Hamlin Piano
AEOLIAN HALL, Sat. Aft. Jan. 17, at 3
DEVO-ENES CO-KINDLER
Piano Violin 'Cello
TRIO-SONATA PROGRAM
Mgt. Loudon Charlton. Steinway Piano

TOWN HALL, Friday Aft., Jan. 16, at 3
Song Recital De Gogorza Emilio
Benefit of the New York McAll Auxiliary
GEO. ENGLES, Mgr. (Steinway Piano)

Town Hall, Sun. Aft., at 3:00, JAN. 18.
Only 'Cello Recital This Season by PABLO
Casals
Seats at Box Office (Mason & Hamlin) Mgt. Metropolitan Musical Bureau.

BROOKLYN AMUSEMENTS.
Brooklyn Academy of Music
N. Y. SYMPHONY
WALTER DAMROSCH, Conductor
SAT., JAN. 17, 3 P. M.
Soloist GABRILOWITSCH
Tickets Now. Institute Box Office.

HOTELS AND RESTAURANTS.

CLUB MORITZ
117 West 48th Street
GEORGE OLSEN and His MUSIC
Nightly at Eleven o'clock
The Greatest Dance Music in the World
NOW PLAYING IN
"Ziegfeld Follies" & "Kid Boots"
You will be entertained by their "Whispered Harmony"
IN ADDITION TO
"SOCIETY'S SCANDALS"
with Frances Williams - Ted Doner and the Moritz Beauties
Production by ARTHUR S. LYONS
PHONE BRYANT 1678-9342

Club Alabam

44th Street Theatre Bldg., Just West of Broadway
Phone Lackawanna 7845—Opens Nightly at 10 P. M.
WORLD'S GREATEST CREOLE REVUE!
"ALABAM FANTASIES"
Presented at Midnight
With a Daring Early Morning Presentation at 2 A. M.
"WAFFLES FOR BREAKFAST"
Sam Wooding and his Club Alabam Orchestra

A Sensational Success!
Mlle. VRONSKA and Mons. ALPEROFF
DANCING STARS OF PARIS, DEAUVILLE AND PETROGRAD
AT THE BILTMORE
Every Night and Tuesday, Thursday and Saturday Tea Dances
Patrons of the Biltmore Supper Room are enjoying the brilliant tangoes of the graceful and fiery Alperoff, and the lithe and dainty Mlle. Vronska, specially imported to this country
ROGER WOLFE KAHN'S famous Orchestra
Telephone—Biltmore for Table Reservations—Murray Hill 7920—Room 100

Atop the ALAMAC
71st. & B'way in the CONGO ROOM
Light-hearted Super Syncopation
The CALIFORNIA RAMBLERS
from the Sunshine State plus
THE MARKS BROTHERS
NIGHTLY FROM TEN

12 EAST 86 The only Hotel in New York with your own kitchen facilities. Suites furnished or unfurnished.
"12 EAST 86TH STREET"
CO-OPERATIVE MANAGEMENT—I. FLUEGELMAN

Hotel Berkshire
92nd St., at Madison Ave.
Choice 2-room Suites. Parlor, Bedroom and Bath.
REASONABLE TERMS
Convenient location; close to Central Park.
PHONE LENOX 8200.

Hotel Bretton Hall
BROADWAY
85th to 86th St., N. Y. City
Between Central Park and Riverside Drive
Subway Station at 86th St. Cor.
Elevated Stations—2 Blocks 86th St.
Largest and Most Attractive Midtown Hotel for Transient or Permanent Residence. Convenient to all Shops and Theatres.
Furnished and Unfurnished Suites
1, 2, 3 & 4 Rooms
1 or 2 Baths
May be had on yearly basis at a substantial saving.
Also Single & Double Rooms with Bath $4.00 per day and upwards.
Restaurant of Highest Standard. Service a la Carte.

HOTEL Rutledge
Lexington Ave. at 30th St.
Phone Lexington 3670
For Gentlewomen Exclusively
Nowhere excelled in comfort and attentiveness. Carefully planned to please the good taste of modern women. Accessible and quiet. Personal inspection invited.
Without bath, $10.00 per week. With bath, $15.00 per week up.
European Plan.
Generous Discounts to Permanent Guests on American Plan.

HOTEL ASHTON
93d Street at Madison Avenue
Phone Lenox 6070
HERE one has the comfy feeling of individual attention cheerfully rendered; the rooms are charming and homelike, the service personal, an air of interest being shown for the guest, an interest impossible in a large hostelry.
Running Water or Bath with Every Bedroom, $2.00, $2.50 or $3.50 a day.
Living Room if Desired.
1, 2 and 3 rooms may be leased on yearly basis at a substantial saving.

NEW YORK'S LEADING THEATRES AND SUCCESSES

NEW AMSTERDAM THEA., W. 42d St. Erlanger, Dillingham & Ziegfeld, Mg. Dir. Popular Mats. TODAY and SATURDAY.
ZIEGFELD FOLLIES
WILL ROGERS in Topics of the Day.
468 RESERVED SEATS AT $1.00.

SELWYN THEA., W. 42d St. Good Balc. Seats $1 Reduced Price Mts. Thurs. & Sat. ZIEGFELD SUCCESS EDDIE CANTOR in 'Kid Boots' with MARY EATON

TIMES SQ. Thea., W. 42d St. Evs. 8:20. Mats. Thurs. & Sat., 2:20.
ZIEGFELD'S BEST PRODUCTION
BILLIE BURKE in Musical Comedy "ANNIE DEAR" with Ernest TRUEX

LYCEUM West 45th St. Evenings at 8:30. Mats. Thurs. & Sat., 2:30.
DAVID BELASCO presents
Ladies OF THE Evening

David Belasco presents LENORE ULRIC in "THE HAREM" Supported by William Courtenay
BELASCO W. 44 St. Evs. 8:30 Mats. Thurs. & Sat.

DUNCAN SISTERS in "TOPSY & EVA"
A MUSICAL COMEDY TRIUMPH!
SAM H. HARRIS W. 42 St. Evs. 8:15. Mats. TODAY and SAT.

SAM H. HARRIS presents IRVING BERLIN'S FOURTH ANNUAL Music Box Revue
with FANNIE BRICE, CLARK & McCULLOUGH, OSCAR SHAW, GRACE MOORE, CARL RANDALL, ULA SHARON and 24 OTHER PRINCIPALS and THE MUSIC BOX BOYS and GIRLS. Staged by JOHN MURRAY ANDERSON
Music Box Theatre, W. 45th St. Evs. 8:30. Mats. Today & Sat., 2:30.

FROLIC Erlanger, Dillingham, Ziegfeld, Mgr. Dir. W. 42 St. Atop New Amsterdam Thea.
POP. PRICE MATINEE TODAY
SEENIAYA PTITZA with the YUSHNY Great Evs. 8:30. Mats. Today and Sat.
300 RESERVED SEATS AT $1.00

513th TIME! DALY'S 63d ST.
EARL CARROLL presents
WHITE CARGO
Evenings 8:30. Mats. TODAY and SAT., 2:30.

MARTIN BECK THEATRE, 45 St. at 8 Av. LAST SIX TIMES.
Popular Mats. TODAY and SATURDAY.
Madame Pompadour
with WILDA BENNETT.
Good Seats Nightly $1 at Box Office. NEXT MONDAY NIGHT—Seats Tomorrow.
"CHINA ROSE" an Oriental Operetta

THE 2nd YEAR DE MILLE'S CINEMASTERPIECE
TEN COMMANDMENTS
A Paramount Production (Famous Players)
Criterion THEATRE B'y 44 St. 2:30 Twice Daily 8:30

APOLLO THEA., W. 42d St. Evs. 8:30. Mats. TODAY & Sat., 2:30.
TOM WILKES Presents
MARJORIE RAMBEAU in "THE VALLEY OF CONTENT"
By BLANCHE UPRIGHT.

EARL CARROLL THEATRE 7 Av. & 50 St. *Now* Evgs. 8:30. POP. MATS. TOM'W & SAT., 2:30.
EUGENE O'NEILL'S *Greatest Play*
DESIRE UNDER THE ELMS
with WALTER HUSTON.

Knickerbocker, B'way, 38 St. Dir. A. L. Erlanger. Evgs. 8:30. Mats. TODAY and SAT., 2:30.
MARILYN MILLER
IN HER GREATEST SUCCESS.
SIR JAMES BARRIE'S "PETER PAN"
FAMOUS FANTASY

Dir. A. L. Erlanger LIBERTY W. 42 St. Evs. at 8:30. Mats. TODAY & SAT.
MUSICAL COMEDY TRIUMPH
Lady, Be Good
with Fred & Adele Astaire, Walter Catlett
300 GOOD SEATS AT $1.00

EMPIRE B'WAY, 40 ST. Evs. 8:30. Mats. TODAY & SAT., 2:30.
MARGARET LAWRENCE in "ISABEL" and J. M. BARRIE'S 'SHALL WE JOIN THE LADIES'
FIRST MATINEE TODAY AT 2:30.

CORT THEATRE, W. 48th St. Evs. 8:30. Mats. TODAY and Sat., 2:30.
ELSIE FERGUSON in "CARNIVAL" by FERENC MOLNAR
"WHAT A DREAM OF FREEDOM AND LOVE."—*Stark Young, Times.*

WALLACK'S (Formerly Frazee) Theatre West 42 St. Tel. Chick. 0092.
Evgs. 8:30. Popular Matinees Today and Sat.
"LOUIS MANN"
in "MILGRIM'S PROGRESS"
Greatest Laugh Show in Town.

"A STRONGER, MORE LOGICAL PLAY THAN 'RAIN'."—Evs. Tel.
Earl Carroll Presents WHITE CARGO By LEON GORDON
Daly's 63d Evs. 8:30. Mats. Today & Sat. 513th Time

NOW AT—GREENWICH VILLAGE THEATRE
Seventh Ave. & 4th St. Spring 6409. Evs. 8:30. Mats. Tomorrow & Sat., 2:30.
GILBERT & SULLIVAN'S COMIC OPERA
"PATIENCE"
"Your infrequently humble servant never enjoyed a Gilbert & Sullivan performance quite so heartily."—*Alexander Woollcott, Sun.*
"One of the best shows of the year."—*Times.*
"Audience received 'Patience' with cheers."—*Post.*

ROBERT MILTON Presents THE COMEDY SUCCESS
"The YOUNGEST"
With HENRY HULL and GENEVIEVE TOBIN
GAIETY THEATRE, B'WAY, 46th ST. Mats. Today & Sat.
Dir. A. L. Erlanger.

"QUARANTINE" with SIDNEY BLACKMER and HELEN HAYES.
HENRY MILLER'S THEATRE, 124 W. 43d St. Evs. 8:30. Mats. Thurs. & SAT., 2:30.

GLOBE B'way, 46th St. Mats. Today & SAT. Funniest Musical Show Extant Direction A. L. Erlanger. ED WYNN (The Perfect Fool) in "THE GRAB BAG" 200 RESERVED SEATS $1.00 EACH.

HUDSON THEA., W. 44th St. Evs. 8:30. Mats. Today and Sat., 2:30. The BULLY with EMMETT CORRIGAN IS A THRILLER

Bramhall 27 St. at Lex. Av. TONIGHT & Every Eve. 8:15. Mat. Sat. at 2:15.
"MAN OF DESTINY" By SHAW
With Butler Davenport, Grace Merritt, Bramhall Players, and "THE FATHER'S SONS," by Davenport

VANDERBILT 48 St., E. of B'y. Evs. 8:30. Mats. TODAY and SAT.
A SMASHING HIT!
"MY GIRL"
"The Brightest, Snappiest Musical Play in Town" with HARRY ARCHER'S ORCHESTRA.

LILLIAN GISH in ROMOLA with DOROTHY GISH
A HENRY KING PRODUCTION.
A Metro-Goldwyn Picture
GEO. M. COHAN Thea., B'way & 42d St. Twice Daily, 2:30—8:30.
ALL MATS. BEST SEATS $1.

FRANK CRAVEN in NEW BROOMS
FULTON, W. 46th St. Mats. TODAY and SAT.
All 1st and 2d Balcony seats at box office only.

PUNCH & JUDY Thes., 49 St., E. of B'y. Evs. 8:40. Mats. Fri. & Sat.
EUGENE O'NEILL'S
The EMPEROR JONES
with PAUL ROBESON. 2 WEEKS ONLY

Aeolian Hall, Tues. Ev., Jan. 20, at 8:15
FLONZALEY QUARTET
ASSISTING ARTIST, ERNEST SCHELLING
Mgt. Louden Charlton. Steinway Piano

AEOLIAN HALL, Sun. Aft., Jan. 18, at 3.
SAMUEL DUSHKIN
VIOLIN RECITAL (Steinway Piano).
Tickets Now at Box Office. GEO. ENGLES, Mgr.

CARNEGIE HALL, Next Sun. Night
Jan. 18, at 8:15. Final Concert—JOHN McCormack
PROGRAM OF FAVORITE SONGS, OLD & NEW.
Tickets $1.00 to $2.00. Now at Box Office.

THE PLAY

By STARK YOUNG.

Two Plays at the Empire.

ISABEL, a comedy in three acts, from the German of Kurt Goetz, adapted by Arthur Richman and the first act of SHALL WE JOIN THE LADIES? by James M. Barrie. Staged by Frank Reicher; produced by Charles Frohman, Inc. At the Empire Theatre.

ISABEL.

Aunt Olivia.....Miss May Oliver
Isabel.....Margaret Lawrence
Professor William Shands.....Lyonel Watts
Mitchy.....A. P. Kaye
Peter Graham.....Leslie Howard

SHALL WE JOIN THE LADIES?

Sam Sedley.....A. P. Kaye
Lady Jane Sayce.....Margaret Lawrence
Mr. Preen.....Leslie Howard
Lady Wrathie.....Shirley Gale
Sir Joseph Wrathie.....Harry Plimmer
Mrs. Preen.....Jane Savile
Captain Jennings.....Henry Mowbray
Mrs. Castro.....Ilka Chase
Mr. Valle.....Lyonel Watts
Mrs. Hazel.....Vera Fuller Mellish
Mr. Gourlay.....David Gurney
Miss Ist.....Grace Ade
Miss Valle.....Maud Andrew
An Officer.....George Short
Lucy.....Mary Heberden
Dolphin.....Robert Noble

There was very good acting indeed in the less good of the plays and not very good acting in the better, to grace the double bill last night at the Empire Theatre. We might ordinarily have expected the one-act piece to come first, but had instead a reversed procedure, and the three acts of "Isabel" provided what might almost have been a full evening. Barrie was held back as an alluring expectation.

"Isabel," adapted from the German by Arthur Richman, is a slight comedy always a trifle thin, but with good turns to it. A young man who years before has seen a mole on a young lady's left leg as she wades a stream, and has been expelled from school for his gallant silence in the matter, comes to visit the house of this young lady, now the wife of a professor of biology, who has won her partly by claiming to be the young man of the gallantry and silence. The young man, of course, finds the young man has fallen more deeply than ever in love with the wife. The husband is aware of the entire situation. He proposes to see it through. And all the while, making wise observations and impish parentheses, Aunt Olivia goes. Her advice, after three glasses of punch, is to stay by the husband and have an affair with the lover. The curtain falls over the garden calling, the stream, the moonlight. The Professor has gone upstairs to bed.

The comedy was played too slow very often, but otherwise admirably and to much applause. Rarely is there a company to be seen where every one is so set off so well. Margaret Lawrence presented always successfully the charming and stray-thoughted young wife. Lyonel Watts gave to the Professor a really lovable case and saved him delightfully from the stale patterns of stage professors in general. Peter Graham, the lover, exacted from Leslie Howard the best work that I have seen him do. His social comedy was to more admirable than of old. But his more serious intervals were played with a freedom and warmth beyond anything I have seen from him; they had remarkable poise and right feeling, with technical certainty. Aunt Olivia, in the hands of Edna May Oliver, came near to sweeping the stage. She gave us something so droll and witty and acrid, with so good tradition of caustic maturity, that it rejoiced all hearts. Miss Oliver gave also a capital exhibition of the elusive the ear in the theatre, a sense of the precise time for every speech.

"Shall We Join the Ladies?" is, as every one knows by now, not a play yet, but an act of a play that Barrie has never finished. It has been given with great success on numerous London occasions and came last night to an expectant audience. There was no reason to be disappointed in the play. As it was acted last night it was not crisp enough, there was not enough atmosphere created; and the centre of it was not altogether within the power of A. P. Kaye to hold. The play itself is a fresh quality from Barrie's inexhaustible talent, a mystery, tightly wound, unsolved and ingeniously shot here and there among the thirteen characters at the dinner table.

The host's brother has been poisoned at Monte Carlo. He has ferreted the matter out. These guests that have been under his roof for a week are all suspected. As the talk proceeds they seem to overpower themselves with the suggestion that the crime lies at each one's door. A scream from the ladies, who have withdrawn to the butler's room, the crouching, trembling host, and the curtain descends; and no one knows any more about it than he knows about the lady and the tiger.

"TWO MARRIED MEN" HERE.

Vincent Lawrence's Comedy Faulty, but Has Some Amusing Scenes.

TWO MARRIED MEN, a comedy in three acts, by Vincent Lawrence. Settings by Livingston Platt; staged by Clifford Brooke; produced by William Harris. At the Longacre Theatre.

Eve Devant.....Ann Andrews
Billings.....Bruce Scott
Cora Stearns.....Frances Carson
James Hunter.....George Gaul
John Devant.....Minor Watson
Frank Stearns.....James Dale

The new comedy at the Longacre, although it contains some amusing scenes, is in the main a disappointment. Its author is Vincent Lawrence, and since Mr. Lawrence also wrote the deft "In Love with Love" of a season ago, there was reason to expect a somewhat more entertaining evening than was provided last night by the play called "Two Married Men." The new piece is an uneven and none too penetrating inquiry into married life, produced by William Harris with a smartness and finish worthy of a far better manuscript.

Mr. Lawrence's chief asset as a playwright has been a certain "feel" for the theatre, an ability to portray life on the stage, neither accurately nor with great wit, but nevertheless in entertaining and recognizably human fashion. Generally speaking, this faculty has deserted him in "Two Married Men." The new play is inexpert, maladroit. It is well enough to dispense with good technique when the playwright is saying something in sound theatrical terms; when the characters begin to flounder, however, then the play itself needs the stability that only technique can furnish. The chief impression induced by "Two Married Men" is that Mr. Lawrence began to write long before he was ready, and before he knew where either his story or his theme was heading.

Mr. Lawrence undertakes to show what takes place in two families at that point when the thoughts of the wife begin to turn idly toward another man. Presumably, from the title of the play, he means the two women to be of approximately like temperament. The husbands, plainly enough, are opposites—one is masterful, the other weak. In setting the husbands and wives against each other in scenes of recrimination and truth-telling, Mr. Lawrence has written truly at moments, but they are none too many. At best, the play resolves itself into rather an elementary and unsatisfactory study of its problem, with a lamentably weak conclusion.

As characters, the wives were far more interesting than the husbands. The best written rôle in the play is acted by Frances Carson, back on these shores again after divers triumphs in London. Miss Carson gave a genuine and telling performance. Ann Andrews was effective at times, but was too occupied with a series of poses to be entirely convincing. George Gaul was the lover whose coming precipitates the situations, and for some reason his performance was not particularly good. It should be mentioned, although it has nothing to do with the matter in hand, that occasionally he achieved a throat tone precisely like that of Ethel Barrymore. The two husbands are well played by Minor Watson and James Dale—the former stepping gracefully from "The Magnolia Lady" to take up only slightly more serious labors.

Composer Leo Janacek Honored.

Copyright, 1925, by The New York Times Company.
Special Cable to THE NEW YORK TIMES.

VIENNA, Jan. 13.—The world-famous Czech composer, Leo Janacek, whose opera "Jenufa" and other works have aroused so much interest and enthusiasm in America, has just been made Honorary Doctor by the Faculty of Philosophy at Masaryk University.

"THE VALLEY OF CONTENT."

Marjorie Rambeau Provides the Only Charm in Bewildering Play.

THE VALLEY OF CONTENT, a play in three acts, by Blanche Dwight. At the Apollo Theatre.

John Benton.....Ramsey Wallace
Marjorie Benton.....Marjorie Rambeau
Nell Thurston.....Anita Rio
Rosebud Crosier.....Ruth Harding
Josephine Wyeth.....Katherine Stone
Elinor Benton.....Jane Chapin
Howard Benton.....Rex Cherryman
Templeton Druid.....Harry C. Bannister
Griggs.....Kevitt Manton
Geraldine De Lacy.....Millicent Hanley
Eddie Walsh.....Orson Gordon

In a play which was maudlin when it was not mawkish, put on last evening at the Apollo Theatre, Miss Marjorie Rambeau, pretty and radiant, provided the only charm. From simple "home-body" in the first act, to mistress of the opulent Benton "castle" in the rambling parts of the piece, she was the dominating note. She was likewise an actress, interpreting a part. Not always has she been so much the mistress of her material.

To be sure, the material is of no especial consequence. Not often does Broadway see a play so disorderly as "The Valley of Content." From a scene in the kitchen of a village house it wanders eighteen years hence to a magnificent New York residence, and through successive scenes (of which there are six in all), it covers two years more and strikes an average by turning up in Harlem. People change from honest village folk with bright dreams to sophisticated New Yorkers with disillusions, stealing wives, smearing reputations, shooting to kill (off-stage) and driving broken-hearted mothers from their homes—all to no purpose whatsoever.

The rebellious younger generation rebukes its parents. A courtesan steals the husband of an honest woman. A gilden actor pursues an uncurious course through the hearts of romantic young maidens. A son bursting with filial love hits upon a tawdry flapper for his wife, and tells his mother that she must leave the Harlem flat to this ill-mannered hoyden and to him. For all these muddles twists and turns the justification comes in the final scene, set in that self-same village kitchen. This pot-pourri of dramaturgy, it seems, has been a dream all along. No wonder the dreamer is somewhat dizzy and unbalanced when she awakes in that final scene.

As Marjorie Benton, Miss Rambeau has a fine bag of tricks at her disposal, and she makes good use of them all. As the housewife of scene one, mother of unseen and unheard children, wife of an appreciative husband, she plays well upon sentimental strings. As the more personable mistress of Benton "castle," maternal, modest and pat-ent, at the centre of more worldly complications, she touches deeper strings, although she is never vibrant. Once, in the first scene of the last act, she is genuinely poignant, without laying on the emotion too thickly, and last evening a sympathetic audience rose to her responsively. In the lighter moments of the scenes laid in the kitchen Miss Rambeau is buxom and merry. The play gives her variety, but little of the richer stuff necessary to the comedienne.

This bewildering, cock-and-bull bit of playwrighting gives the other players slight opportunity. In the part of the son who builded better than he knew, Rex Cherryman develops, as the play runs on, from pure type to something approaching individuality. As the spotted lady Miss Hanley slides over the extreme bad taste of her part and portrays a distinct character. "The Valley of Content," however, as a piece of playwrighting, kills whatever it produces by shifting the centre of interest and cluttering whatever purpose there may be in the piece. The impressions it leaves are no less bewildering than the drama itself.

A. HAMMERSTEIN'S EDICT.

Prohibits Publication of Sheet Music of Tunes of His Productions.

Arthur Hammerstein, producer of "Rose-Marie" and other large musical productions in recent years, yesterday announced that he would prohibit the publication of sheet music of the tunes of any of his future productions and that he would reserve for himself the rights to the disposition of this music for use by radio, victrolas and orchestras.

"The composer of shows in whose production I have risked hundreds of thousands of dollars," said Mr. Hammerstein, "by arrangement with the American Society of Authors, Composers and Publishers, permits these melodies which I have popularized to be played over the radio, in cabarets, restaurants, parks, vaudeville and by bands all over the country, and to be heard in many homes through the use of the victrola and the sale of sheet music. At the end of the year the revenue is divided between this organization and the composer, this despite the fact that I have been directly responsible for creating the demand for the music.

"In the future the composer will have to consent to giving me the sole rights of his work, and if he is a member of the American Society of Authors and Composers he will have to resign from that organization or to disregard its rules giving it the right to sell his music."

IDLE IN EIGHT LANGUAGES.

Stowaway Says He Made Vow Against Toil—Gets 30 Days.

The repetition of the phrase "I won't work," in English and seven other languages, in Yorkville Court yesterday by Margin Kolega, 26 years old, of Kali, Serbia, after he had been arraigned for begging, led Magistrate McQuade to remark: "The Workhouse—30 days."

Kolega told court attachés he had been decorated for valor as a soldier in the Serbian Army, and after returning to his home had made a vow never to do any work again in his life. This made him unpopular, so he stowed away on a ship for Italy, where he was locked up. When released he went to France, England and Germany, and he said he had been jailed in each of these countries. Then he stowed away on a vessel for Rio de Janeiro, but was discovered. The captain made him work and stay on the ship until a short time ago, when he leaped from the deck of the vessel, then in Hoboken, and swam ashore.

FORM A THEATRE GROUP.

Greenwich Village Historical Society Also Plans Musical Chapter.

A little theatre group and a musical chapter are being organized in connection with the activities of the Greenwich Village Historical Society, which concerns itself with historical matters pertaining to New York City and its vicinity. Plans are under way for the erection of a building to house these new enterprises, among other activities.

Four one-act plays are now in rehearsal under the general stage direction of Louis Hallett, and the first public performance will be given in a few weeks. Catherine Parker Clivette is President of the society.

Jubilee by Children's Society.

The fiftieth anniversary of the incorporation of the New York Society for the Prevention of Cruelty to Children will be celebrated on April 28. The directors yesterday named as a Committee on Arrangements Mrs. Otto H. Kahn, Mrs. Cornelius Tiers, Supreme Court Justice Vernon M. Davis, John G. Agar and Ernest Iselin. President M. Linn Bruce and the other officers were unanimously re-elected.

Untermyer Denies Mishap on Cruise

Samuel Untermyer in a telegram from Miami to THE NEW YORK TIMES yesterday denied the report current in oTnkers a few days ago that his house-boat had been marooned on the Florida beach between Palm Beach and Miami. Mr. Untermyer is cruising Southern waters on his house-boat Nirodha. In his telegram yesterday Mr. Untermyer said that there had been no mishap or accident whatever.

WAGNER "RING" CYCLE TO BE REVIVED SOON

Metropolitan Opera to Give New Productions of "Rheingold" and "Goetterdaemmerung."

Revival after seven years of the full Wagner "Ring" cycle, in which new productions of both "Rheingold" and "Götterdämmerung" will figure, a month from now, was announced by the Metropolitan yesterday, along with opera bills for next week, marking the half-way point in the six months season. "Tannhäuser on Feb. 18 will precede the "Ring" tetralogy, while "Meistersinger" on March 26 will follow it in a varied subscription of six Wednesday or Thursday matinees.

Singers of the Nibelung legends will include Larsen-Todsen as Brünnhilde, Rethberg as Sieglinde, Laubenthal as Siegmund, Taucher as Siegfried, and three baritones, Bohnen, Whitehill and Schorr, in turn as Wotan. Mme. Jeritza will open the special subscription, singing the heroine in Tannhäuser," while the quintet in "Meistersinger" will comprise Muller, Telva, Taucher, Meader and Bohnen. Half the big company's stars will be engaged, first and last, in these special matinees.

The twelfth week of opera, in addition to next Wednesday's Puccini matinee and a Thursday "Diacrah" revival, already announced, will include "Marta" next Monday, with Aida, Howard, Gigli and Didur; Wednesday evening, the first "Walkure," Larsen-Todsen, Mueller, Branzell, Taucher, Bohnen and Gustafson; Friday, "Tannhäuser," Jeritza, Gordon, Taucher and Schorr; Saturday matinee, "Lucia," Galli-Curci, Gigli, De Luca and Mardones, and Saturday night, Jan. 24, "Lohengrin," with Mueller, Branzell, Laubenthal and Schorr.

Next Sunday's concert enlists Peralta, Gordon, Chamlee, Belester, Rothier and the French pianist, Magdeleine Brard.

MME. LESCHETIZKY'S DEBUT

Viennese Master's Widow Cordially Greeted in Piano Recital.

Mme. Marie Gabrielle Leschetizky, whose canceled Carnegie Hall début last October was followed by an appearance with an orchestra in Chicago, made her long delayed first appearance publicly in New York last evening at Aeolian Hall. On a stage lighted with two lofty tripod candlesticks, as in some dim garden of memory, the young widow of the Viennese master, his pupil and modest collaborator in the last eight years of his life, was herself an engaging figure. Memory played her false at moments in her music, but an American audience applauded the pluck with which she kept to her self-imposed task. Of masterful temperament or technique she displayed less, perhaps, than of those qualities of style, singing tone and bravura, associated with the approaching disciples of Leschetizky.

She was most successful in a slow, contrasting "Sicilienne" of Bach, and the sonorous Vivaldi-Bach organ concerto, adapted for piano. Between two sonatas, Liszt's B minor and Chopin's B flat minor, of the "Funeral March," there were also three modern pieces, Debussy's "Evening in Granada," "Shadowed Cathedral" and "Gardens in Rain."

Mme. Leschetizky was cordially greeted by her hearers and after Liszt's sonata she was recalled to receive a profusion of American Beauty bouquets.

MISCHA LEVITZKI HEARD.

Young Pianist Plays From Many Composers in Carnegie Hall.

A large audience from his own city came to hear Mischa Levitzki at Carnegie Hall last evening and applauded him to the echo. He set before it a program which ranged from Scarlatti to Debrossy, which took Schumann and Liszt in its stride and was anchored on Beethoven. It was possibly this wide choice of composers which made for a certain monotony of treatment and a cool aloofness which suits the young modern pianist better than an entire surrender to the spirit of the author. There were moments of insufficient coordination, most noticeable in the "Rondo Capriccioso" of Mendelssohn, where one would least expect it; the audience, however, was highly enthusiastic and keenly appreciative of the pianist, especially the beautiful singing tone.

His Scarlatti sonata skimmed the earth, while it retained the equilibrium of time and rhythm. The "Waldstein" sonata of Beethoven was grave in its cold dignity and the best thing on the program. Last night Schumann was not in his province and as before mentioned, Mendelssohn seemed careless by comparison.

The final group included well known numbers, a Ravel, a Debussy among them, and finished with a brilliant Liszt Rhapsody.

M. Levitzky was recalled three or four times after each group and responded with encores.

MARY GARDEN ILL.

She Has a Severe Sore Throat and Cancels a Concert Engagement.

Special to The New York Times.

CHICAGO, Jan. 13.—Mary Garden, prima donna of the Chicago Civic Opera Company, is confined to her suite in the Lake Shore Drive Hotel under a doctor's care suffering from a severe sore throat.

Dr. Jerome Strauss, attending Miss Garden, declared that the illness was not serious, having settled high in the throat, but he ordered that she stay in her room in order not to harm her voice and to prevent the soreness from descending to her chest.

Miss Garden canceled an engagement to appear in Galesburg this evening, where she was to sing in the armory. All the 2,000 seats had been sold out.

It is believed, however, that a complete rest during the next few days will fit Miss Garden for her next scheduled appearance with the Chicago Civic Opera.

Marcel Salzinger in Song Recital.

Marcel Salzinger, baritone, who emerged from the Wagnerian Opera of a season ago to become individually known in classic German Lieder, marked his return from singing opera in Central Europe by reappearing in a song recital last evening at the Town Hall. He found a considerable audience to welcome him. Its greeting was merited, moreover, by an artist who stood at ease on the stage, who sang with ample reserve of resonant tone, and whose regard for style was early shown in Schumann's "Moonlight" and a pair by Loewe. He was assisted by Walter Kiesewetter at the piano and by Sonia Winfield in soprano solos and two Mozart duets.

THEATRICAL NOTES.

The Chauve Souris opens at the Forty-ninth Street Theatre tonight.

W. C. Romaine, Pauline Mason and Geneva Mitchell have been added to the cast of "The Comic Supplement."

Edward Royce will direct the forthcoming Ziegfeld production of "Louis the Fourteenth," starring Leon Errol.

Barry Conner's new comedy, to be produced soon by Herman Gantvoort, will be known as "The Hide-Behinds," instead of "Fool's Gold."

A benefit performance of "Abie's Irish Rose" will be given at the Republic Theatre on Thursday afternoon, Jan. 29, in aid of the Dug-Out, a club house and workshop for disabled service men.

The Manhattan Players will produce "Two Gentlemen of Verona," at the Lenox Little Theatre tonight for a run that will end Saturday, Jan. 24.

Vivienne Osborne has been engaged for "Houses of Sand," now in rehearsal.

A revue to be produced by Ned Wayburn will be placed in rehearsal next week. Mildred Richardson will be among those in the cast.

'THE LOVE SONG' A DAZZLING OPERETTA

Edward Kunneke's Tuneful Music and Fine Voices in Play Based on Offenbach's Life.

THE LOVE SONG, an operetta in three acts, based on Offenbach's life and music, from the Hungarian and German of Eugene Ferges, Michael Kadet, James Klein and Carl Bretschneider. Adaptation and lyrics by Harry B. Smith, musical arrangement by Edward Kunneke. At the Century Theatre.

Pierre.....Cooper Lawley
Lisette.....Zella Russell
Herminie.....Evelyn Herbert
Petipas.....Harry K. Morton
Hortense.....Odette Myrtil
Offenbach.....Allan Prior
Bourbon.....William St. James
Colonel Bagnad.....John Dunsmore
Eugenie de Montijo.....Dorothy Francis
Countess de Montijo.....Eda von Bulow
The Duke de Persigny.....John Moore
Count Mertimer.....Harry Glover
Victorian Sardou.....J. W. Hall
The Emperor.....Harrison Brockbank
Countess Castiglione.....Grace Carlyle
Duvrac.....James Alderman
Babette.....Edna Starek
Margot.....Camille Robenette
Mme. de Marsac.....Vivian Mathews
Mlle. Maruani.....Vera Hoppe

The most stupendous of the musical plays came to town last night. It is called "The Love Song," and to at least one observer in the enthusiastic audience that confronted it at the Century it seemed by all odds the best thing of its kind since "The Merry Widow." To which must be added mention of a production that at times dazzled the beholder with the extravagance of its investiture.

"The Love Song" is eased, the program would have it, on Offenbach's life and music; but the story of the piece has more of fancy than fact about Offenbach in it, and the music is to a large extent the work of Edward Kunneke, who also arranged the other tunes that appear in the score. But, Offenbach or not, the Shuberts have provided the largest and best singing chorus in town, more good voices among the principals of the enterprise than any other show of recent memory has offered, gorgeous scenic backgrounds and effects, and, in all, the appurtenances and manner of old-time operetta, on the grand scale.

The story deals with the hopeless affection for each other of Offenbach and the Empress Eugénie, with the introduction of some lighter ladies for some lighter themes. What is probably to be called the plot, however, is valuable chiefly for the opportunity of playing the second act in the ballroom of the Tuileries and the consequent revelation of what is probably the most striking scenic display in town.

Mr. Kunneke examined many scores of Offenbach to form a nucleus of his score, although most of the music, which is peculiarly in the Viennese style, is his own. The song of Offenbach and the girls in the first act is, in its first measures, the song of Paris from "La Belle Helene." A fragment from "Orpheus" is the substance of the quartet of Offenbach, Hortense, Eugenie and Hortense. In the finale of this act fragments from "La Vie Parisienne" and "La Grande Duchesse de Gerolstein" are employed.

But the two most significant contributions of Offenbach to Mr. Kunneke's score are the duet of Hoffmann and Antonia from the last act of "Tales of Hoffmann" and the famous Barcorolle, which furnishes the musical and dramatic climax. The duet becomes the love song of Hoffmann and Eugenie, and a beautiful melody it is. What else but the Barcarolle could fittingly epitomize an opera in which Offenbach is the principal figure? "La Belle Helene" and "Orpheus" again furnish fragments, respectively, for the duet of Hortense and Petipas, "Make up your mind" and the finale of Act II. But in most cases the composer of "The Love Song" does more than quote his melodies. He makes them an organic part of his own musical creation.

The singing roles are all intrusted to good singers, a rare and successful departure from tradition. Thus there are Dorothy Francis, as the unfortunate Eugénie; Allan Prior, as Offenbach; Odette Myrtil, as the Hortense, who does her best to lighten Offenbach's grief; Evelyn Herbert, as another who is hopelessly in love with the master, and Zella Russell and Harry K. Morton, as an obvious but humorous pair of country lovers. And Harrison Brockbank contributes another of his Napoleonic characterizations, this time as Napoleon III.

Miss Francis and Miss Herbert not only sing but act their rôles in a close approach to the utmost that is to be got out of them. And Miss Myrtil brings gayety and grace to a character that might conceivably have been without them.

There is a large male chorus that sings effectively, much after the manner of the similar chorus in "The Student Prince." And then there is a graceful ballet that appears in a reproduction of some scenes from "La Belle Helene."

The opening night audience was more than cordial in its reception of the operetta and its applause at the end of the second act finally brought Mr. Kunnecke before the curtain.

SOVIETS REPORT GOLD RUSH

Pravda Story of Plateau Field Surpasses Hidden Treasure Tales.

Copyright, 1925, by The New York Times Company.
By Wireless to THE NEW YORK TIMES.

RIGA, Jan. 13.—Numerous reports recently circulating in Russia about the discoveries of buried hoards of gold and precious stones and ancient ornaments as well as about the legendary "hidden treasures" of Alexander the Great are being surpassed now by Soviet newspapers, which speak of the discovery of a "new Siberian gold field" on a distant plateau, where it is said a cubic yard of sand yields about four ounces of fine gold.

Notwithstanding the remoteness of the gold field and the absence of roads of any kind, a gold fever, according to the Pravda, has seized vast numbers of people in all parts of Siberia.

Goldseekers are setting out for these "genuine gold mountains," but only a few reach their destination. Goldseekers, the paper says, have established their own order and enforce the strictest discipline. Soviet authorities at Yakutsk attempted unsuccessfully to establish some sort of communication with the gold diggers.

It is impossible to say what ground there is for reports which have appeared describing the wealth of the "gold fields" in such phrases as "diggers pay for their provisions and drinks in gold by pound weight."

NEW TRAFFIC LIGHTS.

Different System for Broadway From Bowling Green to 86th St.

A new lighting system to control traffic along Broadway from Bowling Green to Eighty-sixth Street is now being installed by the Police Department. The new system differs from that which was installed from Rector Street to Fourteenth Street for experimental purposes, which was controlled by one traffic officer.

Under the present system, according to representatives of the General Electric Company, some difficulty was experienced in handling traffic east and west from a central point, especially at important arteries like Canal Street, running from river to river. This was due to the fact that the operator at Rector Street was not in a position to see any increase in traffic which might develop at the more important points. In view of this the General Electric engineers evolved an electrical system which controls the lighting system for the entire length of the line and may also be controlled by any policeman along the route by the mere turning of a switch, which will throw out the general signal and give him an opportunity to untangle any congestion which might develop at an important crossing.

Peggy Joyce in English Films.

The Countess Morna, Peggy Hopkins Joyce, explained yesterday that she had signed contracts to appear in two pictures for the Cosmopolitan Pictures of London, England, and not with William Randolph Hearst's Cosmopolitan Productions, as was erroneously stated in yesterday's TIMES. She will sail for London on Feb. 17.

"Such an evening! And what dance music! 'Lady, Be Good,' from the musical comedy of that name, played by Freddie Rich, took the crowd by storm"

"Oh! that this dance could go on forever!"

The DUO-ART Reproducing Piano obtainable in STEINWAY · STECK · WHEELOCK STROUD · AEOLIAN and world-famous WEBER

WHAT is it that makes this—just an informal evening of dancing at the home of our friends, the Robinsons—one of the most delightful we have ever spent?

The same little coterie—all in good spirits—all good dancers, but no, it isn't *they* especially—

The same spacious living room with glossy floor cleared for dancing—this is the same as last year—

Ah! But now I know—it's the *music!* It's different and wonderful—the Robinson's new Duo-Art Piano—looking just like any other beautiful grand, it stood there when we arrived, giving no hint of what it was going to do. At a touch of our host's hand it began to play softly first, invitingly, a new fox-trot—springing then into such verve, such perfect rhythm as I have never heard, except on those rare occasions when I've listened to the past masters of dance music themselves at the piano.

And even then I wasn't able to appreciate it as tonight.

There in a private home, on a Grand Piano, a glorious Weber, in its proper setting, those artists who have made the playing of dance music their specialty came, one after another to play for us.

I shall certainly accept Robinson's invitation for Sunday afternoon. "The Duo-Art in a different guise," he said. Tonight it was Jack Milne, Alan Moran, Freddie Rich. What dance music it was! I wonder if it will be Paderewski, Hofmann and de Pachmann on Sunday?

IRENE CASTLE writes of her Duo-Art:

"It expresses all that I, in my dancing, try to convey to my audience. The Duo-Art is a constant inspiration to me—spurring me on to new creations in my art."

Not only the expert dancers and dance music artists of the world, but the foremost masters of pianism; including Paderewski, Hofmann, Bauer, Gabrilowitsch, Myra Hess and Guiomar Novaes, endorse enthusiastically and record exclusively for the DUO-ART.

Uprights (foot-impelled) $695
Uprights (electric) $995
Grands (electric) from $1850

THE AEOLIAN COMPANY

The Foremost Makers of Musical Instruments in the World

AEOLIAN HALL, 29 West 42nd Street

In THE BRONX 367 East 149th St. · *In* BROOKLYN 11 Flatbush Ave. · *In* NEWARK 895 Broad St. · *In* FORDHAM 270 E. Fordham Rd.

STIMULATING REFRESHING DELICIOUS

drink INDIA Tea!

drink INDIA Tea!

THERE is not in nature a more refreshing, less harmful or more stimulating drink. It rests your nerves. It tones the stomach. It is a fine digestive. It increases energy. It makes you efficient. Every good Grocer sells and recommends India Tea. The best Orange Pekoe comes from India, so be sure it says India Tea on the packet you buy. Get some to-day.

HOW to make a perfect cup of TEA

USE an Earthenware Teapot—Put in one teaspoonful for each cup of tea. Be sure the water is poured into the Teapot *the moment* it boils. Allow to stand for 4 or 5 minutes to infuse. Put a little milk or cream into each cup before serving the Tea—it improves the taste. Add sugar to taste. Be sure you use—INDIA TEA.

About one half of the world's Tea supply comes from India. On the India Tea Bush grows the finest Orange Pekoe in the world.

drink INDIA Tea!

ISSUED BY THE GROWERS OF INDIA TEA.

C.P.H.101

The New York Times

"All the News That's Fit to Print."

Published Every Day in the Year by THE NEW YORK TIMES COMPANY.

ADOLPH S. OCHS, Publisher and President; R. C. Franck, Secretary.

WEDNESDAY, JANUARY 14, 1925.

OFFICES OF THE NEW YORK TIMES.
NEW YORK CITY:
[Telephone Lackawanna 1000.]

TIMES BUILDING.....Times Square
TIMES ANNEX, 43d St., w. of Broadway
DOWNTOWN.....7 Beekman Street
WALL STREET.....165 Broadway
HARLEM.....137 West 125th Street
BROOKLYN.....360 Washington Street
BRONX.....3,311 Third Avenue
FORDHAM.....11 East Fordham Road

WASHINGTON.....717 ...bee Building
Subscriptions and Advertising, 1,416 New York Av.
CHICAGO...435 North Michigan Av. Subscriptions and Advertising, 360 North Michigan Av.
ST. LOUIS.....421 Globe-Democrat Building
DETROIT.....703-4 Ford Building
SAN FRANCISCO.....742 Market Street
LOS ANGELES.....11 Times Building
LONDON.....162A Queen Victoria Street, E. C. 4
PARIS.....15, Rue de la Paix
ROME.....Palazzo Giunetti, Cerso Umberto 421
BERLIN.....Behrenstrasse 38
TOKIO.....18 Yamashita-cho, Kyobashi-ku
CAIRO.....Egyptian Gazette Building
BUENOS AIRES.....Avenida de Mayo 840
MEXICO CITY.....Ave. F. I. Madero 35

SUBSCRIPTION RATES.
(Entered as second-class mail matter.)

Two Cents copy Greater New York. Three Cents within 300 miles; Four Cents elsewhere. Sunday, Five Cents Manhattan, Bronx, Brooklyn; Ten Cents elsewhere.

By Mail, Out of Town.	One Year.	Six Mos.	One Mo.
*Daily and Sunday	$12.00	$6.00	$1.00
†Daily only	10.00	5.00	.85
Sunday only	4.00	2.25	.50
Sunday only, Canada	6.00	3.25	.60

*One week, 35c. †One week, 30c.

Domestic rates apply also to Alaska, Argentina, Balearic Islands, Bolivia, Brazil, Canada (except Newfoundland), Canary Islands, Colombia, Costa Rica, Cuba, Dominican Republic, Ecuador, El Salvador, Guam, Guatemala, Hawaii, Honduras, Mexico, Nicaragua, Panama Canal Zone, Paraguay, Peru, Philippines, Porto Rico, Samoa, Spain and possessions on North Coast of Africa, Uruguay and the Virgin Islands.

Foreign Rates.

Daily and Sunday	$28.00	$14.00	$2.50
Daily only	18.00	9.00	1.75
Sunday only	10.00	5.00	1.00

Binder, Picture Section, for 26 issues, $2.50.

THE ANNALIST (Mondays), per year, $3; Canada, $3.50; other countries, $6. Binder, 26 issues, $1.50.
THE NEW YORK TIMES BOOK REVIEW (Weekly), per year, $1; Canada, $1.50; other countries, $2. Binder, 52 issues, $1.50.
MID-WEEK PICTORIAL (Thursdays), one year, $5; Canada, $6; other countries, $6.50. Binder, 52 issues, ½ leather, $2.50; cloth, $1.50.
CURRENT HISTORY MAGAZINE, 1 yr. (12 issues), $3; Canada, $3.50 (foreign $4). Per copy, 25c.
THE NEW YORK TIMES INDEX (Quarterly), full cloth, per copy, $3; per year, $8.

The Associated Press is exclusively entitled to the use for republication of all news dispatches credited to it or not otherwise credited in this paper, and also the local news of spontaneous origin published herein. All rights of republication of all other matter herein are also reserved.

A CONTINUOUS FOREIGN POLICY.

President COOLIDGE has done well to let it be known, through the usual "indirect discourse" from the White House, that the retirement of Secretary HUGHES means no change whatever in the foreign policy of the Administration. This should set at rest many tongues that have been wagging both at home and abroad. Comments from European capitals on the resignation of Mr. HUGHES have been rich and varied. But all of them have revolved around one question, "What do we stand to lose or gain by this?" Paris was a little doubtful whether Ambassador KELLOGG, who had been so much of a persona grata in London, would be so firm a friend in the State Department as it would like to have. London, on the other hand, was fearful that the French might fare better under the new régime at Washington. Berlin and Moscow gravely pondered the possibilities of benefit or of injury that might come to them with the new Secretary of State, and with Senator BORAH as the Chairman of the Senate Committee on Foreign Relations. All this is now seen to be idle speculation, though temporarily amusing.

The President must have had Mr. BORAH particularly in mind when he gave it to be understood that specifically in the matter of our attitude toward Soviet Russia there would be no change. It will have been noted that immediately after the news came out that Mr. HUGHES was to leave the State Department, Senator BORAH was quoted as maintaining his well-known views about the recognition of the Soviet Government. If this was put out as a trial balloon, it got its pricking and collapse quickly. President COOLIDGE had so identified himself with the notes that Secretary HUGHES wrote to and about Russia, had so formally and repeatedly made the Hughes policy his own, that it was absurd to suppose that he was about to fling himself into the arms of the Soviets. His reassurances on that point were not really necessary so far as he personally is concerned, but they will serve a useful purpose in showing a lot of heady talkers how foolish they are.

PREVENTING CRIMES OF VIOLENCE.

It will surprise many to learn that the State Board of Parole has authority to reduce even a minimum term of imprisonment. When imposing sentence the Judge took into account the view of modern penologists that a prisoner might conduct himself so well in confinement as to show a desire for reform, in which case he should not be compelled to serve the maximum term. His reward would be release at the end of the minimum term. But there is a statute that allows the State Parole Board to open the prison doors to him months, and perhaps years, before the end of the minimum term. At the conference between five Judges of the Court of General Sessions and the New York Taxpayers' Association on Monday to consider how crimes of violence could be checked one of the Judges said that it was not an uncommon practice of the Parole Board to lessen minimum terms.

The Judges present recommended that the Legislature be asked to take away this power. Public opinion, shocked by the increase of crimes of violence, would doubtless approve. If a defendant in a criminal trial was justly convicted, no good reason can be advanced why he should have less than the minimum penalty. If he was not justly convicted, he should not be imprisoned at all. Certainly it cannot be contended that under the New York Code it is difficult for defendants to escape the consequences of their crimes. The State's difficulty consists in getting criminals into prison and keeping them there until they have served out their terms. The Taxpayers' Association proposed to the General Sessions Judges that the laws against crimes of violence should be overhauled and strengthened. A community which reads every day of hold-ups and murders and never knows whose turn it may be next to be robbed or shot will not think that this is asking too much.

"Something must be done," said Judge TALLEY at the conference, "to make criminals fear the law." It is only armored cars, guarded by armed men, that prevent more raids upon bank money and payrolls. Judge TALLEY, one of our most fearless magistrates, again drew attention to the amusements provided for the inmates of Sing Sing. Popular Broadway plays are produced for their delectation. With better fare than many a poor man commands, with outdoor games, concerts, theatricals and short hours of labor, life at Sing Sing has ceased to be adequately punitive. If the only consequence is a residence "up the river," which may be reduced by the Parole Board, why should the criminal be greatly concerned about the mischance of falling into the hands of the police? If the worst happens, he will be well fed and entertained at Sing Sing until good behavior procures him an early discharge.

WHAT THE FARMERS WANT.

Senator BORAH calls for the redemption of pre-election pledges of the politicians to the farmers. But the election rejected pretty much everything that the politicians proposed for the relief of anybody. Since the election the farmers have started a propaganda of their own. At the opening of the new year President COOLIDGE specifically condemned the much-buffeted McNary-Haugen bill, among several pending, and urged cooperation as the farmers' most promising help. But he was wise and candid enough to warn the farmers that cooperation would not help them unless they helped themselves.

The same note was struck when the National Council of the Farmers' Cooperative Marketing Associations met at Washington. The Vice President said that the cooperatives wanted chiefly to be let alone. "Government paternalism or relief by appropriation is entirely out of order. All that the farmers ask of Congress is * * * willingness to allow us to settle our own problems." It may be hoped that the farmers now will abandon their crusade against the commodity exchanges. It was based on the belief that speculation depressed the price of their products. Prices now are high, but from no conspiracy for the farmers' benefit. Senator BORAH is probably right in thinking that prices will fall again. But cooperation may break that fall to an unsuspected degree. One-quarter of all farm products are marketed through cooperative associations. Senator BORAH said that farmers get only $7,500,000,000 of the $22,500,000,000 that consumers pay. The difference is an invitation to the farmers to help themselves by service to the consumer. The farmers reject the "Government's directing hand", which the Senator would extend. The Government can help the farmers more by reduction of taxation than in any other way.

THE RIGHT PROCEDURE.

The Board of Education has taken a long-delayed step toward sound administration in asking the City Superintendent of Schools to nominate Associate Superintendents. He is held responsible for the educational conduct of the schools. The board acknowledges that principle as regards appointments to most of the positions, but in no place should it be applied more rigorously than in respect to those who are his chief advisers and the heads of administrative departments. For the board to appoint except upon the Superintendent's nomination would be as if Congress were to fill vacancies in the President's Cabinet without consulting him or awaiting his nominations, or as if the trustees of a university were to fill a position in the Faculty without a nomination by the President.

Confirmatory power should be retained by the board, but the initiative should be with the Superintendent. The board should be free to refuse one nomination after another for reason, but not to appoint any one except upon the nomination of the Superintendent. This is so elementary in school administration that it is not surprising that the board has come to it. It did not observe this principle in the days of the former Superintendent, when appointments were made without his nomination or approval. The survey of the schools has already one thing to its credit if it has brought the board to see its duty in this important matter.

Nomination by the Superintendent should be of one person for a specific position, and not of a number from whom the board may select. The President does not send two or three or half a dozen nominations for an Ambassadorship to the Senate. The Governor does not submit a half dozen names to the Legislature for a single post. The State Commissioner of Education, though the creature of the Board of Regents, does not present several nominees for an assistant commissionership. There should be one nomination at a time for an associate superintendency, and that nomination should be acted upon before another is considered. The Superintendent should have not only the right of nomination but the responsibility of making a single nomination without alternatives.

PIONEER RUSSIAN REVOLUTIONISTS.

A new method of historical research is now being tried out in Moscow, where the Soviet Government has placed on trial one IVAN OKLADSKY on charges dating back forty-three years. The accused was a member of the Terrorist organization which made several attempts upon the life of ALEXANDER II. before 1881, and finally succeeded in that year, when the Czar succumbed to the conspiracy headed by SOPHIA PEROVSKAYA and ZHELIABOFF. It is now charged that OKLADSKY, who participated in the conspiracy, betrayed his comrades after the event and acted as an agent-provocateur up to the revolution of March, 1917.

It is not expected that if found guilty he will be punished for a crime of which even the longest statute of limitations must take cognizance. The dispatches hint that the expected death sentence will be commuted and the prisoner assigned to the task of writing his memoirs of the heroic age of Russian revolution. Possibly there is another motive behind the trial. The Bolshevist régime is not in good standing with the mass of Socialist opinion outside of Russia, and at home it is now engaged in suppressing and imprisoning those veterans of the revolutionary struggle against the Czars who are not of the Communist faith. The trial of OKLADSKY may be an attempt to present the Communist Party in a better light as the "inheritor" of the early pioneers in the fight for Russian freedom. Historically, this claim would be difficult to prove.

Two main currents entered into the Russian revolutionary movement up to the beginning of the present century. The earlier by far was the one associated with the names of NICHOLAS TCHAIKOVSKY, CATHERINE BRESHKOVSKY and PETER KROPOTKIN. It originated in the late '60s as a peaceful propaganda among the peasants, and only as a result of persecution did it assume a terroristic form with the so-called Narodnaia Volia or Party of the People's Will. After the death of ALEXANDER II. reaction set in. When the revolutionary revival came, in the early '90s, it was no longer solely a movement to the people- that is to say, the peasants. Much effort was concentrated in the towns and upon the factory population. It was a Marxian propaganda addressing itself to the "proletariat," and contemptuous of the earlier idealists who had exaggerated the importance of the peasantry. It was from this second strain that present-day communism descends. This Marxian Social-Democratic movement split up in 1903 into Bolshevism and Menshevism, on a question of tactics.

Today Bolshevism is equally hostile to its own former associates, the Mensheviki, and to the Social Revolutionists—the party of BRESHKOVSKY, TCHAIKOVSKY and KERENSKY—which is in direct descent from the old Narodnaia Volia of the time of ALEXANDER II. In the Constituent Assembly dispersed by the Bolsheviki the Social Revolutionists and similar affiliated groups controlled a huge peasant majority. It is thus something of an anomaly that the Soviet Government should be bringing to trial a traitor against the pioneers of the Russian revolution while the men who stand closest to these pioneers in ideas and in history are subjected to prison and exile.

LEISURE-CLASS NEW ENGLAND.

It was an arresting glimpse into New England of the elder day which Mr. CHARLES E. MITCHELL afforded as a result of his researches into the biography of the guest of Monday evening, Mr. GEORGE F. BAKER. Three-quarters of a century ago Mr. BAKER had an uncle by marriage, who sat on the piazza in a rocking chair while the other men-folk were sweltering in the hayfield. Upon inquiry, young BAKER learned that "Uncle JOHN" lived on "interest money" and resolved some day to be like him. In due course he gleaned a cranberry bog, as RUTH gleaned the alien corn. He filled an old sleigh body with cranberries and sold this ephah of Thanksgiving cheer, thereby amassing $7. Was it a beginning toward a leisure-class existence on interest money? Not at all. It was the beginning of a business career, during the many long decades of which, as Mr. J. P. MORGAN quoted his father, Mr. BAKER was "always ready to do his part—and more." At well past fourscore years he is still "much too young for the rest of us," so that it is "dangerous to have him about; he really ought to be aged."

It is the epic of New England—and the tragedy of its leisure class. Every town and village had at least one Uncle John, and a rare good fellow he was—courteous and helpful to women-folk, hail-fellow with all the boys and girls, hospitable to his fellow-men out of a cellar replete with Medford and russet cider. Yet he was not really respected. If the truth be told, he led a lonesome life in his rocking chair on the piazza. For he was a survival from other times and another land, a waif from "Merrie England" fallen upon evil days of Puritanism. In the deepest gloom of "The Scarlet Letter" HAWTHORNE pauses to remark that for some decades the Maypole frolic survived on these bleak shores, that, the hobby-horse himself was not quite forgot. But eventually the spirit of uncompromising virtue got them. Leisure vanished and with it all the arts not clearly and demonstrably of the spirit.

Men did not live on interest money; they lived for it, its willing slave. Westward the course of virtue took its way, until the upper Mississippi Valley became, in MILTON'S phrase, darkness visible. Yet even in Chicago there crops out, now and then, what scientists and slangsters would unite in calling a sport of Merrie England. One of them lately, oppressed by lonesomeness and tacit disregard, set about organizing a Leisure Class. After a brief struggle Chicago harkened to the inward command, "As you were!" The promoter of leisure took a rest cure.

New England was right. Chicago is right as right can be. Yet among the many things for which the New York State Bankers' Association had to thank Mr. BAKER and Mr. MITCHELL is included that glimpse backward into the elder day with its perspective upon Uncle JOHN.

FAR FROM THE MADDING GLOATERS.

Mayor HYLAN has made the painful discovery that "the traction interests are gloating." What they are gloating at is the hopeless muddle into which he has got himself with his paper subways, his visionary buses and his disrupted Board of Estimate. This is positively atrocious of them. After what the Mayor has done to them it is impudent in them to draw the breath of life, much more to gloat. He has exposed them, pilloried them, and defeated their every machination. He has banged and bethwacked them; saluted their backs with the whole tree of Hirshfieldian knowledge and Hearstian epithet torn up by the roots. Yet their effrontery is such that they not only survive but actually gloat at the Mayor's predicament. It is enough to discourage the most stout-hearted friend of the people. He may be excused for plaintively asking, "What's the use?"

Let not the Mayor be down-hearted, however. He will soon be at Palm Beach. Lying on the sands, in its Capuan airs, he will be able to contemplate the facial expression of a shark or a devilfish, of an amberjack or whipray, and console himself by the thought that at any rate he has escaped for the time being from the necessity of gazing upon a traction magnate in the act of gloating.

LISTEN TO THE MOCKING-BIRD!

Everything gets into the Congressional Record that doesn't belong there. Even the works of poets appear at the expense of a grateful public. In the issue of Jan. 8 is printed, as "extension of remarks of Hon. FRITZ G. LANHAM of Texas" in the House of Representatives," the "beautiful tribute to the Southern mocking-bird" made by Representative RANKIN of Mississippi before the Mississippi Society of Washington, Dec. 11. Mr. RANKIN is a bard who never will be blamed. He contrasts his fellow-singer with the songless and "friendless vulture," the "weird owl," the "loathsome vampire." He would rather be a mocking-bird, with a single hour of melodious life, than a centenarian "venomous toad." Listen:

> The Caruso of field and forest, the Mozart of wild music, the grand opera of nature, he seems to embrace within his boundless répertoire the songs of all the birds that have ever lived and those that are yet to come. * * *
> We dignify as a national emblem the American eagle that soars and shrieks his screams of defiance from the seclusion of the crags; we perpetuate in verse and story the imaginary song of the mythical dying swan; we praise the inferior songs of other birds, but, in my humble judgment, there is none that deserves more praise, credit or commendation at the hand of enlightened humanity than the peerless mocking-bird, America's sweetest singer, who enlivens the spirit of Springtime with his tireless serenade, and thrills every heart with his inspiring note of gladness as he touches the golden harp of nature's sweetest song and "stirs with love and hope the languid souls of listening men."

Praise, credit and commendation to the mocking-bird of mocking-birds, America's sweetest singer, JOHN ELLIOTT RANKIN of Tupelo in Tishomingo! It is good that to Private JOHN ALLEN of Tupelo, the famous humorist, should succeed an immortal poet whose trills and warbles outside of his official cage are dispensed to the public ear at the cost of the public pocket.

THE TOWN HALL'S FOUNDER.

Without detracting from the credit due those whose gifts have made possible the building of Town Hall—notably Mrs. W. H. BLISS, who not only suggested such a building as a home primarily for the League of Political Education, but also gave generously to its realization—it should be said that without the indomitable spirit and ebullient energy of ROBERT ERSKINE ELY this aspiration would never have found a permanent local habitation and a name among the "institutions" of New York City. He has been indefatigable, resourceful and finally successful in getting the idea, from whatever source it came, embodied in something that is more than just another building with an auditorium and offices. It is a meeting place such as a healthy democracy requires for public discussion of subjects related to the common welfare—a forum under roof. It is this purpose that has given it character and Mr. ELY who has held it as closely to that original design as its finances have permitted. Perhaps with the burning of the mortgages it will be possible to devote it more fully to "adult civic education," whether in matters of economics, politics, letters, music, the fine arts, parks, housing, transit or any other concern of the urban mind that may be profitably discussed in the hearing of the public. Mr. ELY in building such a forum in the very heart of the city has deserved for himself such an honor as he has been diligently thoughtful in conferring upon others.

TOPICS OF THE TIMES.

He Made No Excuse for Thievery.

Federal Judge WINSLOW has taken care to state definitely and explicitly that in refraining from sending to jail four postal clerks convicted before him of petty pilfering he did not say anything to warrant the assumption that he held an inadequate salary an excuse for theft. His assurance as to that is welcome, for the first report of his remarks did give some such impression and excited not a little comment, about equally divided between surprise and protest.

It still is difficult to see precisely what other reason than the smallness of their wage the Judge had for the lenience he showed. He mentioned it with some emphasis, denying that the men were of the criminal class and declaring that he did not want to take action the probable result of which would be to put them in that class.

It is a fact that when men working for less than living wages—and postal clerks in this city do work for wages which must make life almost intolerably hard—do piece out their incomes in dishonest ways, their conduct is comprehensible. That, however, is very far from saying that it is justified. Whoever cannot live on his salary in one job or position is free to seek another that is better rewarded. That alternative is preferable to theft, in economics as well as in morals, and nothing could be more dangerous than to supply with an excuse for peculation those who think that they earn more than they get.

Judge WINSLOW insists that he has not done this, and that settles it. As for the wages of postal clerks, nobody denies that in this city and elsewhere where the cost of living is abnormally high they are too low for the maintenance of decent family conditions. There is something more to these positions, however, than the pay, and applicants for them never fall, while resignations are not frequent. If the bills for raising postal salaries had been better drafted—if they had recognized that conditions vary in different parts of the country, and particularly if proper provision had been made for raising the new millions required for it—there would be practically no opposition.

Commuters Rise in Revolt.

Westchester County—rather belatedly—is waking up to what the new 3-2 cars which the New Haven Road is introducing for the use of commuters would mean for that never too happy or too well-treated tribe. New Rochelle—naturally, being justly celebrated as the Queen City of the Sound—is taking the lead in the movement of protest. Its League of Neighborhood Associations has held an indignation meeting and empowered a committee of eminent New Rochellese to appeal to the State Public Service Commission for relief.

This action is entirely justified, and if it is well backed up by the commuters along the line, the road hardly can proceed to make uncomfortable on their two daily trips all passengers not only of their sort, but their families, the members of which make not infrequent trips to the city and hate the wretched 3-2 cars just as much as the commuters do. Perhaps they hate them more, for the hardened commuters, though they dislike forcing themselves as third occupants into a seat with room for only two and a half, or as second occupants into one which a single real grown-up fills almost completely, still can stand better than their gentler relatives the bitter scowl which the first comers invariably give such destroyers of their comfort.

Why the road imagined that this form of economy would be tolerated with patience is hard to understand. It is obviously a change for the worse of conditions that at best are none too good, just as was the recent abandonment by the Boston & Westchester, a New Haven subsidiary, of its shuttle transfer to the Third Avenue elevated at 129th Street.

The ultimate saving of one car in five which the new cars would permit if they were endured would be desirable from the managerial point of view, but it would be a costly gain from every standpoint except that of the immediate dollar. It would affect seriously the growth of Westchester County, and that means much more than a mere stopping of the increase of commuters. Everybody in the county contributes to the income of the road, even those few inhabitants who never travel on it, and that is something which the railway officials always forget when they are professing a desire to get rid of the whole commuting fraternity.

Choose Your Place Carefully.

New Yorkers should not think, just because they have been told that the coming eclipse of the sun is to be visible here, that they can see it equally well from any part of the city. It will be a partial instead of a total eclipse for them unless they do their looking from somewhere north of about the centre of Central Park, and a partial eclipse is a rather common spectacle, while a total one is rare and far more impressive and interesting.

New York will be at the very edge of the great shadow, and the lower end of the city will lie outside of it—only a little, indeed, but quite enough to leave a strip of the sun still in sight, and then the special phenomena marking a total eclipse, including the corona, will be invisible.

All this and much more is well explained by one of Harvard's Wise Ones in the February Harper's, and to read his article is a good preparation for getting the most out of what is coming. Unfortunately, though it is kind for the eclipse to come here at all, it comes at a time of the year when the weather is more than apt to be cloudy, and it comes at a time of day when, even on a clear day, the sun is not high above the mists that invariably cling around the morning horizon. If we get more than a glimpse of what occurs, we shall be lucky, perhaps beyond our deserts, great as those are.

Royalty Well Employed.

According to a London dispatch, Queen MARY and several other members of the royal family have yielded to the lure of the cross-word puzzle and are using their massive intellects in hunting for words with just so many letters and beginning or ending in just such sounds. Well, royalty in ages past has been worse employed more than once, and this particular activity, even though it does not help much in healing the world's wounds or solving problems perhaps more important, still is innocent and harmless.

Whatever joys the cross-word puzzle can give, royalty has a right to share, and that it is doing so helps to confirm the growing suspicion that the theoretical wearers of crowns are much like other human beings, much as some of them in the past liked to pretend they were not. Every new proof of this has its needed effect in making royalty seem a little less anachronistic.

THE VOTE POLLED IN TEXAS.

The Republican Campaign Manager Gives His Views of the Result.

To the Editor of The New York Times:

In the past the Democratic victories in Texas have been so overwhelming that the press has gotten into the habit of broadcasting them without waiting until the returns are even counted. This happened this year, and the writer, having managed the last two Republican campaigns, feels, in justice to the Republican organization of Texas, that the correct information regarding the votes should be offered to you for consideration.

For the first time in the history of a campaign in Texas the expenditures were audited, the work being done by the auditing firm of Marwick-Mitchell Company, and the entire expenditures were confined to advertising literature, express, stamps, long distance; the entire amount with the exception of $6 being raised in Texas, and no assistance received from the National Republican Committee.

Below is listed the votes for Presidents and for Governors in the recent years:

Votes for Presidents.

Year.	Dem. Vote.	Rep. Vote.	Total.
1900	267,357	121,173	388,516
1904	167,200	51,242	218,442
1908	216,737	65,802	282,539
1912	221,589	28,853	250,442
1916	286,514	64,999	351,513
1920	289,958	115,640	405,598
1924	518,841	139,953	658,794

Votes for Governors.

Year.	Dem. Vote.	Rep. Vote.	Total.
1910	174,596	26,191	200,787
1912	223,984	16,345	250,339
1914	229,167	21,291	250,458
1916	284,767	49,431	334,396
1918	148,982	26,713	175,695
1920	289,988	90,217	379,905
1922	332,146	73,967	406,143
1924	416,606	302,669	719,275

An all-year Republican headquarters is now maintained and the result of this is clearly shown in the increased vote in the last two years.

While it was charged that the Republicans had made an alliance with the Klan, this was absolutely erroneous. An amusing example of this was the fact that on the Republican County ticket of Dallas County a Catholic ran against a Klansman on the Democratic ticket for a certain office. The Catholic vote was slightly behind the regular Republican ticket. The same conditions existed on the State ticket, where another Catholic Republican ran against a Klansman on the Democratic ticket. He ran about even with the Republican ticket.

Another example in Dallas County was where a Republican ran against a Democratic candidate who had been sentenced for murder and was at that time in the penitentiary. He received the usual Democratic vote, which shows that the Klan was not an issue but that merely a partisan attempt was made to connect it with the Republican organization. Yet when it came to voting for an anti-Klansman, the Democrats failed to vote the Republican ticket.

It will be noted by the votes listed that the unofficial returns show an increase of 25,000 additional votes was cast for Coolidge over those received by Harding. This is the largest vote the Republican electors have ever received in this State, with the exception of the year 1896, when McKinley received a little more than this, and at that time it was not a question of partisan politics, but of free silver and gold. You will see by these figures that 303,000 votes were cast for a Republican candidate for Governor, and we believe this makes Texas a two-party State in the future.

In view of the erroneous reports that went out regarding the success of our party in Texas, I feel that you would like to have the true figures and we would certainly appreciate any publicity you might give us along this line.

W. E. TALBOT,
Republican Campaign Manager.
Dallas, Texas, Dec. 11, 1924.

Lord Lascelles's Name.

To the Editor of The New York Times:

Appertaining to the correct pronunciation of the names of some of our British friends, there is that of Lord Lascelles, which I have never yet heard correctly pronounced in this country. I have often seen his cousin, who is my dear friend, misunderstand the trend of a whole conversation through not catching the mispronounced name. Indeed, once somebody who did not know of her connection with Lord Lascelles made an unflattering remark to her about her kinsman; again, not catching the mispronounced name, she was happily saved from a very unpleasant situation. Still, even such a situation is no justification for wholesale error. "Lascelles," as it is pronounced by the particular family to which I make reference—namely, that of Lord Lascelles, who married the Princess Mary—should be pronounced with the accent on the first syllable, silent final "s," so that it will rhyme with the word "tassel." And, by the way, "Harewood," by which name his lordship is often mentioned, is pronounced as though it were spelled H-a-r-w-o-o-d, and not as it at first seems it ought to be.

IRENE HAMILTON HAINES.
New Rochelle, N. Y., Jan. 10, 1925.

THE MOUNTEBANKS OF FRANCE

"A monument is to be erected at Neuilly to the French mountebanks killed in battle."—Cable Dispatch.

They won't come back to Neuilly, the mountebanks of France,
Who grimaced at the foes of us and joked and took a chance;
Who smiled and looked Death in the face, what time the world saw red;
They gave us laughter living, we must pay them tribute dead!

They heard the thunder of the guns and took it for acclaim,
Where on the stage of No Man's Land they added to their fame.
The shells sang to the ears of them, while to their merry lips
Came ballades of the boulevards and repartee and quips.

The mountebanks of Neuilly a monument have won.
Of death they made a sacrament whose lives were lived for fun.
But, though we raise a shaft to them, how can the stone enhance
The glory of the jesters who, laughing, died for France?

EDWARD S. VAN ZILE.

REDUCING LEGAL DELAYS.

The Reforms Urged by the Bar Association Are Outlined.

To the Editor of The New York Times:

The letter from Senator Walsh, which you publish today, presents with his usual vigor the arguments against the bill which has been introduced in Congress giving to the Supreme Court power to adopt a uniform system of procedure in actions at law in the Federal courts. In the campaign that is being carried on by the American Bar Association for the improvement of legal procedure, the diminution of expense and the avoidance of delays as far as possible it is important to keep clearly in mind the distinction between the bill which is referred to by the Senator and which is especially in charge of a committee of the American Bar Association, of which Thomas W. Shelton is Chairman, and five other bills which have been placed in charge of the Committee on Jurisprudence and Law Reform, of which I am Chairman.

Two of these bills have already passed the Senate and are now before the House of Representatives. One of these substitutes the simpler and more expeditious remedy of appeal for the more expensive and cumbersome remedy now existing of writ of error in common law cases. The other mitigates the punishment of persons convicted of merely technical offenses so that the deprivation of civil rights does not follow from conviction in such cases. The other three bills, which are still pending in both houses, are:

1. The bill giving to the Federal courts power to render declaratory judgments in cases of actual controversy. In these cases parties who cannot agree as to their respective rights can file a petition to the court to have them adjudicated. In such cases, before any breach occurs and any damages are occasioned, the Court may adjudicate the rights of the respective parties. Such a system has been very successful in England and has been tried in thirteen of the States of the Union with very good results. It makes the proceeding much less expensive and dilatory than the present method. It is worthy of notice that the system has long prevailed in regard to the construction of wills, but it is equally desirable in cases of dispute as to the construction of other contracts, such as leases, charters and the like.

2. A second act provides for the appointment of official stenographers in the Federal courts. Such stenographers are just as essential to the business of the court under modern conditions as the clerks. These formerly were paid by fees, but they are now salaried officials, and there is no reason why the stenographers should not be official and their expenses paid out of the appropriation for the court. There is an outcry in many districts that the expense now charged to litigants by the stenographers who make the reports is a grievous burden. This will be removed by the pending bill.

3. For many years there has been complaint that the rights secured by treaties to aliens resident in this country could not be protected in the Federal courts. In numerous instances where these rights have been infringed and where local sentiment prevented the local authorities from doing justice, our Government has been compelled to apologize and pay for the damage done to the alien. This remedy should be in the hands of the Federal courts, which now are not empowered to act in the premises.

These bills have been recommended by the American Bar Association for successive years. Hearings have been had upon them in Congress, and it would be a hardship to the public and an injustice to those who devoted their time and thought to the advocacy of these important measures if they should now fail even to be brought to a vote at the present Congress and the whole tedious proceeding should be renewed in another Congress. EVERETT P. WHEELER,
Chairman Committee on Jurisprudence and Law Reform, American Bar Association.
New York, Jan. 12, 1925.

The Value of Campus Activities.

To the Editor of The New York Times:

I wish to register a tardy protest against that portion of an editorial published in your issue of Dec. 19 which concerned itself with my "Report on Methods of Increasing the Intellectual Interest of Students at the University of Michigan." Any open-minded person welcomes constructive criticism, but is it too much to ask that the critic be fully acquainted with the subject he is examining? The only basis for the editorial remarks in question was a short Associated Press story, made up of phrases and sentences picked here and there from a report of some 10,000 words. It is well known that if scattered bits are carefully culled from any piece of writing and then cleverly pieced together again the author may be made to say almost anything.

"Solely Cultural" is the caption of an editorial which represents me as saying that academic work is the only source of culture for the college student and that all forms of student activities are valueless from this point of view. As a matter of fact, any fair reading of my report will serve to show that I admit the value of so-called "campus activities." I merely state that their value is usually overrated and that a deeper understanding of life might be secured by devoting a little less time to them and a little more to intellectual pursuits. It may interest you to know that within five years I have played on a varsity athletic team, served as sporting editor of a college daily, sung in a glee club, and participated actively in a general fraternity, a journalistic fraternity and a senior honor society. So I speak from experience and not, as you intimate, as an old fogy gazing with horrified eyes on the shocking vagaries of the younger generation. I understand their point of view perfectly. My hope is simply to bring home to them that they are not budgeting their college life in the way which will give them the greatest degree of culture.

ROBERT C. ANGELL.
Ann Arbor, Mich., Jan. 8, 1925.

Portia as a Judge.

To the Editor of The New York Times:

I have never before this taken any public notice of a letter in a newspaper concerning myself, but as my name comes only incidentally in Mr. Ray Henderson's letter about "Modern Portias," I should like to indorse his view. It is indeed refreshing to the spirit to find a journal which can allude to a woman lawyer and not call her "Portia."

Portia was not an advocate but a Judge. She brought "Old Bellario's" judgment in the case Shylock vs. Antonio and delivered this judgment in a court merely nominally presided over by a layman, the Doge of Venice. Shylock called her "Judge":

> "O wise young Judge, how do I honour thee!"

when he thought she was deciding in his favor. Also "A Daniel come to judgment."

Moreover, did any one ever hear of a counsel refusing to be informed in court who was his client and who was not:

> "Which is the merchant here, and which the Jew?"

That is the remark of a Judge.

The first theatrical producer who has the courage to stage "The Merchant of Venice" with Portia on the bench beside the Duke instead of at the bar will make dramatic history.

I must not prolong this note, but it is an interesting fact that the Jew's bond to cut off a pound of flesh from the merchant is directly traceable to an old Roman law whereby creditors could (at any rate, theoretically) partition an insolvent debtor's physical body among themselves.

HELENA NORMANTON.
New York, Jan. 12, 1925.

BIG SISTERS MEET WITH BIG BROTHERS

Federation Delegates From All Parts of This Country and Canada Convene Here.

LADY ARMSTRONG SPEAKS

Chairman of Catholic Organization Says 131,376 Children Received Help Last Year.

The Big Brothers and Big Sisters Federation held the first session of its annual convention at the Hotel Commodore yesterday. More than 400 delegates from all parts of the United States and Canada met at luncheon at the hotel and officers of the federation told of the growth of the organization since its inception four years ago.

The most valuable work of the Big Brothers and Big Sisters movement is with pre-delinquent cases, said Lady Armstrong, wife of Sir H. Gloster Armstrong, British Consul General here, Chairman of the Catholic Big Sisters of New York and Vice President of the federation. "Sixty-seven per cent. of the children we have helped," she said, "have never been arraigned in any court. Many of them, however, were in need of help and advice, if they were to be prevented from drifting toward bad associations and eventually becoming delinquents or criminals. We have estimated that about 3 per cent. of the children in the United States are living in an improper environment or for some reason are without the help and encouragement offered by the proper kind of home conditions. Last year 131,376 children received aid, and it is our intention eventually to offer help to the 1,000,000 children in the country who need it."

The Big Brother and Big Sister organizations of three different faiths have already provided scholarships in boarding schools and other educational institutions, Lady Armstrong said, and will extend this phase of the work. A campaign to arouse country-wide interest in the movement will be carried on through motion pictures, lectures and newspaper publicity. "We already have 276 organizations in forty States and in several foreign countries," she said, "and have only 146 paid workers, all the others being volunteers. Of the 276 organizations 39 are Catholic, 30 Jewish, 27 Protestant, 10 colored and 24 of college and high school students."

Bishop Herbert Shipman, another speaker, said that the saving of children to lives of usefulness was a work perhaps greater than any other, both from a humanitarian and patriotic point of view. "I believe heart and soul in this movement," he said, "which is carrying out so effectively ideas in which all decent people must believe, whether or not they are churchgoers. Every child is a hero worshipper, and all of us, however unconscious of the fact we may be, are exerting a profound influence on the children looking to us for guidance."

Bird S. Coler, Commissioner of Public Welfare, emphasized the importance of private organizations in supplementing the welfare work carried on by the city and State. He declared that the most effective charitable work was done in conjunction with religion, quoting Washington's warning against those "who would inculcate morality without religion."

Charles Edwin Fox was toastmaster and other speakers included Mrs. Sidney C. Borg, Chairman of the Jewish Big Sisters, and Will Rogers. Among those at the speakers' table were Mrs. W. K. Vanderbilt, Mrs. W. K. Vanderbilt 2d, Justice Franklin C. Hoyt of the Children's Court, Mrs. G. V. R. Mechin of St. Louis, C. L. Burton of Toronto, all Vice Presidents; John G. Agar, Mrs. J. Nelson Borland, Mrs. Mortimer Schiff, Justice Cornelius Collins of General Sessions, Mrs. Arthur O. Choate and Ernest K. Coulter. The convention will hold its concluding sessions today with a dinner tonight at the Hotel Commodore.

CHILD WELFARE POSTERS.

World-Wide Campaign in Progress to Improve Conditions.

A child betterment campaign by means of illustrated posters distributed all over the world was described in the report of General Secretary Charles F. Powlinson of the National Child Welfare Association at the annual meeting of that body yesterday at the association's headquarters at 70 Fifth Avenue. Mr. Powlinson reported that the association's monthly bulletin on child betterment had been sent to 6,000 school superintendents and principals.

"American fathers and mothers do not know how to bring up their own children," said Mr. Powlinson at his office yesterday. "They did

DANCES FOR CHARITY BRING OUT SOCIETY

Third of the Series for Yorkville Community Draws a Throng to the Ritz.

JANUARY BALL AT PIERRE'S

Chauve-Souris Performance for the Benefit of the Neurological Institute Nets $5,000.

There were several dances and entertainments for charity last night, as well as the sixth annual ball of the First Reserve Aero Squadron at the Waldorf-Astoria, the older members of society, as well as the younger, being kept busy.

The third of the series of five Yorkville dances for the benefit of the Yorkville Community Association was held last night in the large ballroom of the Ritz-Carlton. There were dinners given in advance of it. Mr. and Mrs. Halliburton Fales, Jr. had in their party Mr. and Mrs. Henry Morgan Post, Mr. and Mrs. Gerard P. Herrick, Mr. and Mrs. Lauren Carroll and Dudley M. Cooper. The guests of Mr. and Mrs. Daniel Bacon included Dr. and Mrs. Truman Laurance Saunders, Mr. and Mrs. Richard Noel, Mr. and Mrs. Malcolm Edwards, Richard Wendish and Edwin Debrel.

Among the guests of Mr. and Mrs. Henry E. Cooper were Mr. and Mrs. Ralph M. Johnson, Mr. and Mrs. Dudley Davis, Mr. and Mrs. William McNair, Colonel and Mrs. J. William Kilbreth, Count and Countess Alfonso P. Villa and James Sheldon. With Mr. and Mrs. George Dallas Yeomans were Mr. and Mrs. Van Rensselaer Halsey, Mr. and Mrs. Andrew Thacher Jr., Mr. and Mrs. George F. Brett Jr., Daniel Drake-Smith and Clark Day.

Mr. and Mrs. William J. Tingue's guests were Mr. and Mrs. Edward Fairbairn Darrell, Mr. and Mrs. C. Douglass Green, Mr. and Mrs. Gustavus T. Kirby, Mrs. Francis S. Palmer, Miss Abby Peck, Miss Mamie Morrison, W. W. Ricker and Howard Hasbrouck. With Mrs. Moses Taylor Campbell were Mr. and Mrs. Lorillard Spencer, Mrs. George Rose, Julius Noyes, Sumner Ballard and A. Morris Bagby.

The Misses Nina and Sara Hudson gave a dinner at their home for Miss Katharine Babst and later took their guests to the dance. In their party were the Misses Elma Delavan, Kathleen Hayward, Ethel Lewis, Anna Peters and Cornelia Mackenzie. Also George Parsons, Wolcott Warner, Merryvale Hall, David Knoblauch, Nicholas Phelps, George Gordon Fisher, Graham Thompson, John Graham, Edward E. Thomas and Gerald Bennett. The guests of Mr. and Mrs. Henry Wolcott Warner included Mr. and Mrs. Roger Williams, Mr. and Mrs. Enos W. Curtin and Arnold Wood.

For Neurological Institute.

The première of the Chauve-Souris for the benefit of the Neurological Institute took place last night at the Forty-ninth Street Theatre. The house was filled to capacity and the trustees and medical board of the hospital were well represented. Robert Thorne, President of the Board of Trustees, was there with a party, also Miss Mabel Choate, Miss Ruth V. Twombly, Mr. and Mrs. Felix Warburg, Mr. and Mrs. Clarence Dillon, Mr. and Mrs. Charles Scribner, Dr. and Mrs. R. Foster Kennedy, Dr. and Mrs. Frederick Tisdall Kelsey, Dr. Charles A. Elsberg and Dr. and Mrs. Edwin G. Zabriskie.

Mrs. John D. Rockefeller Jr. and Mrs. Marshall Field were in boxes with their guests. Others giving parties included: Mrs. Vincent Astor, Mrs. Hamilton Fish Armstrong, Mrs. Charles B. Alexander, Mrs. Charles C. Auchincloss, Mrs. George F. Baker Jr., Mrs. Winthrop Boardman, Mrs. Sidney C. Borg, Mrs. Richard De Wolfe Brixey, Mrs. James A. Burden, Miss Sarah Schuyler Butler, Miss Sheila Byrne, Mrs. Carroll Carstairs, Mrs. W. Murray Crane, Mrs. Henry P. Davison, Mrs. Reginald de Koven, Miss Elsie de Wolfe, Mrs. Grenville T. Emmet, Mrs. Frank Gray Griswold, Mrs. Ogden H. Hammond, Mrs. Clarence L. Hay, Mrs. Arthur Curtiss James, Miss Margaret Kahn, Mrs. Otto H. Kahn, Mrs. V. Everit Macy, Mrs. Walter E. Maynard, Mrs. Gerrish H. Milliken, Mrs. John T. Pratt, Mrs. Monroe D. Robinson, Mrs. Charles H. Senff, Mrs. Frank V. Storrs, Mrs. Cornelius Vanderbilt, Miss Grace Vanderbilt, Mrs. W. K. Vanderbilt, Mrs. John Wanamaker, Mrs. Whitney Warren, Mrs. Samuel Welldon, Mrs. Harry Payne Whitney, Mrs. Forsyth Wickes, Mrs. George D. Widener, Mrs. R. Thornton Wilson, Mrs. William Woodward and Miss Edith Woodward.

More than $5,000 was cleared for the hospital, which will be used for the needs of the Children's Problem Clinic, the Endocrin Clinic for the support of the Social Service Department, and also to help provide free X-rays and free laboratory examinations.

Dinners Precede January Ball.

A number of dinners were given last night before the January Ball at Pierre's, and some of the hosts took their guests on to the Chauve-Souris performance before returning for the dance. Among the dinner hostesses were Mrs. Reginald L. Auchincloss, Mrs. James Byrne, Mrs. Edward Kellogg Dunham, Mrs. Louise de B. Moore, Mrs. Stephen Landon, Mrs. Chauncey B. Garver, Mrs. Hamilton Fish Armstrong, Chairman of the Dance Committee; Mrs. Stewart H. Johnson, Mrs. Roland L. Redmond, Mrs. Francis N. Bangs, Mrs. Harold Herrick, Mrs. Richard L. Davison and Mrs. George Roosevelt.

The ball was held for the benefit of the Florence Baker Settlement House, built by George F. Baker Jr. in memory of his mother. It was in the nature of a supper dance with tables grouped about the dancing space in the centre of the room.

The patronesses many of whom attended, included Mrs. William Armour, Miss Annie B. Auchincloss, Mrs. George F. Baker Jr., Mrs. F. Huntington Babcock, Mrs. Charles Steele Brown, Mrs. Philip A. Carroll, Mrs. Carroll Carstairs, Mrs. Lewis Stuyvesant Chanler, Mrs. Henry C. Coe Jr., Mrs. Jarvis Cromwell, Mrs. Joshua S. Cosden, Miss Polly Dumrosch, Mrs. Lewis L. Delafield Jr., Mrs. Mansfield Ferry, Mrs. Thomas K. Finletter, Mrs. John M. Franklin, Mrs. Frederick T. Frelinghuysen, Mrs. Artemus L. Gates, Mrs. Morris Hadley, Miss Adele S. Hammond.

Also Mrs. E. Roland N. Harriman, Mrs. John C. Hughes, Mrs. Oliver B. James, Miss Margaret Kahn, Mrs. Robert Winthrop Kean, Mrs. Frederick R. King, Mrs. Shepard Krech, Mrs. Archibald G. Roosevelt, Mrs. Kermit Roosevelt, Mrs. William J. Schieffelin Jr., and Miss Betty Stettinius.

Aero Squadron Ball.

The First Reserve Aero Squadron Ball drew a large gathering to the Waldorf-Astoria, and a substantial sum was raised which will be presented to the "Dug Out" for use in its work with disabled veterans. Many of the men at the ball were in the uniform of the air service, and in addition to the members of the First Squadron there were representatives of the flying services of other countries.

Colonel E. Garnsey Brownell, President of the squadron, headed the committee which arranged the ball, other members of which included Percy R. Pyne Jr., F. Warren Webb, Robert E. Johnston, Orlon T. Hoskinson, John A. Eggleston, Reginald R. Brooks, Gerald C. Johnson, George C. Aaroe, D. Stearns Jamison Jr., John W. Lake, Stephen H. Pell, J. Welling Lane, Philip J. Roosevelt, Thomas W. Ward, Eugene McDonnell, George F. Lawrence Jr., Charles W. Matthews and D. Raymond Noyes.

Among the patronesses were Mrs. Charles Addison Miller, Lady Armstrong, Miss Fanny A. Cottenet, Mrs. Edwin Gould, Mrs. James S. Larkin, Mrs. L. Stuart Wing, Mrs. Francis E. Walton, Mrs. James B. Taylor Jr., Mrs. Schuyler Schieffelin, Mrs. Seth Low, Mrs. Ivy L. Lee, Mrs. Albert F. Loening, Mrs. Edward McVickar, Mrs. Walter G. Kilner, Mrs. James W. Gerard, Mrs. A. Butler Duncan, Mrs. Charles H. Ditson, Mrs. F. Trubee Davison, Mrs. Charles de Rham Jr., Mrs. Harry P. Close, Mrs. Vernon Carlton Brown and Mrs. Raynal C. Bolling. Others there included Prince and Princess Matchabelli, Captain Charles Nunnesser, Captain Jervaisse, Miss Edyth McCoon.

Entertainments tonight include a dance for the benefit of the Greenwich House Music School Settlement, which will be held in the Venetian Room at 10 East Sixtieth Street, and the annual reception and dance of the Maryland Society of New York at the Plaza.

SOCIAL NOTES

New York.

Alexander P. Moore, American Ambassador to Spain, is expected to arrive on the Mauretania today, as also are Lord and Lady Huntingfield, the latter before her marriage Miss Eleanor Crosby, daughter of Mrs. Ernest H. Crosby of Grasmere, Rhinebeck-on-Hudson.

Mrs. James Harrahan will give a dinner for Mr. Moore on Saturday at the Plaza.

Sumner Ballard will leave New York for Palm Beach on Sunday, where he has taken a villa for the season. He also will have the housekeeping Enchantress in commission while there.

Mrs. Charles C. Deming has disposed of her former home at 110 East Thirty-fifth Street and is at the Blackstone.

Mr. and Mrs. Robert Burns will give a dance on Jan. 21 at the Ambassador for their granddaughter, Miss Adrienne Burns Cossitt.

Mr. and Mrs. De Lancey Jay are at the Plaza for a visit with Mr. Jay's mother, Mrs. Augustus Jay.

Miss Mary Alice Barney, daughter of Mr. and Mrs. J. Stewart Barney, who will be married to John Kean on Jan. 29 in the Church of the Incarnation, will have as her bridal attendants the Misses Mary Baker, Beatrice Gawtry, Elizabeth Robinson, Sylvia Remsen Hillhouse and Elizabeth Kountze. Mr. Kean's best man will be his brother, Robert Winthrop Kean. The reception to follow at the home of Mr. and Mrs. Barney will be small.

There will be a meeting of the patronesses of the supper and dance in aid of the Blue Ridge School of Greene County, Va., at the home of Mrs. H. Snowden Marshall, next Friday afternoon at 4 o'clock. The dance will be held at the Hotel Roosevelt on Jan. 26.

There will be a meeting this afternoon at 3 o'clock at the home of Mrs. Edward R. Stettinius, 1,021 Park Avenue, of the International Garden Club.

Mrs. Cameron Tiffany will sail on the Conte Verde Feb. 7.

Mr. and Mrs. Martin W. Littleton of Plandome Manor House, Plandome, L. I., are at the Plaza for a few days.

Mrs. Egerton Swarthout gave a luncheon at Sherry's yesterday, and among her guests were Mrs. George P. Maseery, Mrs. A. Duer Irving, Mrs. Charles X. Cordier and Mrs. J. Lincoln Ashley.

Mr. and Mrs. Herbert Barry of Llewellyn Park, West Orange, N. J., who are at the Lorraine, gave a dinner last night in the palm garden of the hotel.

Mrs. Herman Dierks gave a luncheon at Pierre's yesterday, and among her guests were Mrs. Griswold A. Thompson, Mrs. Theodore Roosevelt Pell, Mrs. Julian M. Gerard and Mrs. James D. Breese.

Mrs. Charles G. Ayers gave a luncheon at Sherry's yesterday for twelve guests, who later played bridge at her home, 55 West Fifty-fifth Street.

Mrs. J. Low Harriman, who has been visiting her sister, Miss Mary C. Bishop, at the Ambassador, has gone to Washington.

Mr. and Mrs. Franklin Remington gave a dinner last night at the Madison. The guests included Mr. and Mrs. Philip A. S. Franklin, Mr. and Mrs. Frederic R. Coudert, Mrs. Charles E. Pettinos and Mrs. Colgate Hoyt.

Mrs. Hickson W. Field has come from Cazenovia, N. Y., and is at the Ritz-Carlton.

Mr. and Mrs. John J. Chickering and John J. Chickering Jr. of Boston are at the Ambassador.

Mrs. William Lanman Bull Jr. will give a dinner tonight at her home, 68 West Fifty-eighth Street, for her débutante daughter, Miss Elizabeth Worthington Bull.

Mrs. Marsden J. Perry has returned from Providence, R. I. Her daughter-in-law, Mrs. Pelham W. Bogert, has arrived from Norfolk, Va., to visit her at her apartment at the Weylin.

Mr. and Mrs. Edward William Robinson plan to move from the Hotel Devon to their new home at 124 East Thirtieth Street on Feb. 1.

STRAVINSKY IN ASTOR HOME

Russian Composer and Others to Give a Benefit Recital Tomorrow.

In the ballroom of Mr. and Mrs. Vincent Astor's house at 840 Fifth Avenue tomorrow afternoon at 4 o'clock Igor Stravinsky, Russian composer-conductor, will give a recital for the benefit of the Mental Hygiene Committee of the State Aid Association. Mr. Stravinsky will be at the piano and will be assisted by Mme. Greta Torpadie, soprano; Scipione Guidi, violin, and Samuel Belllson, clarinet. The program will include the prelude, Chanson du Pecheur and Air du Rossignol from Stravinsky's opera "Le Rossignol," as well as the suite from his "History of the Soldier" for piano, violin and clarinet. Mr. Stravinsky also will play for a piano solo his "Faune et Bergere."

Mrs. Charles Cary Rumsey has arranged the recital with the assistance of Mrs. Henry Martyn Alexander, Mrs. Paul Dougherty, Mrs. J. Philip Benkard, Mrs. William P. Douglas, Mrs. A. Hamilton Rice, Mrs. Walter E. Maynard, Mrs. Reginald Fincke, Mrs. Harry Harkness Flagler, Mrs. Sidney W. Fish, Mrs. John Henry Hammond and many others. Those already provided with tickets may get them at the office of the American Orchestral Society, 541 Madison Avenue, or tomorrow afternoon before the recital at Mr. and Mrs. Astor's.

DOROTHY ELY ENGAGED.

To Wed George W. Helme in St. Thomas's Church on Feb. 14.

Mrs. Joseph Nathaniel Ely, widow of Joseph N. Ely of this city and Paris, announced yesterday the engagement of her daughter, Miss Dorothy Ely, to George Washington Helme, son of Mr. and Mrs. George A. Helme of 35 West Fifty-fifth Street.

Miss Ely went to the Cathedral School of St. Mary in Garden City, afterward to the Finch School in New York and later to Paris. She returned from Paris two years ago, expecting to make her début in New York society, which the sudden death of her father prevented. She is a granddaughter of Mrs. Arthur C. Searles, the former Mrs. Nathaniel Ely.

Mr. Helme went to the Hill School. He served two years in France with the Norton-Harjes Ambulance Corps and later with the First Army Signal Corps. The wedding will take place in St. Thomas's Church on Feb. 14.

T. SUFFERN TAILERS HOSTS.

Give the Second of a Series of Dinner Parties at the Plaza.

Mr. and Mrs. T. Suffern Tailer gave last night the second of a series of dinner parties at the Plaza, where they make their home in the Winter.

Among their guests were Mr. and Mrs. L. Cass Ledyard Jr., Mr. and Mrs. Albert Gallatin, Mr. and Mrs. J. Lorimer Worden, Mr. and Mrs. George S. Brewster, Mr. and Mrs. Howard C. Brokaw, Mr. and Mrs. Stuart Duncan, Mr. and Mrs. Rufus L. Patterson, Mr. and Mrs. Clarkson Potter, Mr. and Mrs. Michael Gavin, Mr. and Mrs. Herbert L. Pratt, Mr. and Mrs. R. Horace Gallatin, Mr. and Mrs. Allan Appleton Robbins, Mrs. James Ward Kenney, Dr. John Freeland and James A. Blair Jr.

After dinner there was bridge and mah jong. Tonight Mr. and Mrs. Tailer will give another dinner.

F. B. Turck's Bachelor Dinner.

Fenton Benedict Turck Jr., whose marriage to Miss Claire Schenck, daughter of Mr. and Mrs. Edwin S. Schenck of 910 Fifth Avenue, will take place on Saturday, gave his bachelor dinner last night at the Yale Club. His guests included several friends, in addition to his best man and ushers, most of whom were his classmates at Yale.

Tonight Mr. and Mrs. Edward Manville, whose daughter, Miss Estelle Manville, is to be one of the bridesmaids, will give a Venetian masquerade dinner dance at the Sulgrave. The guests will include the members of the bridal party. Yesterday, Miss Julia Brokaw, another bridesmaid, gave a luncheon for Miss Schenck at her home, 984 Fifth Avenue.

In Aid of Chrystie Street House.

Chrystie Street House will benefit from the supper dance and bridge which has been arranged by the Woman's Auxiliary of the institution, to take place on Jan. 23 at the Hotel Devon, 70 West Fifty-fifth Street. Mrs. Edward William Robinson, Chairman of the auxiliary, has been assisted in making arrangements by Mrs. Rembrandt Peale Jr., Chairman of the Junior Auxiliary, and Mrs. Dewey Bixley. Miss Elizabeth Worthington Bull heads the débutante committee. Gouverneur Morris Carnochan is Chairman of the Board of Directors of Chrystie Street House, other members of which include William M. Carson, Mark W. Maclay and Frederick C. Boynton.

Mrs. W. E. Gilbert Gives a Luncheon

Mrs. William Edmonds Gilbert gave a luncheon at Pierre's yesterday for twenty guests, among them being the Viscountess de Jonghe, Mrs. James H. McCoon, Mrs. Henry M. Tilford, Mrs. Walter Rutherfurd, Mrs. Frederick Riley, Mrs. James T. Pyle, Mrs. Henry S. Glover and Miss Antoinette Martin.

AGED TREASURER ILL FROM SIGNING BONDS

North Carolina Official Overtaxed His Strength Here, but Is Recovering.

Benjamin R. Lacy, the 70-year-old State Treasurer of North Carolina, is recovering at the Pennsylvania Hotel from an attack of pulmonary congestion that set in soon after his arrival a week ago. He came here from Raleigh with Governor Morrison to sign a $15,000,000 issue of North Carolina highway bonds. The Governor finished his share of the task and returned to Raleigh a few days ago.

Although ill, Mr. Lacy insisted on completing the work, which required him to sign his name to 15,000 certificates. As a result of overtaxing his strength while in a weakened condition his illness increased and for a time alarmed physicians, but last night it was said he was greatly improved and would be entirely recovered in a few days.

Senator Wendell in Hospital Here.

State Senator Willis Wendell of Amsterdam, N. Y., has been confined to Post Graduate Hospital here since Jan. 9, it was learned last night, by a recurrence of cardiac trouble from which it was said he has suffered in the past. His condition was said at the hospital to be "favorable."

Although no details concerning the nature of the illness with which the Senator is afflicted could be learned last night, hospital authorities were emphatic in denying that the case was a serious one, even though it was a recurrence of previous attacks and despite the patient's age of 66 years.

James A. Hamilton Ill With Grip.

James A. Hamilton, former Secretary of State of New York, is confined to his home, 2,090 Washington Avenue, Bronx, with an attack of grip which began Monday. He is not seriously ill and expects to be out again next week.

Will Celebrate Balieff's Return.

The return to America of Nikita Balieff will be celebrated at a supper party given for him tonight at the Club Mirador following the performance of the "Chauve-Souris." Many persons prominent in theatrical and journalistic life have been invited by Thurston Macauley and George Morris, and special dishes have been planned by Marjorie Moss and Georges Fontana for the occasion.

Miss Rossa to Wed on Jan. 21.

The wedding of Miss Jane O'Donovan Rossa of 194 Richmond Terrace, Staten Island, daughter of the late Jeremiah O'Donovan Rossa, to James J. Reynolds of Port Chester will take place next Wednesday evening, Jan. 21, in St. Peter's Church, St. George, S. I. The ceremony will be performed by the Right Rev. Mgr. Cassidy, pastor of the church.

Son to Dr. and Mrs. Paul A. Dineen.

Dr. and Mrs. Paul A. Dineen of 428 West Twenty-fourth Street are receiving congratulations on the birth of a son yesterday at Miss Lippincott's Sanitarium. Mrs. Dineen was Miss Isabel Maloy of Staten Island and Dr. Dineen is a brother of the late Mgr. Joseph P. Dineen, Chancellor of the Archdiocese of New York.

Princess Mary to Visit Canada.

LONDON, Jan. 13.—So successful was the recent visit of the Prince of Wales to Canada that the Princess Mary and her husband, Viscount Lascelles, have virtually decided to make a trip to that Dominion next year, it is reported authoritatively. The visit, it is added, will be in every way informal.

To Dine Society of Bowdoin Women.

Mrs. William J. Curtis will give a dinner at her home, 986 Fifth Avenue, on Monday for the Society of Bowdoin Women, to meet Mrs. Kenneth Charles Morton Sills, wife of the President of Bowdoin College.

Obituary Notes.

WILLIAM D. HOXIE of Westerly, R. I., Chairman of the Board of the Babcock Wilcox Boiler Company of New York, died Monday, aged 58, on board the steamer Southern Cross.

WILLIAM F. SULLIVAN, Syracuse clothier and banker, died suddenly of heart disease at a meeting of the directors of the Gilbert Bank of Syracuse. He was 61 years old.

DAVID SCHUYLER BENNETT, who died Monday at his residence, 65 Park Avenue, aged 60, was formerly a merchant in Richmond, Va. He was deeply interested in Sunday schools and Bible classes and belonged to the National Bible Institute. His wife and son survive.

PATRICK J. MEEHAN, formerly employed in the pressroom of The World, died Monday night at his residence, 330 Fifty-seventh Street, Brooklyn.

Mrs. ELLEN AHEARN, 65 years old, widow of Patrick Ahearn of Central Park, L. I., died on Sunday at the home of her son, 1,490 Union Street, Brooklyn. She is survived by her son, William J. Ahearn, trust officer of the First National Bank, and a daughter, Miss Nellie Ahearn.

WILLIAM L. MARTIN, 71, former Vice President of the Minneapolis, St. Paul and Sault Ste. Marie Railway, died yesterday at his home in Minneapolis.

Dr. EDWARD BRAINARD MORGAN, an eye specialist who had practiced for many years in Paterson and Glen Ridge, N. J., died yesterday at his home in Glen Ridge. Two years ago Dr. Morgan attempted to restore sight to a boy blinded in a firecracker explosion by grafting on his eye portions of the doctor's eye. Ten days after the operation the boy was still unable to see.

M. REEPMAKER, author and prominent Mason of Belgium and Holland, is dead at Hollywood, Cal. After Masonic services today the body will be sent to Rotterdam for interment.

JOHN F. ERNST, Covington Bank President and brother of United States Senator Richard P. Ernst of Kentucky, died in Covington last night. He was 70 years old.

CARDINAL HAYES SAYS MASS FOR MOELLER

Medieval Rites of Church at Archbishop's Funeral—Glennon Attacks Crime Wave.

CINCINNATI, Jan. 13 (Associated Press).—The medieval rites of the Roman Catholic Church, beautiful in their simplicity, were invoked this morning at the funeral services of Archbishop Henry Moeller, Metropolitan of the Cincinnati province.

Beneath the high altar in St. Peter's Cathedral, which he occupied regularly as the seat of his official authority, a bronze coffin rested on a catafalque in the centre of a raised platform as the services were chanted. To the left and right sat Patrick Cardinal Hayes of New York, Archbishop Pietro Fumasoni-Biondi, Apostolic Delegate to the United States, Archbishops, Bishops, mitred Abbots, Monsignori and members of the secular and religious clergy from all sections of the country.

Students from the two local seminaries composed the two choirs. After the tolling of the Latin passages Cardinal Hayes was vested for mass at the throne of the late Archbishop, which he occupied during a part of the ceremonies. Proceeding to the altar he chanted the prayers of mass.

Five absolutions or blessings were administrated at the final services in the Cathedral.

No flowers were in the Cathedral. It was one of Archbishop Moeller's rules that no flowers be permitted within the church.

"The tidal wave of crime against human life is fast making our beloved country the most murderous nation on the earth," Archbishop J. J. Glennon of St. Louis declared in his sermon. "If a few million die annually we don't count it a passing loss; and since their place is taken by the millions born, it fails to disturb us. And thus the human comedy moves on.

"Now, since, in such a philosophy, the individual life counts for nothing, it is coming to be regarded by the public as worth nothing. Hence the taking of human life is no longer regarded as a serious crime."

James B. Curtis Left $666,368.

James B. Curtis, member of the law firm of Baldwin & Curtis, who died April 27, 1922, left an estate appraised yesterday at $666,368. He gave $75,000 to his widow, Jeanette C. Curtis, and left her $120,448 as a third of the residuary estate. The bulk of the remainder went to his sons, Brian and Charles C. Curtis. He left $5,000 to the Delta Tau Delta Fraternity. Mr. Curtis owned securities valued at $538,850 of which more than $280,000 was in stock of the American Brake Shoe Company. His interest in Baldwin & Curtis was fixed at $6,621.

The Rev. Ellsworth E. Moran.

MINNEAPOLIS, Minn., Jan. 13.—The Rev. Ellsworth E. Moran, 53, former member of the Faculty of Princeton University and for many years an active figure in the Presbyterian General Assembly and the Synods of Ohio and New Jersey, died here today. The Rev. Mr. Moran had pastorates at Asbury Park, N. J., and Columbus, Ohio. He retired from active church work ten years ago and came to Minneapolis. A daughter and two sons survive.

F. F. Wolfe, Missionary, Dies in Peru

Frederick Fay Wolfe, Methodist missionary, who had been stationed in Mexico for most of the last sixteen years, died in Lima, Peru, of pneumonia, according to word received yesterday by the Methodist Board of Foreign Missions here. A few months ago Mr. Wolfe moved to Lima to become Superintendent of the North Andes Mission Conference. He was 43 years old.

Park Argument Today.

Argument on the injunction against the Long Island State Park Commission, obtained by residents of Islip, L. I., to oust the commission from the Taylor estate there, will be heard this afternoon at 4 o'clock by Supreme Court Justice James C. Van Siclen in Queens. The commission appropriated the park when the Taylor heirs decided to sell it to a group of local residents.

Born.

LEVY—Mr. and Mrs. Arthur M. Levy (Dorothy Bronner) announce the birth of a son at Woman's Hospital, Jan. 13.

Engaged.

WINIK—PIERMONT—Mr. and Mrs. Gustav M. Piermont announce the engagement of their daughter Sylvia to Mr. Cecil Winik, son of Mr. and Mrs. Hyman Winik of New York and Miami.

Married.

DUNET—EVANS—Mr. Edmond Dunet and Mrs. Sheldon Evans, Tuesday, Jan. 13, at Summit, N. J.

Died.

ANDERTON—Louise Durrie, beloved wife Stephen Philbin Anderton, on Tuesday, Jan. 13, 1925, at her residence, 106 West 74th St. Solemn requiem mass at the Church of the Blessed Sacrament, 71st St., near Broadway, Thursday, 10 A. M.

ANTONIUS—Henry J., Jan. 12, dearly beloved husband of Mary Antonius (nee Riger). Remains at Jacob Herrlich's Funeral Parlors, 333 East 58th St. Services Wednesday, 14th, at 7:30 P. M. Relatives and friends, and Germania Lodge, 182, F. and A. M., invited. Funeral private.

BACON—At New York City on Jan. 11, 1925, Helen Wilcox, widow of John G. Bacon. Services at the chapel of St. Bartholomew's Church, Park Av. and 50th St., Wednesday, 10:30 A. M. Please omit flowers.

BARNETT—Thomas J., beloved husband of Clara M. Barnett, suddenly on Jan. 13, at his residence, 335 East 19th St., Brooklyn. Interment private.

BARUCH—Suddenly, on Jan. 11, 1925, Frieda (nee Dierking), aged 52 years, widow of Max Baruch. Services Wednesday evening at 8 o'clock, at her late residence, 90 Hopkinson Av., Brooklyn. Interment private.

BEATTIE—On Jan. 13 at her residence, 373 Macon St., Brooklyn, Hannah Mitchell, widow of Andrew Beattie. Service at Chapel, 671 9th Av., New York, on Thursday, 8:30 P. M. Interment private.

BLICKSILBER—Jacob, on Jan. 13, 1925. Funeral from 439 Willoughby Av., Brooklyn, at 1:30 P. M., Wednesday. Burial at Mount Hebron Cemetery.

BORSUK—Max, on Jan. 12, 1925. Funeral will be held at the late home of the deceased, 2,387 Marion Av., Bronx, at 10:30 A. M., Wednesday, Jan. 14. Interment Mount Zion Cemetery.

BRODERICK—On Tuesday, Jan. 13, 1925, William H., in his 60th year, beloved father of Irene Broderick and Lillian Schenck. Funeral Saturday, Jan. 17, at 2 P. M. from his late residence, 108 Livingston St., Forest Hills, L. I., near Queens Boulevard. Interment Calvary Cemetery. Auto cortege.

BURNS—On Monday, Jan. 12, 1925, Henry M. Burns, M. D., beloved husband of Mary A. Peck. Funeral services at his late residence, 121 West 77th St., Wednesday evening at 8 o'clock.

CAMERON—In New York City on Jan. 12, 1925, Margaret Cameron, in her 82d year. Funeral private. Interment Delhi, N. Y.

CARHART—Carrie Conklin, at Pasadena, Cal., on Sunday, Jan. 11, daughter of the late William and Meribah Carhart. Notice of funeral later.

Bird.

CHAPMAN—On Tuesday, Jan. 13, 1925, Elizabeth W., widow of William Chapman and devoted mother of Augusta Chapman Burger of Brooklyn and Frank Tones Chapman of Montclair, N. J. Services Thursday, Jan. 15, at 11 A. M. at the Chapel of the Emmanuel Baptist Church, corner of St. James Place and Lafayette Av., Brooklyn.

FORREMAN—On Monday, Jan. 12, 1925, Henry W., beloved husband of Rose L. Forreman and devoted father of Elliott, Robert, Edwin, Julea, Frank and the late Benjamin L. Forreman. Funeral from his late home, 140 West 79th St., on Wednesday, Jan. 14, at 10 A. M. Funeral private. Interment Westchester Hills Cemetery.

FRITSCH—Adele, on Monday, Jan. 12, at 3 A. M., in her eighty-first year, beloved mother of Harry Fritsch and Louise M. Berger. Funeral from her late residence, 400 West 150th St., on Wednesday the 14th, at 9:30 A. M. Solemn high mass at Notre Dame Church, 114th St. and Morningside Drive, at 10 A. M. Interment Mount Hope Cemetery. Automobile cortege.

GAYNOR—Jan. 12, Mary (nee Mulcahy), beloved wife of Patrick and mother of Anna. Funeral from her late residence, 1,256 3d Av., Thursday at 8:30. Solemn requiem mass at St. Jean Baptiste's Church, 76th and Lexington Av. Automobile cortege. Members of Guard of Honor please attend.

GEBBERT—On Tuesday, Jan. 13, 1925, at her residence, 87 Chauncey St., Brooklyn, N. Y., Sophie Brandt Gebbert, in her 81st year, widow of Anton Gebbert and beloved mother of Mrs. Emma K. Medler and Frederick Gebbert. Services Thursday evening at 8:30.

GOLDSTEIN—Emma Goldstein, beloved wife of Isaac Goldstein, Jan. 13, 1925. Funeral services at Meyers's Funeral Chapel, 228 Lenox Av., at 10 o'clock, Thursday, Jan. 15.

GRAVES—On Monday, Jan. 12, 1925, Wilhelmina, widow of James Graves and mother of the late Edward James Graves. Funeral services will be held at her late residence, 62 West 124th St., New York City, Jan. 15, at 2 P. M.

HAMILL—Harriet A., beloved wife of John H. Hamill, and loving mother of Kathryn, Harriet, John and James Hamill, Jan. 13, 1925. Funeral from her late residence, 107 Judge St., Elmhurst, L. I., on Thursday, Jan. 15, 1925, 10:45 A. M.; thence to St. Bartholomew's R. C. Church, Elmhurst, where requiem mass will be offered. Interment Calvary Cemetery.

HAYDEN—On Tuesday, Jan. 13, at her residence, 206 West 109th St., Mary A. Maitland, widow of the Rev. Richard M. Hayden. Services on Thursday, Jan. 15, at the Cathedral of St. John the Divine, 2 P. M.

HAYES—On Monday, Jan. 12, 1925, at her residence, 153 East 56th St., Caroline Dorslinger, widow of Michael F. Hayes, and beloved mother of Agnes E. and Mrs. Gertrude H. Howrigan. Requiem mass at the Church of St. John the Evangelist, East 55th St., at 10 A. M., Thursday. Interment private.

HOFFMAN—Minnie, on Jan. 12, beloved wife of Henry, devoted mother of Sylvan. Services on Wednesday, Jan. 14, 10 A. M., at West End Chapel, 2194 Amsterdam Av. Funeral private. Southern papers please copy.

HOLLING—On Monday, Jan. 12, John H. Holling, beloved husband of Doris Holling (nee Mohring) and father of Dr. Henry W. Holling and Mildred Girard, in his 73d year. Relatives and friends are respectfully invited to attend the funeral services at his late residence, 414 West 43d St., on Wednesday, Jan. 14, at 8:30 P. M. Funeral private.

HUNT—Mary Patterson, wife of Clifford P. Hunt, on Sunday, Jan. 11. Funeral services Wednesday at 1:30 P. M., at her late residence, Graham Court, 1,925 7th Av.

KOOP—At Glen Ridge, N. J., on Jan. 13, 1925, Betti Frees, wife of the late Henry Koop, age 68 years. Funeral services at her late home, 33 Douglas Road, Glen Ridge, N. J., on Thursday, Jan. 15, at 10 A. M., and at Trinity Lutheran Church, Lutheran Cemetery, Middle Village, N. Y., at 2 P. M.

LATROBE—At Buffalo, N. Y., Jan. 10, 1925, Charles Hazelhurst Latrobe, husband of Louise H. House of Baltimore, Md., son of the late Gamble and Emma Croxer Latrobe, aged 29 years. Funeral services at Trinity Protestant Episcopal Church, Wilmington, Wednesday, Jan. 14, at 2 o'clock. Interment private, Upland, Pa.

LINDRIDGE—On Monday, Jan. 12, 1925, Edwin F. Lindridge, Jr., of 41 Schermerhorn St., Brooklyn, husband of Permelia Hogg, in the 75th year of his age. Funeral services at the Lafayette Avenue Presbyterian Church, Lafayette Av. and South Oxford St., Brooklyn, on Wednesday, Jan. 14, at 2 P. M. Kindly omit flowers.

LOEWENTHAL—Max, husband of the deceased Clara Berger Loewenthal and beloved father of Carol Rosenman and Morris Loewenthal of Wilmington, N. C. Funeral from the parlor of S. Reichfeld, 200 West 91st, Thursday, Jan. 15, at 11 o'clock.

LONGLAND—On Tuesday, Jan. 13, 1925, Emma Frances Longland. Funeral services at her late residence, 60 West 162d St., corner of Anderson Av., Bronx, on Thursday, Jan. 15, at 8:30 P. M. Camden and Philadelphia papers please copy.

McDONOUGH—On Monday, Jan. 12, 1925, Ellen McDonough, at her residence, 220 West 114th St., New York. Relatives and friends are invited to attend the funeral from her late residence on Thursday, Jan. 15, at 9 A. M. Solemn mass of requiem at St. Thomas the Apostle's Church, West 118th St., at 10 A. M. Auto cortege.

McENROE—The Right Rev. Mgr. James McEnroe, formerly rector of Holy Rosary Roman Catholic Church, Chauncey St., near Reid Av., Brooklyn, on Monday, Jan. 12, 1925. Remains will lie in state in Holy Rosary Roman Catholic Church Wednesday evening at 8 o'clock. Divine office Thursday morning at 9:30 o'clock. Requiem mass at 10 A. M. Interment in Holy Cross Cemetery. Kindly omit flowers; masses preferred. Auto cortege.

MACK—On Tuesday, Jan. 13, 1925, M. Viola Pateman Mack of Hillsdale, N. J., daughter of the late William and Harriet Fraser Pateman and wife of William S. Mack. Funeral services at the Fairchild Chapel at 44 Lafayette Place, near Grand Av., Brooklyn, Thursday, at 11 A. M. Interment Sleepy Hollow Cemetery.

MEDICI—On Jan. 12, 1925, Clara G. (nee De Filici), dearly beloved wife of Howard R. Medici. Funeral from her late residence, 2,784 Claflin Av., Bronx, Thursday, Jan. 15, 10:30 A. M.; thence to Church of Our Lady of Angels, Sedgwick Av., at 11 A. M.

MELVIN—At his home, Chappaqua, N. Y., Jan. 11, 1925, Oscar F. Melvin. Funeral services at the Church of St. John and St. Mary, Chappaqua, N. Y., on Wednesday, Jan. 14, at 10 A. M.

METZ—On Jan. 12, 1925, Elsie A., dearly beloved daughter of Charles A. and the late R. Augusta and dear sister of R. Edith, Madelaine and Howard. Services at Universal Funeral Chapel, 52d St., Lexington Av., Thursday morning, at 11. Interment private.

METZ—The directors, Faculty and students of Columbia Grammar School desire to give expression to their sorrow over the loss they have sustained in the passing of their friend and comrade, Miss Elsie A. Metz, who for nearly twenty years had been associated with the school and had rendered distinguished and consecrated service as a member of the teaching staff.

MORGAN—Edward Brainard Morgan, M.D., at Glen Ridge, N. J., Thursday, Jan. 13, 1925, beloved husband of Harriet J. and father of Ruth J. and Dorothy L. Morgan.

NORRIS—Mrs. John

DEFENSE OBJECTS TO STONEHAM JURY

Completed Under New Rule Barring Direct Questions by Counsel.

TESTIMONY BEGINS TODAY

Chief Owner of the Giants, With 8 Others, Is Accused of Fraudulent Use of the Mails.

The jury which will try Charles A. Stoneham, part owner of the New York Giants, and other defendants on an indictment charging fraudulent use of the mails was completed shortly after 4 P. M. yesterday. After all the peremptory challenges had been exhausted by counsel, Federal Judge Winslow asked if the jury was satisfactory. Victor House, special trial counsel for the Government, answered in the affirmative, but Herbert Smyth, of counsel for the defense, said that the jury was not satisfactory because defense counsel had not been permitted to question the talesmen directly.

Judge Winslow had adopted the rule that veniremen should be questioned only through the Court. Mr. Smyth argued that the new rule had been adopted after the defendants had been indicted, that the rule was not retroactive, and that in any event the rule did not apply to criminal cases. The question, according to the Court, was whether the rule had deprived the defendants of any of their rights. Yesterday Judge Winslow decided that the rights of the defendants were properly protected.

The decision, according to Mr. Smyth, made it necessary for the counsel to confer, and later he asked that all the defendants be allowed to join in the conference. This was granted. When the conference was over Mr. Smyth told the Court that if the counsel were to have no hand in selecting a jury there was no need of counsel being present while a jury was being chosen, and that counsel for the defense would take no part in qualifying the jury. It was understood that in the event of a conviction the objections by counsel to the procedure of getting a jury would be used in efforts to set the verdict aside on the ground that the procedure was irregular.

Once when Judge Winslow asked the counsel if they had any questions for the Court to address to the jury, Nash Rockwood, counsel for E. D. Dier, head of the defunct brokerage concern of E. D. Dier & Co., replied: "We stand mute."

The taking of testimony will begin this morning. Besides Stoneham, the defendants are Stoneham's brother, Horace; his brother-in-law, Ross F. Robertson; his lawyer, Leo J. Bondy, and the members of the bankrupt brokerage concerns of E. D. Dier & Co. The charge of using the mails to defraud investors is based on allegations that there had been fraudulent transfers of the accounts of the Stoneham firm to other firms that shortly afterward became bankrupt.

LOST AND FOUND

Advertisements received until midnight. Telephone LACkawanna 1000.

LOST.

BAG, patent, ivory fittings, containing theatrical make-up, left in Yellow taxi leaving Ambassador Hotel, 2 o'clock Sunday morning; liberal reward. Faustine, Stuyvesant 1047, mornings.

BAG, beaded, 20th Century taxicab, Sunday evening. Return to 83d St., Marks Av., Brooklyn. Telephone Decatur 5826. Reward.

BANKBOOK, 21939. Return Chatham and Phenix National Bank, 957 3d Av.

BANKBOOK 7754—Return Chatham & Phenix National Bank, 957 3d Av.

BILLFOLD, black, gold mounted edge, containing owner's card and money; return deducting fair reward. Arling Alpine, 542 West 71st St., Apt. 6E.

CANE—Walking, gold headed, lady's; initials M. I. Y., in 20th Century taxi about 10 Monday forenoon. Kindly return Ritz-Carlton, Room 1201. Reward offered.

HANDBAG—Black, contents ice skates, clothing, lost Saturday, subway train between Times Square and Brooklyn; reward. Longacre 3836.

POCKETBOOK, small, lady's, in Premier Cab, Brooklyn, containing around $100; also envelope with inscription to Ma; liberal reward. Shore Road 4497.

PURSE, black, between 81st and 72d, Broadway or car; reward. Trafalgar 5320.

PURSE, Florentine leather, Luxor cab; valuable keys, papers; reward. Intervale 5206.

UMBRELLA dropped from car, Monday, 47th St. entrance Maillard's; reward. Trafalgar 7755.

Jewelry.

BAR PIN—Pearl, in Grand Central Station or subway station or car, Tuesday afternoon, reward. Phone South 9481.

BRACELET—Lost Dec. 12 en route from Hillside, N. J., to Broadway and Liberty St.; platinum link bracelet, set with small stones; reward. Address C. R., P. O. Box 822, City Hall Station, New York.

BRACELET, diamond, between 32d St., Grand Central, Yellow Checkered Cab, New Haven train to Pelham; liberal reward. Phone Pelham 1841. Tate.

BRACELET—Link, platinum and diamond, lost between 42d and 55th or between 5th Av. and Broadway; reward. 26 West 55th. Circle 0350.

BRACELET, gold, with sapphires, Saturday evening, Broadway, between 78th and 81st Sts., or B. F. Keith, 81st St. Theatre. Endicott 4847. Reward.

DIAMOND FAR PIN BROOCH, nine stones, lost at house party at 306 West 76th, Jan. 11; liberal reward. Telephone Circle 8744.

EARRING, pearl, set with one small diamond, lost Tuesday about 4 P. M., 56th St. between Madison and 5th Avs., north side of street; reward $200 will be given. 2 Wall St., Room 40.

NECKLACE—Small red and white coral, valuable to owner only, between 59th and 42d Sts., Madison Av.; suitable reward. Room 1209, 280 Madison Av.

PEARLS, strihg graduated pearls, diamond clasp, set in platinum; reward. Phone Rhinelander 2988.

PHI BETA KAPPA KEY with gold chain attached, Jan. 10, about 2 P. M., in Saks-Herald Square store, 3d floor; owner's name engraved on key. Tel. St. George 3717.

PIN, fraternity, Tau Epsilon Phi, initials E. O. F. to S. P.; reward. W 577 Times.

RING, lost, vicinity of 92d St. and Broadway, a platinum dinner ring with three large diamonds surrounded by smaller ones; liberal reward; no questions asked. Phone Schuyler 9362.

RING—Diamond, either Friday night or Saturday morning on 10th St., between Avenue A and 1st; liberal reward. Greenpoint 8477.

STICK PIN, diamond, pear-shaped cluster, lost yesterday in phone booth at 180 Montague St., Brooklyn; liberal reward. Return to Al Levine, same address.

WATCH—Lost between 93d and 102d Sts., Broadway, Tuesday, Jan. 13; one square gold watch, Waltham; reward. L. J. H. Ritz, 31 East 31st.

WRIST WATCH, diamond, lost Tuesday morning on 72d St. or on 5th Av., "L" between 72d and 59th Sts.; reward. Phone Endicott 1236.

WRIST WATCH lost, lady's white gold on silver wristband. Morningside 5120.

$100 REWARD,
to finder of diamond and platinum wrist watch, on Amsterdam Av. or 73d and 74th Sts. or Amsterdam Av. car. Wolff, Apt. 9C, 115 West 73d. Lackawanna 4700; Trafalgar 6062.

$50 REWARD,
Bar pin, sapphire and diamond; lost Monday afternoon in ladies' gown department, Franklin Simon & Co.; no questions asked. Howard & Co., 14 East 47th.

Cats, Dogs and Birds.

DOG, lost Friday, Jan. 9, black and gray Cairn Terrier, answers to name "Rastus," license No. F-84345. Telephone Greenwich, Conn., 2373. Liberal reward.

FOX TERRIER, wire-haired, white with black spot right side and tail; black and brown on head, tan collar, license riveted on, also tan harness; reward. Call Riverside 7576.

PEKINESE—Brown, in neighborhood West 74th St.; answers to name of Chummy; reward. Phone Circle 3940.

TERRIER—Maltese, white male, lost from 246 West 129th St. Christmas week; liberal reward for its return. Christison, Circle 9005.

Wearing Apparel.

AIGRETTE, black, vicinity 54th and 45th Sts., East; reward. Plaza 10116.

FOUND.

LAVALIERE, found Saturday; send description communicate, D 488 Times.

From the Founder's Writings

To keep duties from treading on each other's heels

they must be disposed of promptly as they come along.

He who has the habit of throwing off upon "tomorrow" the work of today only adds to his own burdens and lays up a load of old stock, if he is a storekeeper, that will be harder to dispose of the older it gets.

The freshness and the newness of our merchandise is one of the charms of our Store.

(Signed)

John Wanamaker

IN THE AUDITORIUM
Today, Jan. 14
at 2.30 P. M.
Midwinter Concert
Hilda Morey, soprano.
The Great Organ.
The Ampico in the Chickering.
Adelaid Vardo, accompanist.
First Gallery, New Building

THE John Wanamaker STORE NEWS

Broadway to Fourth Ave., 8th to 10th Streets — Formerly A. T. Stewart — Telephone Stuyvesant 4700 — Store Hours: 9 to 5:30

Wednesday Night in the February Furniture Sale

Sheets — Less

	Regular Price	January Price
54 x 90 inches	$1.50	$1.15
63 x 90 inches	$1.75	$1.30
63 x 99 inches	$1.90	$1.45
63 x 108 inches	$2.10	$1.60
72 x 90 inches	$1.95	$1.45
72 x 99 inches	$2.15	$1.60
72 x 108 inches	$2.35	$1.75
81 x 90 inches	$2.15	$1.60
81 x 99 inches	$2.35	$1.75
81 x 108 inches	$2.60	$1.90
90 x 99 inches	$2.60	$1.90
90 x 108 inches	$2.80	$2.10

First Floor, Old Building

Fur-trimmed TOP COATS

For town and country wear

$29.50 to $95

Were $47.50 to $155

Many are exactly half price.

Fine fleeces, heather mixtures, velour plaids in coats for motor and steamer wear and for trotteur wear on these cold wintry days.

Large deeply furred collars and sometimes cuffs of raccoon, beaver, muskrat, and dyed squirrel.

The workmanship and details have been given the most careful consideration.

In women's and misses' sizes.

First Floor, Old Building

Hudson seal coats

(dyed muskrat)

YOU CAN SAVE 25 TO 33 1-3 PER CENT. IN THIS DISPERSAL SALE

$195 to $385

Hudson seal coats, Hudson seal capes, Hudson seal wraps—there is no question as to the continued importance of this pelt in the wardrobes of smart women the world over.

The Fur Salon has assembled a beautiful collection for this sale, including coats for every type of figure in

Sizes ranging from 34 to 48

Three-quarter and full-length coats with details inspired by the famous furriers abroad—new sleeves, new collars, slight and very subtle changes of silhouette.

Many have contrasting furs

Many of the coats have collars, cuffs and sometimes borders of skunk, fox, natural and yiatka-dyed squirrel or Kolinsky.

Second Floor, Old Building

Innovation in Philippine Lingerie

Featured in the White Sale

at $1.95 and $2.95

NIGHTGOWNS fashioned after the new Parisian ideas—not the stereotyped kinds that one has heretofore associated with lingerie from the Philippine Islands.

Exquisitely made and quite elaborately HAND-EMBROIDERED and so absolutely different—the carefully fitted square, oval, round and V necklines; the strap shoulders, or merest suggestion of a sleeve, charmingly shaped—the entirely new embroidered designs (these likewise copied from the French)—the lovely quality of materials and workmanship—all make these nightgowns not merely new but most astonishing discoveries at prices so low.

Many models besides those illustrated.

Third Floor, Old Building

Women's Shoes

AT UNUSUAL SAVINGS

$9.75

Our $12.50 to $16 grades

From a nationally-known Philadelphia firm two stunning strap pumps in tan calfskin, patent leather and black satin—pumps that are worn today by smart women with all types of daytime ensembles.

From our own Salon collection—all manner of attractive pumps and slippers for daytime and evening. Opera pumps, strap pumps, and gored pumps in the wanted leathers, and sandals of green and gold metal brocades.

$5.75

Our $8 to $11 Grades

The wanted fashions of the moment, purchased very advantageously especially for this event. D'Orsay and regent opera pumps of patent leather. Sailor bow pumps of tan calfskin. Strap pumps of black kidskin and black suede. Gored pumps of patent leather and black satin. Tongue pumps of tan calfskin. Also tan calfskin oxfords.

Opera pumps, strap pumps, gored pumps, and tongue pumps in a great choice of models and leathers—these from our own stocks.

Sizes 2½ to 8, but not a complete range of sizes in any one model.

First Floor, Old Building

600 Wash Suits, $2.95

$4.50 to $6.50 grades

Here is a find for mothers! A special purchase of the entire sample lines of two of the leading makers at savings that are almost half.

Real linen and English broadcloths. Imported and domestic galatea, Palmer cloth, gabardine, Oliver Twist and middy styles. Sizes 3 to 10 years.

Sale 600 Blouses 85c

for $1.50 grade

Sizes 7 to 16 years.

Third Floor, Old Building

4-pc. sweater sets $5.95

For the $8.95 grade

Imported and American-made woolie sets—cozy and very becoming Winter outfits for both little boys and girls of 2 to 6. Smart-fitting sweaters, drawer leggings, adorable little caps and mittens. Soft, furry brushed wool in beige, saxe blue, brown and white.

Imported Bloomer Frocks, $2.95

The $4.50 Grade

For Miss 2 to 6, delightful little frocks of fine quality chambray that have come all the way from Vienna. Pink, blue, tan and green, beautifully embroidered in the brilliant colorings that are characteristic of the peasant embroideries of this interesting country.

Third Floor, Old Building

RIBBONS 10c yard

for the 15c to 50c grades

Ribbons that were woven expressly for the John Wanamaker Store by one of the great ribbon mills in St. Etienne, the home of the ribbon industry in France. Ribbons, too, that were made by fine American mills.

Satin ribbons. Striped taffeta ribbons. Brocaded ribbons. Colors are exceedingly beautiful. ½ to 1 inch wide.

Street Floor, Old Building

1,000 Rings in a Sale

AT ONE-THIRD LESS THAN USUAL

$10 to $135

One of the biggest presentations that we know of—semi-precious stone rings combined with inexpensive diamond rings. Every ring is of 1925 design. The settings are of 14-karat green or white gold, or of 18-karat white gold. For men or women, and in a host of designs.

AMETHYSTS	GARNETS	OPALS
AQUAMARINES	JADES	ONYX
BLOODSTONES	LAPIS LAZULI	TOPAZ
CAMEOS	"MASCOT" EMERALDS	DIAMONDS
SYNTHETIC SAPPHIRES	RECONSTRUCTED RUBIES	

There is chance here to buy a fine ring at a fraction of the price you have expected to pay. Illustrated are just a few of the rings. There are literally hundreds more for you to choose from.

$29

Women's genuine amethyst and diamond encrusted ring, 18 kt. white gold, pierced and engraved setting.

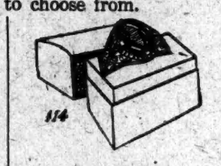

$14

A smooth top and facetted back garnet of deepest wine red color set in women's 14-kt. Green gold ring.

$35

Two synthetic sapphires and one full-cut diamond set in woman's 18-kt. white gold, diamond shaped, filigree ring.

$39

18 kt. white gold pierced setting containing an opal of extra fine quality, with all the beautiful colors this stone possesses.

$18

Man's amethyst ring containing a facetted stone set in 14 kt. white gold engraved setting.

$95

A beautifully modelled ring of 18 kt. white gold, containing one pure white diamond in centre and two diamonds on each side of shank. Pierced and carved setting and very brilliant stones.

$26

The "Mascot Emerald" (artificial) and 18 kt. white gold, pierced and engraved setting.

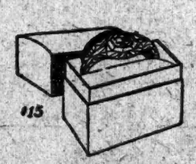

$15

Pure white and full cut diamond set in 18 kt. white gold, pierced ring.

$45

One pure white and full cut diamond set in man's 18 kt. white gold, square and bevelled setting, of engraved design.

1,000 RINGS READY FOR YOU TODAY

Street Floor, Old Building

FURNITURE GALLERIES OPEN UNTIL 9

All day today—and until 9 o'clock tonight—the furniture galleries will hold crowds of happy eager purchasers. It's the first Wednesday night Furniture opening—the first midweek chance to come in to the sale after your business is done for the day and choose your furniture at leisure. There's a fine spirit about these Furniture nights — the galleries echo to happy laughter. There's light and gaiety everywhere. People stroll around, unhurried, and view the great exposition. It's a real Wanamaker service!

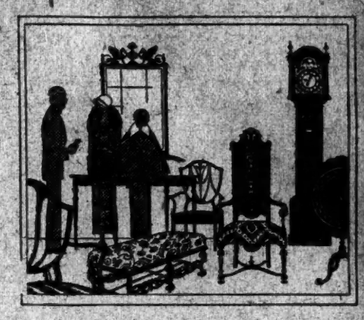

Over 5,000 Furniture Units!

There are over 5,000 different furniture units in the sale. The cream of America's best makers. There are chairs for as little as $5—and so on up to a magnificent suite at $3,200. There is furniture for every room. For every home. For every purse.

Save 10 to 50 per cent.

Just as an exposition of fine furniture, this sale is worth visiting. But there is more—you save 10 to 50 per cent. on every bit that you buy. Savings average one-third. It is America's greatest sale.

The Budget is here

The budget is the magnet for hundreds who come to this sale. The Home Budget Director will show you very quickly how you may buy this furniture in which you're so interested. How to plan purchases. And how you may furnish-out-of-income during the months to come—and enjoy your furniture right now! Worth your while to learn of this plan, isn't it?

Make your furniture night parties now. It's as good as a trip to the theatre and the savings bank combined just to come to this sale and buy furniture. The eight new elevators will whisk you up to the furniture galleries in a jiffy—and you'll step off into a new world. It's great fun to shop in this big store at night. Try it tonight.

Fourth, Fifth and Sixth Galleries, New Building

Wanamaker Shops for Men

The great January sale of

Men's Clothing

IN THE BURLINGTON ARCADE STORE

THE SUITS

Were $40 and $45 .. $30

Were $50 and $55 .. $40

Were $60 and $75 .. $50

Including Redleaf-London Suits

THE OVERCOATS

With Redleaf-London Overcoats at each price

Were $45 to $50 ... $35

Were $55 to $65 ... $45

Were $70 to $85 ... $55

Were $90 to $125 .. $65

How the men swept into this sale! Crowds of them came for the fine clothing. Many bought a suit and overcoat. Many bought two and even three suits. For they knew that here was regular Wanamaker clothing, the kind that has been establishing new records all year—now offered at greatly lowered prices. And they seized the prizes!

But there is plenty of clothing left for you—if you have not yet come in. Hundreds of suits and overcoats. Every one of them of reliable Wanamaker standards. For this is the annual sale, the sale that men look forward to for weeks. The sale when wise men stock up with clothing for months to come. It's the clothing sale of New York. And it's ready for you now, with great stocks of fine clothing in greater variety at lowered prices than you can find for another year!

10,000 pairs Men's Imported

Fine WOOL SOCKS

55c — **$1 and $1.35 grades**

4,600 pairs of wool socks in medium and heavy weights. Black. Navy Blue. Gray. Brown. Lovat. Some with embroidered silk clocking in contrasting colors.

95c — **$1.50 to $2.50 grades**

5,400 pairs of wool socks in heather mixtures and solid colors. Ribbed effects with embroidered clocking in contrasting color. Included are some cashmere socks in novelty stripes.

The fine stock of an importer who wanted to unload in a hurry to turn his goods into cash. We've asked men who are sock-wise what they thought—and man after man asked us to put a dozen or two away for him. They were amazed at the low prices. And so will you be! For this is a real prize—a chance to stock up with fine socks at an unusually small price. Come in early for best choice—for we don't think these 10,000 pairs will last long, once the good news gets around.

SPECIALIZED SERVICE—STREET FLOOR—NEW BUILDING

FIND BUSINESS BOOKS OF 3,000 YEARS AGO

Excavators at Ur Discover Clay Tablets Recording Temple Transactions.

JUSTICE HALL UNEARTHED

First Use of the Arch Is Uncovered, Along With Other Wonders.

KISH YIELDS TREASURES

Pillars Are Discovered of a Palace on a Scale Never Known Before.

Copyright, 1925, by The New York Times Company.
Special Cable to THE NEW YORK TIMES.

LONDON, Jan. 13.—C. Leonard Woolley, in an article dated at Ur in December, published in The London Times, reports the results of excavations at Ur during November carried out by the joint expedition of the British Museum and the Museum of the University of Pennsylvania. The main task of the year was to trace the artificial platform upon which the ziggurat or tower was built and to discover its surroundings.

"Almost at once," says Mr. Woolley, "we came upon ruined buildings, but ziggurat. Under the court-yard floor quarters and store rooms of priests. Below these stretched a wide court yard, laid out by Nabonidus, the last King of Babylon, when he restored the ancient Ziggurat. Under the court-yard floor came all that was left of the great range of buildings dating from the sixteenth century B. C., and under these again still older walls of shrines put up, as inscribed clay cones from their foundations showed, by Kings of Isin and Larsa, who ruled 2,000 years B. C.

"But it was when we had dug down through stratum representing the period of Larsa kings that we found what was the primary object of our search, the terrace wall of Ur Engur, builder of the great ziggurat itself. It was a massive wall buttressed and sloping sharply inward, built of unbaked brick and in rows. At regular intervals there were driven into its face nail-shaped cones of fired clay, their round heads forming a pattern on the wall, their stems inscribed with the name of the king and dedication of his building to the god of the moon.

"Excavations on the southeast side of the ziggurat, close to the Temple of E-Nun-Mah, have proved not less interesting. A fairly high mound of rubbish covered the building which had been excavated by Mr. Taylor in 1854. Actually the top building which Taylor had partially dug has proved to be more than worth while. There are two main chambers with walls of burnt brick of surprising thickness, quite incommensurate with the apparent insignificance of what was supposed to be a small house of late date.

"The two principal doors are very wide and from the first room two small arched doorways give access to chambers built of mud brick, lying on either side of the main rectangle. The whole thing is on a small scale and it was surprising to find on brick stamps in its wall that it was entitled E-Dud-Lal-Mah, the Hall of Justice. But when the plan was put on to paper the real nature of it became clear, for the plan was that of a triple gateway of which the back door had been locked up by a later crosswall and mud brick chambers alongside had been built in or over ruins of the massive double wall in which the gate tower had originally stood. Doubtless of old judges 'sat in the gate to give judgment,' and when remodeling of the sacred area and abandonment of this part of its wall line made the gate as such useless, the gate tower was preserved to fulfill its traditional function and a new wall was built behind to close it in and turn it into a regular justice hall.

"Later discoveries even on a higher level confirmed what the plan had shown. Fresh brick inscriptions speak of the gate and fortifications and terrace to which the gateway led up and by one of the arched doors was found a magnificent green stone gate socket shaped as a serpent with a hollow in the top of its head wherein the pivot of the door hinge turned on a base on which Sinbalatsuikbi, Assyrian Governor of Ur about 650 B. C., had caused to be written a long inscription recording his restoration of the fallen tower and his setting up of new gates made of costly foreign woods, bronze and silver and gold.

"We have yet far down to go before we bring to light the original gate and discover who first set it up, but what stands above ground today represents the Hall of Justice in late Babylonian times. It may well have been Nebuchadnezzar who laid out the spacious court in front of its doors and the pavements of the side chambers bear stamp of Nabonidus, last of Babylonian Kings, 550 B. C. A huge mass of brickwork blocked the old exit, yet the walls which stand 8 feet to 10 feet high above late pavement are old walls which Kuri Galzu, restored and even the arch preserved intact over the narrow doorway may date back to his time and be the earliest example known of an arch used on the facade of a building as an architectural feature."

Discoveries at Kish.

Further discoveries made at Kish by H. Weld Blundell and the Field Museum were outlined by Dr. S. Langdon, Assyriologist of Oxford University, in a lecture here tonight. The city of Kish is said to have been founded immediately after the Flood, and its site is so extensive a hundred years' work may not suffice to reveal its secrets. The great palace of the historical Sumerian and Semitic Kings at Harsackalamma, the lecturer said, covered over two acres and a large hall of columns has now been exposed, which, with other indications, showed the expedition had discovered the most magnificent and well-preserved early Sumerian palace yet unearthed.

A report received on Monday from Kish said:

"As excavations proceeded northward into the deeper part of the palace mound we came upon a large hall provided with round pillars of larger diameter even than the great pillars in the court."

Professor Langdon added:

"We may expect to find here a great hall lined with pillars, a style of architecture projected upon a grand scale and wholly unexpected in early Sumerian architecture. The expedition has discovered early Sumerian graves containing gold and silver ornaments of surprising interest. The most remarkable is a fragment seven inches long of a solid gold chain, square in sections. Each side of a section measures a little over 1.3 inches long. The chain is made of interlocking links.

"Solid gold earrings and copper hairpins topped with gold and lapis lasuli; gold and carnelian necklaces and a perfect silver medallion of woven silver wire are among the ornaments found in the graves of Sumerian women of about 3000 B. C."

Oldest Business Records.

PHILADELPHIA, Jan. 13.—What are believed to be the most ancient business records ever found by archaeologists, one of the records a ledger similar to those used today, have been unearthed by the joint expedition of the British Museum and the Museum of the University of Pennsylvania at Ur of the Chaldees, the buried city of Abraham, according to an announcement made tonight.

The first report from C. Leonard Woolley, head of the expedition, was received in this city today and made public by Dr. George Byron Gordon, Director of the University Museum. This report contained the announcement of the finding of the ancient business records, the bookkeeping of the temple of the Moon God, in the former capital of the Babylonian Empire, before the time of Abraham.

The official report from Mr. Woolley says:

"It was obvious that in early times there had been around the ziggurat shrines, storehouses and priestly dwellings which more or less masked its bulk and were placed here not for architectural effect but for practical purposes, to fulfill the complicated needs of what was not a church but the palace of the reigning god, who had had about him a crowd of ministers and administrators devoted to his comfort and dignity but also directing his material estates.

"How various their functions might be was illustrated by the contents of a small hoard of clay tablets found in another building part of the business archives of the Temple of E-Nup-Mah. Here were receipts for corn and oil, butter and milk and cheese, brought in by the farmers and the dairymen of their overlord, the Moon God; and here, too, notes of the same rations to the temple servants; a half-bottle of the best oil for the head of a man who was sick, and all the petty routine of a big estate agency. For the smallest item there was a permanence record in the shape of a clay tablet duly witnessed and dated. For these old Sumerians were a businesslike people, and every month the complete list of tithes was drawn out on sheets of clay nearly a foot square ruled like the pages of a modern ledger."

The report deals in detail with excavations on the southeast side of the ziggurat and of further exploration of the building excavated by Taylor, an archaeologist, in 1854. Chambers were found in the walls of which were brick-stamps entitled 'E-Dud-Lal-Mah,' the Hall of Justice.

ANCIENT GOLDEN VASE IS DUG UP IN BULGARIA

It Is Composed of Eleven Parts, Weighs 390 Ounces and Is Believed to Be of Asiatic Origin.

Copyright, 1925, by The New York Times Company.
By Wireless to THE NEW YORK TIMES.

SOFIA, Jan. 13.—Bulgarian peasants working outside the village of Vulchidrum, near Plevna, accidentally made an important archaeological discovery consisting of a golden vase weighing 390 ounces. The peasants, thinking the vase was only bronze, handed it over to the Mayor of Vulchidrum, who brought it to Sofia, where it has been placed in the National Museum.

The vase is composed of eleven different parts, of which the biggest is six and three-eighths inches high and ten and a quarter inches in diameter.

Professor Filoff, writing in the press, argues, that the vase is perhaps unique. He believes its origin is Asiatic, but that since the sixth or eighth century it has been lying buried in Bulgaria.

According to M. Protich, Director of the museum, a similar vase was used in ancient Persia.

The vase is nearly all made of 22 or 24 carat gold and its Oriental appearance, coupled with size and weight, lends importance to the discovery

NEW AMERICAN BANK EXPECTED IN BERLIN

Promoters, Nearly Ready for Final Step, Deny That Morgan Is in the Organization.

Copyright, 1925, by The New York Times Company.
By Wireless to THE NEW YORK TIMES.

BERLIN, Jan. 13.—Plans for organizing an American bank in Berlin are proceeding so satisfactorily that the final step probably will be taken soon.

It was at first reported that the concern would be a Morgan bank, but this is denied by the promoters, who say that, while Mr. Morgan probably will be interested, he will not appear at all in the organization, which will embrace a group of American bankers and banking interests. Branches in Paris and Amsterdam are expected to be established later.

The new bank's capital will be 8,000,000 marks of which one-half will be German. Preferential treatment will be accorded to German shareholders in matters of credits. The plans call for increasing the working capital to 20,000,000 to 22,000,000 marks in the near future. Interest rates to be demanded for loans will be substantially the same as those of the Dawes plan.

Reports that a new bank, in which American capital would be interested, would be established in Germany have been in circulation in Wall Street for several weeks, but the names of the actual promoters of the proposition in this country have been carefully concealed. The names of Speyer & Co., the International Acceptance Bank, Goldman, Sachs & Co., and Haligarten & Co., have been mentioned, but none of the officers connected with these organizations would confirm the report.

Woman Heads Jersey Grand Jury.

ATLANTIC CITY, N. J., Jan. 13.—Mrs. Rebecca Winston of Estelville was appointed foreman of the January Grand Jury by Supreme Court Justice Campbell today when the new term of court was formally opened at May's Landing.

Wall St. Evangelist's Coat Stolen From Pew in Church

A sneak thief stole the Wall Street evangelist's overcoat while he was attending the noon service in the John Street Methodist Church yesterday. The evangelist, the Rev. Edwin A. Corbett, went to a telephone booth in the rear of the church to make a call during the services. He left his coat in a pew. When he came out of the booth his coat was gone, he said.

The Rev. Mr. Corbett was able to borrow a coat to go to his home in Brooklyn. He said that if the person who deprived him of his garment did not mend his ways he would eventually land in a place where a linen duster would be much preferable to an overcoat.

KANSAS MAY CANCEL PARDONS BY DAVIS

Attorney General Takes Up New Angle—Sues Today to Oust Bank Commissioner.

PAULIN REJECTS OVERTURE

Pollman Tries to Deliver Pardon He Bought, but Governor Refuses to Accept It.

TOPEKA, Kan., Jan. 13 (Associated Press).—Pardons and paroles issued by former Governor Jonathan M. Davis in the closing days of his administration may be declared void if it is found they were obtained by fraud, it was announced tonight by Attorney General C. B. Griffith.

The Attorney General said his assistants tomorrow will begin an examination of the laws of the State to determine if pardons and paroles illegally obtained may be canceled.

J. B. Wilson of Lawrence, appointed Special Assistant Attorney General to investigate the pardon scandal, arrived here today and was assigned to take charge of the new angle of the inquiry.

William R. Smith, Assistant Attorney General, spent the day preparing the petition to be filed in the State Supreme Court tomorrow or Thursday, asking the ousting of State Bank Commissioner Carl J. Peterson, who is charged in an affidavit made by A. L. Oswald, a young Hutchinson attorney, with having offered to accept money for obtaining a pardon for Walter Grundy, Hutchinson bank wrecker. Mr. Peterson denies the allegations and has refused to resign.

Fred W. Pollman, former banker at Lacoygne, Kan., and convicted forger, came to Topeka today and attempted to place his pardon in the hands of Governor Ben S. Paulen for action, but the Executive refused to accept it.

The Pollman pardon and the alleged acceptance of $1,250 by former Governor Davis's son for its delivery form the basis of bribery charges which the two Davises will face in court Jan. 23, the date set for their preliminary hearing.

Pollman was accompanied here by Glenn Davis of Independence, Kan., murder convict, who was paroled by former Governor Davis. Glenn Davis charges in an affidavit that the retired Governor proposed to him that he suggest to Pollman the possibility of obtaining money in return for a pardon.

Pollman said he had agreed to offer the ex-Governor's son money for his pardon in an effort to expose the alleged trafficking in Executive clemency and did not want to keep a pardon so obtained.

Governor Paulen had been advised by Senator James Finley of Chanute, his attorney, that he could not legally accept the pardon from Pollman.

The Governor told Pollman to keep his pardon or give it to the County Attorney or whomever else he felt should have it.

"You own it," the Governor said.

Attorney General Griffith revealed tonight he had received information that John Thomason, convicted of choking a woman to death and assaulting her husband with a hammer at Boshong, Kan., was paroled to Russell Davis, son of the former Governor.

Thomason served eight years in the State Penitentiary. His parole papers, received by C. B. Cole, Clerk of the District Court of Lyon County at Emporia, bear the name of Russell Davis as the person to whom Thomason was paroled, the Attorney General said.

Governor Davis left Topeka this afternoon for his Bourbon County farm after a conference with his attorneys. When the former Governor and Mrs. Davis went to the railroad station they were accompanied by two friends.

"Our stay in Topeka has brought only sorrow," remarked Mrs. Davis. "Always there has been something going on—some political strife that I could not understand. I always have been a farm woman and when I get back to the farm I intend to stay there forever."

FIGHT ABANDONMENT OF THE BARGE CANAL

Operators for Investigation Urged by Governor, but Want Experts on the Commission.

A fight against abandonment of the State Barge Canal was started yesterday by the Canal Operators' Association, which met in the offices of the New York Canal and Great Lakes Corporation, 27 Pearl Street.

Representatives from twelve companies using the canal were present. They held that the canal should not only be maintained, but developed.

The reference to the canal in Governor Smith's message to the Legislature were discussed, and it was the unanimous opinion that an investigation such as suggested by the Governor should be made. It was made plain that while the investigation was welcomed, the barge operators would insist that the commission be composed of expert engineers to work in conjunction with members appointed by the Legislature.

A meeting will be held under the auspices of canal interests next Wednesday in the rooms of the Merchants Association, 233 Broadway. Representatives of the New York Chamber of Commerce, the New York Produce Association and other organizations have been invited.

CHANCELLOR LINDLEY BACK.

Kansas University Head Whom Davis Ousted Is Reappointed.

TOPEKA, Kan., Jan. 13 (Associated Press).—Chancellor Lindley of the University of Kansas, who was removed by the State Board of Administration under the regime of Governor Jonathan M. Davis two weeks ago, today was reinstated by the board under Governor Ben S. Paulen.

The order of the board, which was adopted in Governor Paulen's office late today, makes Mr. Lindley's appointment effective today and rescinds the appointment of W. L. Burdick, who was raised by Governor Davis from Vice Chancellor to Acting Chancellor. Mr. Burdick was restored to his former position.

Mill Won't Cut Weavers' Wages.

FALL RIVER, Jan. 13.—The shop committee of the weavers of the Davis mill, now on strike, late tonight informed the Executive Committee of the Weavers' Union that Frank L. Carpenter, Treasurer of that mill, had assured them that the general 10 per cent. wage reduction which went into effect Monday would not be imposed upon them. The question will be brought before the operatives tomorrow morning and it is thought that they will vote to return to work under this condition. Treasurers of the other three mills affected by the weavers' strike announced tonight that they would treat separately with the strikers. A total of 850 workers are on strike.

Wheat Passes $2.00 a Bushel in Chicago; May Future at $1.88 Highest Since 1917

CHICAGO, Jan. 13.—More than $2 a bushel was paid for wheat in Chicago today a goal long predicted. The exact top price was $2.00½, an extreme advance of 6¾ cents overnight. Purchasing, however, on this basis was exceptional, being only for a small amount of No. 2 red Winter wheat to be delivered at once to millers.

Simultaneously in the general speculative market for future deliveries of wheat the highest peace-time prices in many years were excelled, although the greatest speculative gain for the day was restricted to 3¾ cents a bushel. Speculative transactions reached a large volume, and the chief trading month, May, mounted to $1.88.

New high price records for the season were established at this stage by all future deliveries, both of wheat and rye as well as by September corn and September oats. The major part of the day's gains, though, were wiped out by a sudden general rush to take profits.

Leaders in the speculative buying of wheat contended that foreigners and others had been unduly holding off, expecting lower prices. It was acknowledged that wheat from the Southern Hemisphere was coming into play, but the assertion was made that the domestic supply situation was tightening, and that with small farm reserves no larger movement to market this season could be counted on.

Opponents took the ground that the wheat market had got into a dangerous position at such high levels, and that stocks of wheat in British ports, for example, are more than double the amount at this time a year ago. It was also pointed out that, for at least the time being, France and other European countries are buying much less wheat than expected.

May wheat sold at $1.88, the highest since May, 1917. In only six months during the war period when trading was on were prices higher than the best figures of today, which were about the highest known under normal conditions, and the highest futures at this time of the year on record.

TELLS OF SAVING 180 FROM BURNING SHIP

Captain of Rescue Vessel Says Two Children Were Killed on the Cinyo Maru.

CALM SEA AIDED TRANSFER

Crews of Both Vessels Praised for Work by Skipper of the Julia Luckenbach.

The first details of the rescue at sea of 180 men and women passengers from the Japanese steamer Ginyo Maru, afire off the West Coast of Mexico, by those who took part in it, were brought here yesterday by the steamship Julia Luckenbach of the Luckenbach Line, which landed the passengers at Manzanillo, Mexico.

Captain Richard E. Cornell, master of the freighter, which docked at the foot of Thirty-fifth Street, Brooklyn, after a cruise of eleven weeks from Seattle, via the Panama Canal, said that the crew of the Japanese steamship had done well, and with the assistance of his crew had saved the lives of the passengers with the exception of two Japanese children whose parents were severely burned trying to save them.

Captain Connell said the Ginyo Maru was sighted early on Dec. 30, about 120 miles south of Manzanillo. "The passengers were standing in frightened groups on the hurricane deck," he said, "watching in terror a column of smoke and flame pouring up from the afterhold.

"Believing that the burning steamship was doomed, I steered my vessel as close as possible and there was no difficulty in entering the lifeboats or transferring the passengers because of the calm sea and the ideal weather conditions. As our boats struck the water those of the Ginyo Maru, laden with passengers, were lowered.

"Most of the men and women were brought to the Luckenbach in the lifeboats of the burning ship. In a number of cases passengers were transferred from their boats to those of our ship so that the liner's boats could return for more people without loss of time. No one was hurt during the transfer. All the passengers were dressed in whatever they could pick up in the hurry to get on deck after the fire alarm was sounded and no one cared to go below again to get more clothing. All lost their baggage and personal effects."

Captain Connell said that the Japanese officers and crew remained on the Ginyo Maru and appeared to be making progress fighting the flames during the forty-eight hours the Luckenbach stood by. The freighter left the scene upon the arrival of the steamship City of San Francisco, when the fire seemed to be under control. Captain Connell said he understood that the burning vessel was subsequently towed to the Mexican coast and saved.

Captain Yamata, master of the Ginyo Maru, informed Captain Connell the fire started through spontaneous combustion in the cargo of nitrates taken on at Valparaiso for San Francisco.

LITTLE GIRL GETS HER AUTO

Technical Winner of Cranford Contest Gives Prize to Real One.

Justice and fair play triumphed in Cranford, N. J., last night when Lurena Brokaw got the automobile she won for turning in the most subscriptions in a contest conducted by a local newspaper. Lurena is only 14, and is a student in the local high school. At the end of the contest, when she was well ahead of all competitors, the judges disqualified her because of her age and awarded the first prize automobile to Fred Lange, head of the First Presbyterian Church Sunday School. Last night Lange went to the home of the uncle of Lurena, with whom she lives, and turned over the automobile and the bill of sale to the girl.

"I've had something on my chest ever since they gave me the car," he said. "Ever since the rumpus started over this prize I've been wanting to get it off." He presented the automobile to the happy Lurena, and then avowed he felt "greatly relieved."

Lurena is too young to drive the automobile, but that did not detract from her pleasure at receiving it. She said that she was going to look around for some nice young fellow among the older high school students who possessed the legal qualifications as to age.

The presentation of the car to the girl ended a bitter discussion in the town.

THE CATHEDRAL ON THE HILL

The dream of a century is coming true in the Cathedral of St. John the Divine, which New York is asked to help complete. The story is told by Samuel McCoy. Beautiful pictures from drawings by Theodore de Postels, reproduced in rotogravure, accompany the article.

Frontispiece picture of the Cathedral as it will appear when finished.

The Cathedral at night as it will look from the west.

Altar of the Cathedral.

Western Entrance.

Interior of the completed Cathedral.

The New York Times
MAGAZINE SECTION
NEXT SUNDAY
24 PAGES
RESERVE A COPY OF NEXT SUNDAY'S TIMES AT YOUR NEWS STAND.

ICE SHEATHS CITY; ONE KILLED BY FALL

Worker Slips on Girder and Plunges Twenty Stories to His Death.

MANY OTHERS ARE INJURED

Traffic Is Delayed—Sun Lessens Peril Later—Flashes in Sky Arouse Discussion.

One death and many injuries, as well as delays in all kinds of traffic, were caused yesterday by the coating of ice which covered the streets and all exposed surfaces of the city as a result of Monday night's sleet storm.

Joseph Scalese, 35 years old, a laborer, of 255 Stockholm Street, Brooklyn, lost his life when he slipped on the ice-covered girders of a building in course of construction at 225 West Thirty-fourth Street, yesterday morning. He plunged twenty stories to the basement.

Three persons were injured in a collision between an automobile and a milk wagon in the Bronx, and were taken to Fordham Hospital. Patrolman John P. Wood of 906 Logan Avenue, the Bronx, who is attached to the Oak Street Police Station, was driving east on East Tremont Avenue, alone in the automobile. The milk wagon, owned by the Borden Farm Products Company, was ahead of him, going in the same direction.

Anthony Karmen of 1,796 Bathgate Avenue, the Bronx, driver of the milk wagon, pulled over to turn north on Bronx Park Avenue. The horse skidded along on the ice. Patrolman Wood was unable to control his car when he tried to circle the wagon and when the crash came the automobile was thrown on its side on the sidewalk, the horse knocked down and the wagon upset.

Wood's back was hurt, while Karmen and his assistant, Ralph Rossi, of 140 Mulberry Street, were cut and bruised about the head.

Two girls fell on slippery platforms of subway stations. Anna Segel, 21, of 452 Fifteenth Street, Brooklyn, slipped between the platform and two cars of a train standing at the B. M. T. station at Canal Street and Broadway. She saved herself from falling to the tracks by grasping an iron guard rail on one of the cars. Passengers hauled her back to the platform. Her left leg was slightly hurt.

Thelma Side, 16 years old, of 106 East 109th Street, slipped on the platform while leaving a train at the Interborough station at 110th Street and Lenox Avenue and injured her right arm and left leg.

The following persons were taken to Bellevue Hospital after falls on slippery sidewalks:

Mrs. Clara Friedman, 35, of 189 South Ninth Street, Brooklyn, suffering wrist fracture, slipped in front of 56 East Fourteenth Street, injuring her right shoulder.

Alexander Messaros, 62, of 517 East Sixteenth Street, a shoemaker, slipped and fell in front of his home, fracturing and dislocating his left arm.

Robert Scott, 67, of 310 East Twenty-eighth Street, a mechanic, fell in front of his home, fracturing a rib.

Mrs. Rose Ingraham, 45, of 211 East Forty-third Street, fell in front of 24 East Forty-third Street, fracturing and dislocating her left hip.

Most of the accidents occurred yesterday morning while people were going to work. Conditions were not so bad at the home-going period last evening, as the sun and ashes had made the streets more passable.

Difference of opinion arose yesterday as to whether the flashes of blue light seen in the sky during Monday night's storm were caused by static electricity or by short circuits on the elevated third rail. Dr. E. E. Free, editor of The Scientific American, said he was possible that the phenomenon reported might have been an instance of a rare variety of static electricity sometimes observed during snow and hail storms.

"I would like very much to get in touch with persons who observed this phenomenon and who could give us exact information concerning the appearance of the light, the exact time at which it was witnessed, the exact position of the observer in the city and the direction, by the point of compass, in which the light appeared," he continued.

"We will be glad to know also whether any radio fans in New York heard any unusual noises in their radio sets during last evening or whether any of them observed visible electric discharges on or about their sets, as for example, the electric sparks are sometimes seen between the plates of condensers during heavy snow storms."

Street railroad men said they were sure that the blue flashes were caused by elevated trains short-circuiting with the third rail on account of the sleet. They said this was a familiar happening in all storms of the kind.

FIRST HYLAN BILLS REACH LEGISLATURE

One Would Prohibit Holding Companies for Public Utility Corporations.

SCHOOL MEASURES OFFERED

Mayor Seeks Authority to Build a Sewage Disposal Plant on Ward's Island.

Special to The New York Times.

ALBANY, N. Y., Jan. 13.—Holding companies for public utility corporations would be taboo, if the Legislature should take favorable action on a bill which is sponsored by the Hylan Administration and will be introduced in the Senate and Assembly tomorrow by Senator Walker and Assemblyman Bloch, the Democratic leaders. There is no doubt here that the bill is directed against the Brooklyn-Manhattan Transit Company, which Mayor Hylan loathes and has been fighting ever since he became head of the New York City Government.

The bill is an amendment to the Stock Corporation law. It would prevent not only the organization, but the "continuation" of holding companies for street railroad corporations. A holding company is a business corporation, it is pointed out in a statement issued by William A. Walling, Assistant Corporation Counsel in charge of the legislation. As such, it does not come within the supervision or jurisdiction of the Public Service Commission and may issue stock without restrain from or control by the State authorities.

This is the only transit measure appearing among the first batch of New York City bills to reach the Capitol this year. A batch of other transit legislation, it was stated tonight, is due and will not be long in arriving, though the report of the transit investigation conducted by Justice McAvoy probably will not be presented to the Governor for another month.

Two Light Bills Offered.

Two other bills provide for amendments to the Civil Practice act and the Public Service Commission law which would make the city a party to any proceedings involving the rates, charges or service of gas or electric corporations operating within its boundaries. The two bills, like the transit bill, are State-wide in their application.

An educational bill sponsored by the Hylan Administration aroused some attention in the Capitol. It provides for appeals from decisions by the State Commissioner of Education to the courts in cases affecting teachers where legal questions have arisen, providing a Justice of the Supreme Court in the judicial district where the petitioner resides allows it and certifies that in his opinion a review on certiorari is in order.

It was admitted by New York City men interested in the legislation that it would apply to the case of Miss Lucille Nicol, who was pronounced some months ago unqualified for the office of District Superintendent of Schools in Brooklyn by Frank P. Graves, State Commissioner of Education. Miss Nicol had powerful political backing growing out of activities in Albany for measures affecting the New York City Board of Education.

Another bill affecting the Board of Education is intended to expedite the letting of contracts for construction of public schools. Under the present law the board cannot let a contract for a public school until the site has been cleared of other structures. Under the new proposal the city authorities would be able to let the contract after taking title to the site.

For Taking Finger-prints.

Two Police Department bills were in the batch. One of these would permit the police authorities to take and file finger-prints of persons arrested though not convicted, where there was reason to suspect that they were fugitives from justice, second offenders, habitual criminals, were wanted by the authorities elsewhere, or had in their possession property not honestly acquired, burglars' tools, or high explosives.

Another bill extends prohibition against the sale of ammunition to any one who cannot produce a permit to carry a pistol, and provides that a record must be kept of all such sales.

Legislative authorization is sought through another Hylan measure for the establishment of a sewage disposal plant and incinerator on the northeastern part of Ward's Island. The plant, it was pointed out tonight, would be connected with the sewer system of the city by means of a great sanitary trunk-sewer.

Seagulls are not wanted at the water-supply reservoirs of New York City, especially the reservoirs in Central Park. The Hylan Administration has been trying to scare them away by sending out men who have guns to fire in the air. The birds have become so used to this aimless firing that they do not mind it any more. Now Mayor Hylan wants the Legislature to permit the city to kill them, because they have become a nuisance and because they constitute a menace to the purity of the city's drinking water.

Two other bills designed for the protection of the water supply of New York City prohibit bathing in Mohansic and Little Mohansic Lakes, in Westchester County, and for the acquisition by the city of some property adjacent to Mohansic waters.

Senator Higgins of Kings County introduced today a bill to extend the time for applying for the State soldiers' bonus until Feb. 1, 1926.

URGE CHARTER AMENDMENT

Grand Jury Would Stop Assessors Acting on Property They Own.

An amendment to the city charter to prevent Deputy Tax Commissioners from assessing property in which they or their families have an interest is advocated in a letter sent to Mayor Hylan by the Bronx December Grand Jury, made public yesterday by District Attorney John E. McGeehan.

The recommendation follows the Grand Jury's investigation into the case of Deputy Commissioner John P. Peterson, recently suspended by the Board of Taxes and Assessment for alleged raising of the assessed valuation of a piece of property in which he was interested, which had been selected for purchase by the city as the site of an incinerator at Tiffany Street and East River, the Bronx.

According to the charges made at that time, Peterson purchased the property in 1924 for $60,000, later raising the assessment to more than $200,000 in the course of his work as assessor.

In his defense Peterson said that he had assessed the property at $148,000 and that it had been raised by a clerk in copying the figures. No action against Peterson was taken by the Grand Jury yesterday.

In a second presentment, addressed to John J. McGrath, M.D., President of the Board of Trustees of Bellevue and Allied Hospitals, the Grand Jury stated that a visit to Fordham Hospital had shown that a high grade of service was being maintained, but urged that improvements already inaugurated be hastened.

ITALY MAY SEND MARTINO.

Ambassador at Tokio Is Considered for Washington Post.

ROME, Jan. 13.—Although the Italian Government has not yet asked the Washington Government whether Giacomo de Martino, Ambassador to Japan, would be persona grata, it is considered probable that he will be chosen as Ambassador to the United States to succeed Prince Caetani.

In case Signor de Martino is appointed, Carlo Garbasso, Minister to Switzerland, will be promoted to the post of Ambassador to Japan.

Mystery Plane, Carrying Zita, Said to Have Reached Hungary

VIENNA, Jan. 13 (Associated Press).—The landing of a mysterious airplane on the estate of Count Esterhazy at Tata Tovaros, Hungary, is reported by the Burgenland correspondent of Der Abend. The plane carried two veiled women and one man as passengers. A waiting carriage conveyed them to the Esterhazy palace.

One of the veiled women, says the correspondent, is believed by the populace to have been former Empress Zita and they express the idea that she has come back to Hungary to pave the way for her son, Prince Otto, to ascend the Hungarian throne.

The correspondent also says the pilot of the plane was recognized as Zimmerman, who brought the late Emperor Charles to the same spot the second time he returned to Hungary after he was sent into exile.

MAYOR WILL SIGN CRAIG'S BUS BILLS

Says His Purpose Is to Prove Good Faith, Although He Regards Them as Worthless.

TEST IN COURT PROMISED

Real Estate Owners' President Declares He Will Seek an Injunction Immediately.

Mayor Hylan capitulated yesterday to Controller Charles L. Craig and announced that he would sign Craig's bills providing for municipally operated bus lines. He said he would sign the bills within a few days.

It was the fear that these bills would be defeated that led the Controller to charge that a bus "grab" was imminent. He made this statement at Monday's meeting of the Board of Estimate, adding that "certain persons are lurking in the bushes who will get a $50,000,000 bus system" if the bills lose out. Mr. Craig said the Mayor knew who the persons were.

A public hearing on the Craig measures, which have passed the Municipal Assembly, was held in an anteroom of the Mayor's office. During the hearing the Mayor said that if the Legislature would give the city "definite authority" an appropriation of $10,000,000 would be passed and a fleet of buses put in operation by April. The Mayor said that his motive in signing the Craig bills was to prove his good faith on city ownership and operation. According to an opinion by Corporation Counsel George P. Nicholson, operation of buses under the Craig bills would be illegal.

Legal Test Is Promised.

A legal test of the constitutionality of the bills was promised by Stewart Browne, President of the United Real Estate Owners' Association. Mr. Browne told the Mayor that the first operation of a city bus, under the Craig plan, would be the signal for an application for an injunction.

The Mayor complained that the ousting of Alderman President Murray Hulbert had hampered the board in the matter of voting bus franchises, but that he intended to fight on and win.

"I'm going to call people by their first names," he said, "if they stand in the way of proper transportation in this city, and I don't care if they are Democrats or Republicans.

"I am going to use my God-given power of speech to tell the truth, the whole truth. I am going to let the people know who are the obstructionists to proper transit. We have one obstructionist who imputes motives to everyone but himself. I will go along with this obstructionist and the bills he has presented here."

Charges Craig's Aim Is Delay.

The Mayor charged that Controller Craig "knows his bills are worthless," but that he introduced them to confuse and delay the Board of Estimate on transit matters.

"If there is any one who questions my good faith," he said, "let him go before the Legislature and demand that the city be given the right to own and operate buses. We are in this position: The municipal operation that we favor is denied the city; if we try to operate without a franchise to relieve the people, the courts get after us. We are hedged in with injunctions and mandamuses."

FOR VOTE ON CHILD LABOR.

Merchants With Smith for Referendum on Proposed Amendment.

The Merchants Association yesterday approved the suggestion by Governor Smith in his message to the Legislature that the proposed Child Labor amendment to the Federal Constitution be referred to the voters in the form of a referendum, and word to that effect has been sent to Governor Smith and the leaders of both houses of the Legislature.

A resolution was adopted which stated that the Merchants Association of New York, by action of its Board of Directors, "hereby urges that the proposed Child Labor amendment to the Federal Constitution now before the Legislature of the State of New York be, by action of the Legislature, submitted to the voters of the State of New York by referendum in order that the sentiment of the voters may be secured prior to any conclusive action by the State Legislature."

A bill providing for ratification of the amendment was introduced in the New Jersey Senate yesterday. A hard fight to defeat the measure is expected.

McAVOY STUDYING DATA.

He and Sherman Maintain Silence on Transit Testimony.

Supreme Court Justice McAvoy, appointed a Moreland act Commissioner to investigate the transit situation, continued yesterday the task of going over the more than 3,000 pages of testimony taken at the hearings just closed. He was assisted by his counsel, Henry L. Sherman, in the latter's office at 160 Broadway.

During the afternoon Justice McAvoy visited the Appellate Division of the Supreme Court. Neither he nor Mr. Sherman would make any statement for publication, adhering to the rule they set for themselves when the transit hearings opened about a month ago in the rooms of the Bar Association at 42 West Forty-fourth Street.

Actress Wins $2,500 Verdict.

A jury before Justice Lewis in the Brooklyn Supreme Court returned a verdict yesterday for $2,500 in favor of Ella J. Troy, an actress living at 134 South Ninth Street, Brooklyn. She sued the Thomashefsky Theatre, Inc., for breach of a contract under which she was to appear at the theatre for two seasons at $70 a week. The defense was that the contract could not be carried out because of objections by the Actors' Union.

REPUBLICANS PLAN A SHORT SESSION

Senate and Assembly Leaders Urge Committees to Rush Work on Measures.

HOPE TO QUIT IN MARCH

Another Bill to Reduce State Income Tax 25 Per Cent. Is Offered in Assembly.

INQUIRY ON KLAN ASKED

Lower House Agrees to Resolution to Investigate Delays in Workmen's Compensation Claims.

Special to The New York Times.

ALBANY, N. Y., Jan. 13.—The Republican leaders of the Legislature indicated today that they expect the present session will be short. Both Senate and Assembly are expected to get down to real work next week. Some members said they expected final adjournment by the middle of March unless Governor Smith and the Republicans should unexpectedly get into a "jam."

Senator Knight, leader of the upper house, warned the Republican Senators that he would expect them to get their committees organized so that they could consider legislation next week. He expects to have a calendar in the Senate by week after next.

In the Assembly Speaker McGinnies asked that the committees get down to business at once.

"If we are going to have a short session, it will be necessary for committees to get to work at the earliest possible date," he said.

Another Income Tax Bill.

Another bill calling for a 25 per cent. reduction of the State income tax appeared today. It was sponsored by Assemblyman Phelps of New York, and is the second of its kind introduced at the present session. Governor Smith and the Republican leaders are in accord in holding that the income tax should be reduced again this year. The Governor recommended it in his annual message, and the Republicans went on record in its favor in their legislative program.

The Assembly unanimously adopted today a resolution sponsored by Senator Knight providing for a legislative investigation of the delays in the payment of claims made by injured workmen under the Workmen's Compensation law. The resolution was adopted in the upper house last night. It carries an appropriation of $2,500.

Before the Democrats in the Assembly voted for the resolution Minority Leader Maurice Bloch said he was convinced that one of the reasons which prompted the Republicans to have such an investigation was their hope that they might be able to "get something on some Democrat."

Governor Smith has declared there is no need for an investigation to determine the cause of the delays. He said the delays would cease immediately if the Republican Legislature would appropriate sufficient funds for the employment of more referees and workers in the Compensation Bureau.

Seeks a Klan Investigation.

Assemblyman Julius Berg of New York offered a resolution providing for a joint legislative committee to investigate the operation and conduct of secret societies. He said it was aimed at the Ku Klux Klan. At the session last year Assemblyman Berg exhibited several threatening letters from the Klan after he had offered a similar resolution.

A bill providing for a minimum wage board of three members, to be appointed by the Governor, was introduced by Assemblyman Louis A. Schoffel of the Bronx. In his annual message Governor Smith recommended the creation of a board of this character. A similar measure was defeated last year by the Republican Assembly.

Both houses held short sessions today. Only a small number of members were present, with indications that fewer would be on hand tomorrow.

A resolution sponsored by Senator William T. Byrne of Albany calling upon Congress to pass the River and Harbor bill, which includes an appropriation for the deepening of the Hudson River to make Albany an inland port, was adopted by both houses today.

BIDS ON SUBWAY DRILLING.

Contract for $53,167 to Make Test Borings Recommended.

The Board of Transportation advised the Board of Estimate yesterday to approve a contract for test borings for the proposed west side subway, recommending that a bid of $53,167, submitted by the Osborne Drilling Corporation, be accepted.

30,000-MILE CRUISE DRAWS HUNDREDS

Empress of France's World Voyage Is Second Trip for Some Passengers.

AMBASSADOR MOORE DUE

Mauretania Also Bringing Lord and Lady Huntingfield and Sir James Currie.

One liner leaves today for a 30,000-mile eastward cruise around the world via the Suez Canal, another starts for Europe, two sail for the West Indies and two are due from Europe.

The cruise will be by the Canadian Pacific liner Empress of France. This is the second around-the-world tour for Mrs. Gard Foster of Syracuse, Ernest Frey of Pittsburgh and Miss Elizabeth Dodds of London.

Others going on the cruise are Mr. and Mrs. F. L. Wankiyn of Montreal, the former recently decorated by the King of Norway for his services regarding shipping between Norway and Canada; Edson L. Pease of Montreal, general manager of the Royal Bank of Canada; Mr. and Mrs. Andrew L. Kreutzer of Wausau, Wis.; Major and Mrs. E. M. Tutwiler and Miss Julia May Magruder, Birmingham, Ala.; Mr. and Mrs. Matthew Cope, St. Mellons, Wales, the former a well-known yachtsman; Mr. and Mrs. E. Irving and the Misses Ruth A. and Jean E. Irving, New York; Mr. and Mrs. John Martin, Miss Marjorie Martin and James S. Martin, Winnipeg; Lady Sargood and Miss J. C. Sargood, Shore, England; Judge and Mrs. Charles C. Babcock, Brooklyn; Dr. and Mrs. W. L. Copeland and Irving S. Copeland, Elmira; Dr. and Mrs. Ernest H. Lines, Dr. and Mrs. George E. Steel, Mr. and Mrs. Morris L. Sinbaugh and Mr. and Mrs. Thomas C. Desmond, all of New York; K. H. McCrimmon, Rio de Janeiro; Mrs. Isabel McCrimmon, Kincardine, Ont.; Lieut. Col. H. R. Hunt and Mrs. Hunt Stalkot, India; Dr. and Mrs. Max B. Ross, Chicago; Ernest A. Frey, Pittsburgh; Mrs. Kathleen Huttenbach, Thomas Richards, Miss G. C. Richards, C. S. Quartermain and Mr. and Mrs. Wallace Williams, London.

Other New Yorkers.

Miss Frances Bayers, Miss Gertrude Birdsall, Mrs. W. F. Burns, Miss Ursula Burns, Mrs. Basil Durant, Benjamin Gale, Mrs. Gale, A. C. Hastings, Mrs. Hastings, Morris C. Hastings, R. C. Hinsdale, Henry S. Lovelich, Mrs. Lovelich, Miss Kathryn Littler, John Lee Mahin, Mrs. Ethel Watts Mumford, Professor Frederick M. Pedersen, Mrs. Pedersen, Mrs. Wm. B. Riley, Miss Katherine Riley, E. T. Stebbing, Mrs. H. J. Thompson, J. Edward Orr, Mrs. Orr, A. A. Martin, Mrs. Martin.

Also Dr. and Mrs. J. W. Clark and John A. Reese Jr., Attleboro, Mass.; Mr. and Mrs. H. F. Gavagan, Brookline, Mass.; Mrs. E. M. Ingram, Natick, Mass.; Mr. and Mrs. Wallace Williams, Fred R. Harty, Harrison Gardner and Miss Evelyn E. Dearing, Boston; Miss Lovelia Chapin, Miss Lillian Chapin, Mr. and Mrs. W. E. Clark, the Misses Bettina and Lorraine Clark, Dr. and Mrs. E. C. Hewitt, Miss Edna E. Hewitt, Miss Margaret Cunningham, Mrs. H. B. Kuhns, Miss Gladys Dove, Miss Mary Fitzpatrick, Mrs. Frances Lamm, Chicago; Mrs. Kate Cunningham, Miss Katherine Cunningham, Mrs. Mary J. MacDonald and Mrs. George F. MacDonald, Pittsburgh; Miss E. C. Dreher, Miss Belle B. Snyder and Miss Gertrude Snyder, Washington; Mr. and Mrs. Harold Kennedy, the Misses Cora and Brenda Kennedy, Master Harold and Donald Kennedy, Miss Jean Kennedy and Miss Sybil Kennedy, Montreal; Mr. and Mrs. George Hasberie, Niagara Falls, N. Y.; Mr. and Mrs. Henry C. Price, Miss Frances H. C. Mercer and Mrs. J. C. Morton, Buffalo; John H. Causer, Elmira; Oscar H. Cohrs, Mr. and Mrs. Harry M. Levy, Stanley W. Lewis, Mrs. Estelle Juettner, Mr. and Mrs. Wilmott J. Hall and Mr. and Mrs. Clem C. Voss, Cincinnati; Mrs. Harry W. Smith and Mr. and Mrs. Henry E. Sachs, Denver; Mr. and Mrs. Clarkson Lindley and the Misses Alice G. and Charlotte E. Lindley, Minneapolis.

Bishop Going to Rome.

Among the passengers leaving for Plymouth and London on the French liner France are Sir Alfred Butt, M. P., theatrical producer and theatre owner of London; Lady Butte and their son; Aston Knight, American landscape painter, who came here to exhibit the works of his father, Ridgway Knight, dean of American artists in Paris at the time of his death last year; Bishop Thomas J. Shehan, rector, and Mgr. Edward A. Pace, vice rector of the Catholic University, Washington, en route to the Holy Year celebration in Rome; Oscar B. Cauchois, advisory director here of the French Line, who completes this year fifty years of service; Henri Farre, French artist of Chicago, and Mrs. Farre; R. S. Reynolds Hitt of the diplomatic service, Mrs. Hitt and their daughter, Miss Elizabeth Hitt.

Others sailing are:

E. D. C. Strode, F. W. Allen, and family, Count Santa Cruz, Countess Santa Cruz, Dr. L. Hollander, Miss Clara Hollander, A. Powers Smith, Mrs. Smith, Mrs. C. E. Speer Jr., Miss M. E. Warren, Miss Flora Beckam, W. E. Reed, Mrs. Reed, Mr. and Mrs. G. E. Hasking, D. S. Alexander, Mrs. A. E. Alley, Hugh McBirney, Mrs. McBirney, Mrs. Thompson, Mrs. A. A. Carpenter, Paul L. Vester and family, W. F. McTeague, Captain T. Mallet, Miss D. LaVolle, Miss S. Lally, Miss D. E. Hall, Clayton H. Schaffer, M. Hirschbach, M. H. Paanakker, Pierre Poplar, Mrs. Poplar, Emmanuel Arnstein, Mrs. Arnstein.

H. S. Beckman, Newark, and Mrs. J. Maden, Miss E. Smith and Mrs. W. H. Mahoney, Boston.

Notables Due Today.

Among notables due from Southampton and Cherbourg on the Cunarder Mauretania are Alexander P. Moore, United States Ambassador to Spain; Earl Lansdowne, Lord and Lady Huntingfield, the latter a daughter of the late Ernest Crosby of Rhinebeck; Sir James Currie of the British Ministry of Labor, Lady Ashburton, Frieda Hempel, Mrs. Ernest Bernstefather and Captain E. A. Campbell Harris.

Others aboard are:

C. B. Trowbridge, Mrs. Trowbridge, Stewart Tolleln, John Tyssen, Noel Vester, Frederick H. Ward, Henry Wilkinson, C. H. Williams, C. L. B. Williams, F. Wittemann, A. P. Ables, Mrs. F. G. Aitman, Frank Aitman, A. W. Bain, John D. Bradley, Aubrey Brown, W. G. Corner, Francis B. Cox, Mrs. Isaac Crystal, Miss Helen Crystal, Mrs. Jennie Dannig, Morris Davidson, T. C. Davies, Mrs. Davies, A. J. Diehl, Dr. B. H. Douglas, Mrs. M. Ferguson, Alfred W. Flint, W. A. Highnotham, G. M. Hire, S. E. Hubbard, Gilbert Kay, P. L. Keighley, Mrs. Keighley, Mrs. M. A. Martin, A. Medwurf, C. Aird Moffat, James Mollison, William A. Moore, Mrs. Moore, J. G. Morison, V. M. Moses, Mrs. Moses, Sol C. Moss, F. W. Moss, Dr. G. F. Muller, Miss I. R. Murray, Erwin C. Nadel, Oscar Catling, Reginald Paltridge, John R. Perry, Fred Peverley, Mrs. Peverley, Milan F. Pratt, Mrs. Pratt, Stanley Reece, G. J. S. Repton, C. J. Sabiston, Harry Sangster, Mrs. R. Schaidenfrud, Mrs. A. B. Scott, Miss M. Skelton, J. C. F. Simpson, Paul G. Smith, Frank Speaight, H. Sturges-Wells.

Among the passengers due from Bremen and Southampton on the North German Lloyd liner Stuttgart are several German railroad officials, who are returning the visit recently paid to Germany by American railroad men. They include General Director Eidlits of the Mid-European Tourist Office; Privy Counselor Kraus of the German State Railways and Dr. Appelmann, representing the German spas.

Dr. Paul Millington-Herrmann, German banker and member of the North German Lloyd lines board, and Mrs. Millington-Herrmann, and Eduard Nebelthau, Bremen merchant, are also aboard.

Passengers who arrived yesterday from London and Cherbourg on the Atlantic Transport liner Minnewaska included:

F. R. Baird, Mrs. Baird, Mrs. C. Clifford, Herbert Dear, Mrs. Dear, R. Cushman Fay, L. Firth, George Gillcoe, Humphrey Pierce, Henry A. Rogers, Miss A. Duthie, Miss C. Hawkins, John L. Smith, Mrs. Smith, Charles P. Storrs, Mrs. Storrs, Sir N. F. Wilkinson, Mrs. Wilkinson.

Arrivals on the White Star liner Doric from Liverpool and Queenstown were Mrs. M. C. Allen, Miss I. Anderson, M. J. Burns, W. Caldwell, Miss C. Calhoun, Miss Clarke, Miss Cole, Mr. and Mrs. E. D. Dexter, Mrs. J. Harper, Ashley Dukes, Mr. and Mrs. Alfred Dyer, Mrs. A. Grace, Miss Ivy Grace, Major George W. Hope, Sir Lionel Daniel Hall, Aubrey Hammond, Mr. and Mrs. Thomas Hill, Thomas Kenny, Mr. and Mrs. William Page, Miss R. Roberts, Miss M. A. Rogers and G. W. Watson.

Some of the passengers who arrived on the Royal Mail steamship Orca from Southampton and Cherbourg were S. W. Alexander, Mr. and Mrs. H. Allen, Miss S. Allen, P. Cobb, R. Cobb, Mrs. D. G. Davies, A. Jefferson, Mr. and Mrs. W. H. Kandal, K. Keeble, Mrs. S. Murray, Miss K. Murray, Mrs. E. H. Morgan, Dr. E. J. Rogers, E. W. Russell, Mr. and Mrs. L. T. Wade and Mr. and Mrs. C. Ward

IBANEZ ILL, CASE HALTS.

Hearing Is Postponed in Paris—Judge in Madrid Issues Prison Order

PARIS, Jan. 13.—The hearing of Vicente Blasco Ibanez on the charge of defaming King Alfonso of Spain through publication of the Spanish author's recent pamphlet was postponed for a few days when the case came up in court this morning. The postponement was at the request of the writer's attorney, Marius Moutet, the Socialist Deputy, who was one of ex-Premier Caillaux's battery of lawyers during Caillaux's trial by the High Court.

Deputy Moutet said that Ibanez was slightly ill and could not come to Paris from Montone for four or five days, but would appear as soon as he was able to travel.

MADRID, Jan. 13.—The case against Vicente Blasco Ibanez for the publication of his booklet against King Alfonso, which is being pressed in the absence of the author from the country, has been placed in the hands of the district Judge, who has dictated an order committing the writer to prison unconditionally and demanding from him 10,000 pesetas as a cash bond to guarantee his financial obligations.

It is generally believed that the extradition of Ibanez will be asked.

Wants Marble Slab for Unknown.

WASHINGTON, Jan. 13.—A marble slab would replace the one of granite that covers the tomb of America's Unknown Soldier in Arlington National Cemetery should a bill be passed which was introduced by Representative Fish, Republican, of New York. It proposes a $5,000 appropriation for the change.

$100,000 TO ST. JOHN'S PLEDGED BY TRINITY

In Addition Various Congregations in the Parish Have Organized to Help Fund Drive.

The Corporation of Trinity Church, the mother church of the Protestant Episcopal Diocese of New York, has pledged $100,000 to the fund for the completion of the Cathedral of St. John the Divine. Announcement of the action was made yesterday by Bishop William T. Manning, who was rector of Trinity Church when he was elected Bishop of the diocese. The pledge was made at a meeting of the Vestry held on Monday afternoon, with the Rev. C. Rochford Stetson, rector of the parish, presiding.

"In addition to this pledge by the corporation," said Bishop Manning, "many members of Trinity Parish have made individual gifts. Committees of the different congregations of the parish are using every effort to make the total contribution of the parish as large as possible. The congregations are organized and are prepared to take full part in the intensive campaign which opens after the mass meeting of next Sunday evening."

Vice Chairmen of the women's division of the Committee on Community Cooperation for Completing the Cathedral met yesterday in the rooms of the Church League Club at Allerton House. They completed their plans for the fund drive. Mrs. Henry W. Munroe, who presided, said that a member of the campaign staff will be in the rooms of the Church League Club from 3 to 5 o'clock every afternoon for the next two weeks to assist vice chairmen, associate chairmen and team captains in their work. Vice chairmanships have been accepted by Mrs. Howard L. Ingersoll, Mrs. Henry Sloane, Miss Mary Perry, Mrs. Henry Purcell, Veasie, Dr. Rosalie S. Morton, Mrs. Timothy Matlack Cheesman and Mrs. T. Tower Bates.

Canon H. Ayde Prichard, Acting Dean of the Cathedral of St. John the Divine, will describe the plans for the completion of the Cathedral in an address at 4 o'clock tomorrow afternoon in the rooms of the Art Center, 65 East Fifty-sixth Street. Mrs. Antoinette B. Hervey will show pictures of the building.

RADIOGRAMS

Move 1000 Tons—in Buenos Aires

A RADIOGRAM from New York accepts the offer—starts a thousand tons of hides moving in Buenos Aires. Use RADIOGRAMS to speed your business with South America. Transmission is prompt—accurate—direct.

Be sure to mark your messages

"Via RCA"

RADIOGRAMS go direct to:
Argentine Republic
England
France
Germany
Poland
Italy
Norway
Sweden
Hawaii and Japan

In New York phone for an RCA messenger for swift RADIOGRAM service to Europe, the Near East, Argentine Republic, Hawaii and Japan, or to passengers on ships at sea.

Send for Radio Rate Sheet Today

RADIO CORPORATION OF AMERICA

Central Radio Office Always Open	Open 8 A. M. to 5 P. M.
64 Broad Street, Broad 5100	19 Spruce St. Beekman 8870
8 A. M. to Midnight Daily	126 Franklin St. Franklin 2074
10 A. M. to 6 P. M. Sunday	6 W. 125th St. Watkins 7055
19 W. 44th St. Murray Hill 4906	1824 Broadway Columbus 4611
	264 Fifth Ave. Madison Sq. 6780

THOUSANDS *revitalizing* their Mouths

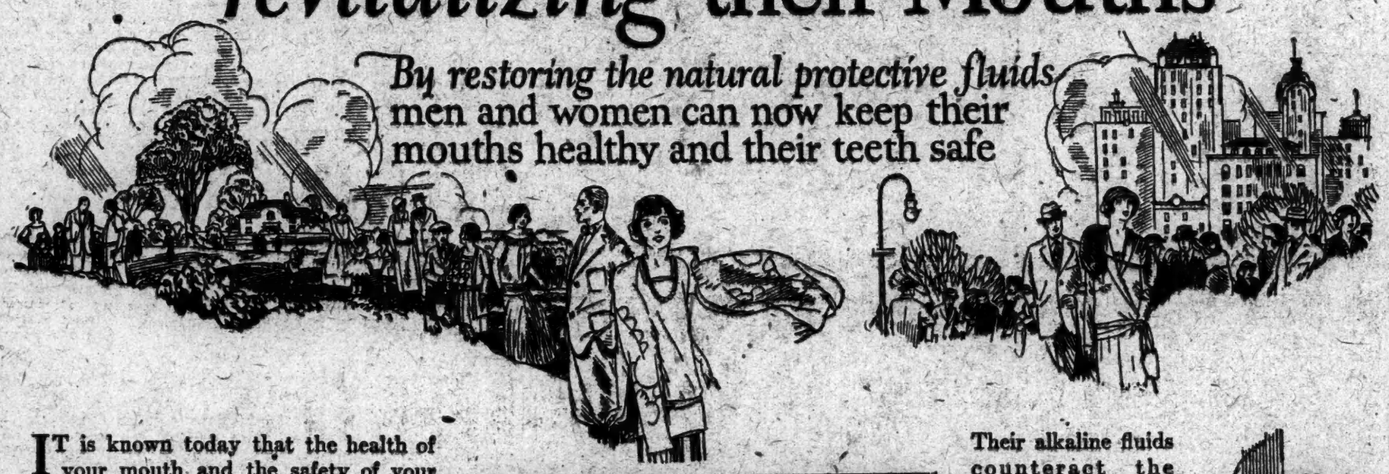

By restoring the natural protective fluids men and women can now keep their mouths healthy and their teeth safe

IT is known today that the health of your mouth and the safety of your teeth directly depend on the condition of your mouth glands.

These important glands are *either protecting your teeth or they are actually injuring them.* It is their failure to act which leaves the mouth dry and causes tooth decay.

Why everyone needs to fight dry mouth —brushing not enough

Men learned first how to fight this condition of dry mouth. Now, everywhere, women too are learning to keep their teeth safe by keeping the glands working.

Everyone today eats soft, cooked food that requires little chewing. It is simply modern diet that has weakened the mouth glands and has made the condition of dry mouth a universal menace.

When the glands no longer work properly, the mouth becomes dry, and the acids of decay collect on your teeth unmolested.

Brushing only removes these acids *while you brush.* Five minutes later the acids of decay are forming again.

You cannot brush your teeth all day long. But there is one simple way now known—to restore the normal flow of these protective fluids, and keep your teeth safe.

When you are having the best times together, your teeth show most. Keep them white and sound with Pebeco

Steichen

This tooth paste makes the glands flow normally again

When Pebeco enters your mouth it acts immediately on these important salivary glands. They start to flow more freely. Their alkaline fluids counteract the mouth acids that have collected.

You feel a new tingling cleanliness.

The second day this feeling of cleanliness lasts a little longer.

By the end of 10 days, good healthy streams of saliva are pouring through your mouth—*all the time.*

Now the acids of decay are neutralized as fast as they form. Day and night the natural protective fluids of your mouth keep your mouth healthy and your teeth clean and safe.

You enjoy the new clean, live feeling of your mouth. And you cannot imagine going back to the 5-minute cleanliness of ordinary brushing.

Start now to get your mouth and teeth back into a normal, safe condition. Send today for a trial tube of this new tooth paste.

Pebeco is made only by Pebeco, Inc., New York. Sole distributors: Lehn & Fink, Inc. At all druggists.

Men and women everywhere are using Pebeco to overcome the dangerous condition of dry mouth

A dangerous condition of dry mouth is prevalent today

"This unnatural dryness, which is due to a subnormal action of the salivary glands leaves the gums and tooth enamel unprotected from the mouth acids, the great cause of decay. The remedy is a mild stimulation of these glands effecting a more normal flow of the "protective fluids."—*From a scientific paper by an eminent authority.*

Pebeco promotes a natural continuous flow of the mouth glands, keeps whole mouth healthy and teeth safe.

Send coupon for free generous tube

LEHN & FINK, Inc., Sole Distributors, Dept. T-3
635 Greenwich Street, New York, N. Y.

Send me free your new large sized sample tube of Pebeco.

Name.....

Street.....

City.....State.....

Free Offer

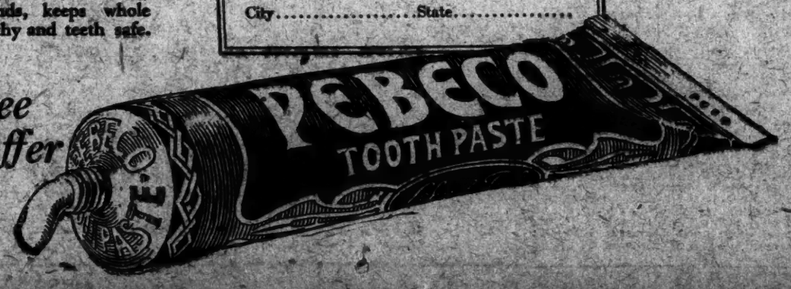

Off for the Tropics.

Some who will sail for Kingston, Colon and Cartagena on the Carrillo of the United Fruit Company are:

Mrs. E. G. Andrews, Alvin Bacon, John H. Barber, Dr. L. Beebe, Miss Bell, C. S. Bell, Solomon Brandon, E. J. Brandreth, Dr. A. Brass, Mrs. Carsons, Miss Dorothy Clark, John Clarke, E. L. Collins, Miss Anne Connolly, William Conner, Miss Helen Dailey, I. Dean, H. W. Deus, Robert Donner, Mrs. P. J. Fearn, Mrs. Helen Finnegan, Mrs. A. Goldsmith, Emilie Gomez, Miss J. Grace, Max Joseph, Thomas Kelly, R. E. Kelly, Mathew Kenney, Abbie Leddom, Walter Leonard, Miss M. Maguire, J. Matis, Miss C. Moffitt, Mrs. Sarah Onderdonk, Henry Piercy, A. E. Rinearbor, C. Shillard Smith, Miss Rita Stark, Mrs. Blame Straickle, Mrs. L. R. Turner, Miss Joyce Turner, Albert Villegas, Dr. E. Wilbarger, Mrs. Fannie Wolaman, Mr. and Mrs. White, Mr. and Mrs. Wilford.

Among the tourists leaving for Bermuda on the Fort Victoria of the Furness-Bermuda Line are the Rev. J. Dunnegan, Chaplain of the Sixty-ninth Veterans' Corps; Mr. and Mrs. Colgate Hoyt, Mr. and Mrs. W. Gould Holt, Miss Jane Brady, Miss Marie Bayless, Thomas De C. Ruth, Robert Thompson, Mr. and Mrs. E. A. Burch, Mrs. J. A. Drayo, F. W. Krayigny, Howard B. Taylor, Charles E. Gehrin, Miss C. F. Jeffries and Mr. and Mrs. Albro C. Fowler.

Other new Yorkers include:

Rev. John Williams, Mrs. Williams, J. H. Himes, Mrs. Himes, Miss M. Himes, Garfield Himes, L. M. Richmond, Mrs. Richmond, Jules Muller, Mrs. Muller, R. B. Clark, Mrs. D. Smith, Miss F. Fisher, Arthur Michael, Mr. McCrone, Mrs. Crone, A. J. Dowd, Mrs. Dowd, Howard H. Canman, Mrs. Canman, Mrs. E. B. Smith, Miss J. C. Smith, Miss E. C. Smith, E. Gilbert, Mrs. Gilbert, Miss K. Salsgiver, Mrs. James Dayton, Miss Cynthia Dayton, Miss Nanci Dayton, E. Wyncott, Mrs. Wyncott.

Among others are Mr. and Mrs. M. H. Kohn, Chicago; Arthur Michael, Newton Centre, Mass.; Ames Searles, Scranton; H. Blackaul, Philadelphia; Mr. and Mrs.

RESORTS.

NEW YORK. | NEW YORK.

Winter Sports at BRIARCLIFF LODGE

Skating, Coasting and Skiing

invite hours of unexcelled pleasure in our 300 acre park—50 minutes from 5th Avenue.

Quiet and homelikeness within the hotel, with its delightful social atmosphere and ideal appointments.

At 600 feet elevation, the exhilarating air is a genuine tonic—to cure colds and remake health.

Special Winter Rates for Week or Longer
Write or phone (Briarcliff 140)

BRIARCLIFF LODGE
Chauncey Depew Steel, Prop.
Briarcliff Manor, Westchester County, N. Y.
Scarborough R. R. Station. Buses meet all trains.

WINTER SPORTS!
Within 2 hours of New York City!

DEAN HOUSE
Lake Mahopac, N. Y.

Skating on the Lake. Tobagan Slide. Ice Hockey and all Winter Sports in the beautiful Dean House Grounds illuminated at night.

Steam Heat—Dancing—Music—Garage —Art Tea Room
Attractive Winter Rates.

SEE THE Pre-View Booklet. Address WINTER SPORTS P. C. PARKMAN, Secy. at LAKE PLACID Lake Placid, New York.

NEW JERSEY—Atlantic City.

The TRAYMORE ATLANTIC CITY
The Preeminent Hotel Achievement

NEW JERSEY—Lakewood.

The Laurel House
Lakewood, New Jersey
Invigorating climate.
Superior golfing.
Frank P. Shute, *Manager*

WASHINGTON, D. C.

BURLINGTON HOTEL
Five Minutes' Walk to Everything
WASHINGTON, D. C.
500 Rooms—With Bath, $2.50 to $4.00
Our Little $1.00 Dinner, and big one at $1.50 are "best in the world."

HOTEL GRAFTON
Connecticut Ave., Washington, D. C.
Modern Accommodations. Exceptional Table.
AMERICAN PLAN, $5 DAY

SOUTHERN STATES.

MIAMI, FLORIDA ON BISCAYNE BAY
Hotel McAllister
OPEN DEC. 1 TO MAY 1.
Ideal Surroundings—All Outdoor Sports.

ORLANDO, FLORIDA
ORANGE COURT
Now open. All sports. Write for booklet.

EAST COAST OF FLORIDA
Winter's dispelled by Summer Climate. Write for Booklet, Hotel list and rates. Florida East Coast Ry., 113 Ry. Bldg., Jacksonville, Fla.

Hotel Royal Palm Fort Myers, Florida
18-hole Golf, Fishing, Swimming Pool. Now Open
Every Room with Bath. J. L. Nelson, Mgr.

SOUTHERN STATES.

HIGHLAND PINES INN
(Weymouth Heights)
Southern Pines,
North Carolina.

On Main Line Seaboard Air Line Railway Between New York and Florida.

Two Golf Courses.
All Outdoor Amusements.
Best Music, Best of Everything.
Write or write for Illustrated Booklets and Rates.
CREAMER & TURNER, Proprietors.

"THE CITY CARE FORGOT"
NEW ORLEANS
"The Paris of America"
Centre of Winter Racing and Carnival. Golf, Hunting and All Outdoor Sports.
The St. Charles
One of America's Leading Hotels
ACCOMMODATING OVER 1000 GUESTS
Send for Descriptive Hotel Folder Illustrated Mardi-Gras Program for the Asking
ALFRED S. AMER & CO., Ltd., Proprietors
Ticket Offices of All Transportation Lines in Lobby.

OPENS JAN. 1 THE NEW FIREPROOF
BON AIR-VANDERBILT
AUGUSTA, GEORGIA
Reservations Vanderbilt Hotel, N. Y.
Hotel Bossert, Brooklyn

INSTRUCTION.

Preparatory Schools.

New York Preparatory School
DAY AND EVENING DEPTS.
New York—578 Park Av., cor. 66 & 67 Sts.
Brooklyn—Corner Franklin and Jefferson Avenues
SPECIALLY PREPARES FOR
COLLEGE, REGENTS
Also WEST POINT and ANNAPOLIS
Send for Catalog and "Success in Exams Blank"
SPRING TERM BEGINS JAN. 26

DWIGHT SCHOOL
Est. 25-30 Sts.
College & Regents. West Point & Annapolis. 44th yr.
Makes a Study of the Individual Student.
SPRING TERM BEGINS JANUARY 12.

Business Schools.

PACKARD
COMMERCIAL SCHOOL 67th Year
Individual Advancement. Enter at any time. Send for prospectus. No solicitors.
DAY AND EVENING
261-265 Lexington Av. at 35th St.
Telephone Calednia 7189

SELF-SUPPORT IN A MONTH
We train and place girls and women. Term three weeks to a month. Day, Evening or Home Courses.
POSITIONS ALWAYS WAITING.
Call for information and Catalog.
NEW YORK SCHOOL OF FILING, Est. 1914
19 WEST 44TH ST., NEAR 6TH AVE., N. Y.

NIGHT SCHOOL
The best BUSINESS and SECRETARIAL Night School in Greater New York.
Call and be convinced.
Evening Shorthand Speed Club.
Three Months, $5.
Merchants' & Bankers' Business School
37 EAST 58th STREET, NEW YORK.
S. C. Exley, Director. Phone Regent 7340-1

Merchants & Bankers
BUSINESS SCHOOL
Send for Bulletin. S. C. Exley, Director
Madison Ave., at 58th St. Regent 7340-1

SECRETARIAL TRAINING
Shorthand, Typewriting; day and night. Oldest and most thorough shorthand school.
WALWORTH INSTITUTE (Est. 1868)
1854 Broadway (60th St.) Columbus 7211

BILLING MACHINE OPERATORS. BIG DEMAND. Knowledge of typewriting will make expert operator quickly. Tuition reasonable.
BURROUGHS SCHOOL, 217 Broadway.

PRATT SCHOOL, 67 West 45th St.
SECRETARIAL TRAINING
INDIVIDUAL INSTRUCTION
STUDENTS UNDER SIXTEEN NOT ADMITTED.

Accountancy Schools.

Accountancy
—new evening classes are now forming. Telephone Cortlandt 1465. Pace Institute, 30 Church St., N. Y.

Dancing.

MURIEL PARKER
TEACHER OF
MODERN SOCIETY DANCES
Beginners taught to dance correctly in 7 private lessons by Miss Parker's simplified method. All faults corrected. Advanced dancers improved. Satisfaction assured. Hours 11-6. 45 WEST 45TH. BRYANT 6672.

RECREATIONAL Ballroom Dancing combined with health-giving exercises. La Dora, 217 West 125th.

ARTHUR MURRAY'S STUDIO
World's Finest Teachers of Ballroom Dancing. Reduced rates this month. 727 Madison Avenue. Rhinelander 10295.

FAY EVELYN foremost teacher of ballroom dancing; beginners' special seven-lesson course; advanced pupils; tango lessons strictly private. 906 7th Av. (57th). Circle 7592.

ALBERT H. HARRIS, 637 Madison Av.—Real instructor; ballroom dancing; refreshments; private and class lessons; investigate. Phone Regent 7385.

BALLROOM practice. Phillis Laurelle, 59 West 44th. Special appointment only. Bryant 9485.

DANCING instruction, strictly private dancing lessons for ladies. Vale, 122 East 58th. Plaza 1216.

BALLROOM dances taught privately, correctly. Mansfield, 143 W. 47. Bry. 1904.

Miscellaneous.

TUTORING—Educator and author. Exceptional teaching ability, exceedingly thorough, can take another person to instruct. $ 250 Times.

NEARLY 100 REPLIES

IF THERE ARE ANY HEIRS or descendants of Annake Jans Bogardus of New York, it will be to their interest to communicate with X 3218 Times Annex.

The above advertisement in The New York Times under Public Notices brought almost a hundred replies.

Public Notices advertisements are published on page 3 of The Times every day. Announcements endeavoring to locate missing persons and other suitable advertisements are accepted at the rate of $1.00 an agate line.

KIDDER, PEABODY & CO.
Established 1865
NEW YORK — 17 Wall St. — 65 East 42d St.
BOSTON — 115 Devonshire St. — 210 Berkeley St.
PROVIDENCE — 10 Weybosset St.

GOVERNMENT BONDS
INVESTMENT SECURITIES
FOREIGN EXCHANGE
LETTERS OF CREDIT

Investment Circular on request

Correspondents of
BARING BROTHERS & CO., LTD.
LONDON

OUR
"Review of the Week"
contains a special analysis of
New York, Chicago & St. Louis Railroad
Write for Analysis No. 1567
Spencer Trask & Co.
25 Broad Street, New York
ALBANY BOSTON CHICAGO
Members New York Stock Exchange
Members Chicago Stock Exchange

Seasoned Investments
Bank Stocks
Railroad Bonds
Municipal Bonds
Roosevelt & Son
Founded 1797
30 Pine Street, New York

8.60%
The 7½% Sinking Fund Gold Bonds of the Kingdom of Hungary can be purchased to yield 8.60%.
Secured by a first lien on certain revenues which are averaging more than two and one half times the annual interest and sinking fund requirements.
Complete details upon request
Paine, Webber & Company
ESTABLISHED 1880
25 BROAD ST. NEW YORK
Boston Albany Philadelphia Hartford Chicago

Radio
APCO
Manufacturing Co.
Class A Stock
Preferential and Participating
This Company, long established in the automobile accessory field, has become one of the foremost makers and distributors of high grade radio apparatus.
Price upon application
To Yield about 8%
In addition, this stock participates equally with common stock after $1 is paid in any one year to common.
Application has been made to list on N. Y. Curb Market
Write for descriptive circular and illustrated folder
Henry D. Lindsley & Co.
Incorporated
111 Broadway New York
Telephone Rector 2320

FINANCIAL MARKETS

Wheat and Stocks Feature Brisk Trading—Grain Futures Highest in Forty-five Years.

Yesterday's markets fully bore out the axiom that prices do not advance perpendicularly even when conditions are of constructive tendency but rather, they progress by easy stages. While the grains were going forward briskly and securities were distinguished by a large volume of transactions, the foreign exchanges were receding sharply and in some of the commodities (all of which markets are tinged by speculation), some drastic declines took place. It might be said in generally summing up the day's financial developments that strength in some directions was counterbalanced by weakness in others, and that the day's trading, large as it was, is not likely to be regarded as a milestone in financial history. It could not be said, of course, that a stalemate had been reached in the markets. Rather the day's fluctuations, although very violent, represented merely the endeavor to reach an equilibrium.

This was particularly reflected on the Stock Exchange. Stocks of many sorts were "churned about" in vigorous fashion. Yesterday was the twenty-first day since the election in which the turnover of stocks exceeded the two-million-share mark, yet stocks as a whole made no progress and as a matter of fact lost a little ground. There was the same bidding up of specialty issues, to which Wall Street now has become accustomed and which has become one of the outstanding characteristics of the present bull market. The oil shares, some of the steel issues, a few of the coppers and many of the railroad issues were prominent in this market acceleration. Many of them, it is true, made sizable advances for the day but the market as a whole got nowhere because of the fact that increased offerings were met in most cases as the particular stocks were bid up into "new high ground." The market had in its favor a day of moderately constructive news, a continuance of easy money, some "straws in the wind" of industry, which could be interpreted as reflecting continued expansion of industry, and finally, a speculative public which is firmly committed to the expectation of advancing prices.

The wheat market was the day's outstanding spectacular feature, if, as a matter of fact, pyrotechnics count for anything in the financial scheme. The May option sold at $1.88, the highest price, so far as available records are concerned, in forty-five years. Even the former high price was established in the throes of a "corner in wheat," and there is no evidence at the moment that anything but actual demand, coupled with a measure of speculative excitement, has put grain to its present high price. So this comparison is hardly a fair one. At any rate, wheat prices have outrun all former quotations since the war, due in large measure to a full realization now reached that the world's supply of wheat is a meagre one and that until definite news of next year's planting comes to hand, those who must buy for food purposes are in more or less of a precarious situation. Still, it will be recalled that when cotton last year touched its highest price the markets were filled with talk that "there will not be enough to go around." This was later proved to be erroneous so far as cotton was concerned. It is a question whether it will prove true in the wheat market.

Profit-taking in considerable proportions was evident yesterday not only on the Stock Exchange but in the sterling market as well, and the pound declined rather sharply, not in response to any adverse news, but rather from the pressure of sales of speculators satisfied with their profits. Possibly, if any criticism could be made of all markets at this time, and this includes stocks, bonds, the commodities and the exchanges, it would be that they are too "professional," that is, some at least of their strength has been derived from buying in the expectation that sales could be made at a higher figure, thus assuring a profit.

MONEY.

TUESDAY, JAN. 13, 1925.

An even balance was struck yesterday in both the call and time money markets, and rates were steady. The call loan quotation stood all day at 3 per cent., against 5 per cent. for the same day of last year. Time loans were available at 3½ to 3¾ per cent. depending upon maturity, and commercial paper was in only moderate demand at 3½ per cent. for best names and 3¾ per cent. for other names for four and six months' maturities.

Call Loans.

Renewals.	High.	Low.	Last.	Mon. day's Last.	Year Ago.
	3	3	3	3	5

Time Loans.

	Tuesday.	Monday.
Sixty-ninety days	3¾@3¾	3¾@3¾
Four, five and six months	3¾@3¾	3¾@3¾

Commercial Paper.

	Tuesday.	Monday.
Best names, 4 to 6 months	3½	3½
Other names, 4 to 6 months	3¾	3¾

Rediscount Rate, Reserve Bank.

Rate on all classes of rediscountable paper, 3 per cent. Rate fixed Aug. 8, 1924, when it was reduced from 3½ per cent.

Bankers' Acceptances.

Call loans against acceptances	3¼
Prime bankers' acceptances, eligible for purchase or rediscount by Federal Reserve Banks. Rates quoted are for discount at purchase.	Bid. Asked.
30 days	3	3¼
60 days	3¼	3
90 days	3¼	3
Four months	3¼	3¼
Six months	3¼	3¼
Non-member and private bankers, 60-90 days	3¾	3¾

London Market.

Money in London ¼ higher at 3¾ per cent.; short bills ⅛ higher at 3⅝@3¾ per cent.; three months' bills unchanged at 3⅛@3¼ per cent.

Gold bullion 2d higher at 87s 1d per fine ounce. Taking the British Mint standard price of 85s per fine ounce as par, the market quotation of gold would represent a London price of 103 1-3. Highest for the year to date, 103¼ on Jan. 2; lowest, 102¼ on Jan. 12. Range for 1924: Highest, 115 1-3, Jan. 21; lowest, 103⅛, Dec. 30. The highest price since open trading in gold was resumed at London in September, 1919, was 149¾ on Feb. 6, 1920; the lowest, 102¾ on Feb. 21, 1923.

Clearing House Exchanges.

Exchange of checks at the New York Clearing House, $1,253,000,000; balances, $111,000,000; Federal Reserve credit balance, $87,000,000; exchanges this day a year ago, $957,000,000.

SILVER BULLION.

Bar silver in London ¼d lower at 32¾d per ounce; New York price ⅝c lower at 68⅝c.

Range for 1925:

	Highest.	Lowest.
London	32¾d Jan. 13	31⅝d Jan. 2
New York	69⅛c Jan. 13	67c Jan. 2

Range for 1924:

London	32¾d Oct. 9	31⅛d Dec. 29
New York	72⅛c Oct. 9	62⅝c Jan. 11

NEW YORK STOCK EXCHANGE TRANSACTIONS

TUESDAY, JANUARY 13, 1925.

Day's Sales.	Monday.	Saturday.	A Year Ago.	Two Years Ago.	Year to Date.	Same Period 1924.	1923.	1922.	1921.
2,961,925	2,056,768	1,144,037	955,566	957,550	18,307,845	12,355,524	11,328,790	7,882,243	10,268,611

1925 High.	1925 Low.	Sales.	Stock and Dividend Rate.	First.	High.	Low.	Last.	Net Ch'ge.	Closing Bid.	Closing Ask.
67	62	500	Abitibi Power & Paper (4)	66	66¾	66	66¼	— ¼	65¾	66
103¾	81	100	Adams Express (6)	100¾	100¾	100¾	100¾		99	100
15¾	14	100	Advance Rumely	15	15	15	15	— ½	14¾	15¾
61	50	100	Advance Rumely pf. (3)	53	61	53	61		50	55
91½	88¾	2,400	Air Reduction (10)	90¾	91	90¾	90¾	+ ¼	90	90¾
14	13	2,800	Ajax Rubber	13⅝	13⅝	13⅝	13⅝	+ ⅛	13½	
25	15	2,500	Alaska Gold Mines	.22	.25	.20	.20		.20	.25
85¾	62¾	1,500	Allied Chem. & Dye (4)	83¾	84	83¾	84	+ ¼	83¾	84
118⅞	117	200	Allied Chem. & D. pf. (7)	118	118¼	118	118¼	+ ¼	117½	118
76¼	71¾	3,600	Allis-Chalmers Mfg. (4)	73¾	74½	73¾	74	+ 1½	74	74½
105½	103¾	200	Allis-Chalm. Mfg. pf. (7)	105	105½	105	105½	+ ½	102	104
15¾	13⅝	900	Am. Agricult. Chemical	15¾	15¾	14¾	15⅞	+ ⅛	14¾	15
46¾	40¾	2,100	Am. Agricult. Chem. pf.	46¾	46¾	45¾	45¾	— ¾	45½	45¾
164	161	100	Am. Bank Note (17½)	161	161	161	161	— 3	160	174
48	39¾	200	Am. Beet Sugar (4)	40¾	40¾	40¼	40¼	— ¼	40	41
54½	33	7,600	Am. Bosch Magneto	44⅝	46⅞	44⅝	45⅝	+ 1½	45⅜	46
102	97	500	Am. Brake Shoe & F. (5)	100	100	99¼	99¾	— 2½	99	100
163¾	159⅜	12,400	Am. Can (7)	162¾	165¼	162¾	164¾	+ 1½	163⅜	164½
116½	115¾	300	Am. Can pf. (7)	116	116	116	116		116	116¾
207	192	1,600	Am. Car & Foundry (12)	200	201	200	201	+ 1¼	199	200
124	121¼	300	Am. Car & Fdy. pf. (7)	123	123	123	123		122	124½
24⅝	22⅜	400	Am. Chain, Class A (2)	24⅛	24½	24⅛	24¼	+ ¼	24	24¾
41⅜	39	400	Am. Chicle	40¾	40¾	39	39	— 1	39	40
39¼	37	200	Am. Chicle certificates	39¾	39¾	37¾	37¾	— ¼	37¾	40
94	94	100	Am. Chicle pf.	94	94	94	94		94	95
6	5⅝	2,100	Am. Druggist Syndicate	5⅝	6	5⅝	6	+ ⅛	5⅝	6
39½	32	5,600	Am. & Foreign Power	35	36	32	33	— 2½	32¾	33⅝
90¾	87	2,700	Am. & Foreign Power pf.	90⅝	90⅞	90¼	90¼	— ½	90	90¾
13½	12	1,000	Am. Hide & Leather	12	12	12	12		11½	12¾
72⅞	65¾	500	Am. Hide & Leather pf.	72	72	71¾	71¾	— ½	71¾	72
93¾	90	300	Am. Ice (7)	93	93	92	92	— 1½	91	92
35⅞	33	10,400	Am. International	35	35⅞	34⅜	35⅜	+ ⅛	35⅛	35¼
12⅝	11¾	2,400	Am. La. F. Fire Engine (1)	12	12⅛	11⅞	12⅛	+ ⅛	12	12¼
29	27	900	Am. Linseed	27⅞	27⅞	27⅝	27⅝	+ ⅛	27⅝	27¾
58½	53	600	Am. Linseed pf.	57⅞	57⅞	57⅞	57⅞	+ ⅛	57⅝	57¾
117	104½	13,500	Am. Locomotive (6)	114⅝	117	114⅛	116¾	+ 3	116	116¾
120⅜	119⅜	300	Am. Locomotive pf. (7)	120⅜	120⅜	120⅜	120⅜	+ ⅜	120½	121¾
53⅜	51	1,000	Am. Metal (3)	51⅞	52	51⅛	51⅛	— ⅝	51⅜	52
116½	115	100	Am. Metal pf. (7)	116	116	116	116	— 1	114½	
99	89⅝	1,200	Am. Radiator (4)	96⅝	99	96⅜	98¾	+ 2⅜	98	99
127¾	126¼	200	Am. Radiator pf. (7)	126½	127¾	126½	127¾	+ 2¾	128	
84	78¼	500	Am. Railway Express (6)	83	84	83	83	— 1	82¾	83
53¾	48	500	Am. Republics	60	63½	60	63½	+ 4½	62½	65
107½	106¾	100	Am. Rolling Mill pf. (7)	106¾	106¾	106¾	106¾	— 1		
39¾	36⅞	400	Am. Safety Razor	35⅞	35⅞	36	36	— ⅛	35¾	38⅜
12¾	11⅜	3,300	Am. Ship & Commerce	12⅝	12⅝	12	12⅛	— ⅜	12⅛	12⅞
100	95½	8,100	Am. Smelting & Ref. (6)	97⅛	99	96⅞	98¾	+ 1⅝	98¾	99
109¾	105½	100	Am. Smelt. & Ref. pf. (7)	109¼	109¼	109¼	109¼	— ¼	106¾	109¼
145¾	145	100	Am. Snuff (12)	145	145	145	145		142	146
49	46¾	1,800	Am. Steel Foundries (3)	48¾	49⅜	48¾	48¾	— ⅛	48½	48¾
52⅞	50	1,800	Am. Sugar Refining	51¾	51¾	50	50	— ⅞	50	50½
93⅝	92¼	800	Am. Sugar Ref. pf. (7)	92¾	93¾	92¼	92¾	— ⅛	92½	93
12⅞	11¾	400	Am. Sumatra Tobacco	12	12	11⅝	11⅝	— ⅜	11½	12
42¾	40¾	200	Am. Telegraph & Cable (5)	42	42¼	42	42¼	+ ⅛	41	42½
136⅝	130⅝	3,000	Am. Telephone & Tel. (9)	134⅜	134¾	133⅞	134⅞	+ ⅝	134⅛	134⅜
89¾	85¼	1,700	Am. Tobacco	89⅝	89⅝	88¾	88¾	— ⅝	88¾	89
89¾	84⅜	1,700	Am. Tobacco, Class B	87⅞	87⅞	87⅝	87⅝	+ ⅛	87⅝	87¾
39¾	34⅜	3,400	Am. Water Works & Elec.	36⅛	36½	34⅝	36¾	+ ⅞	36¼	36½
102	100	200	Am. W. W. & E. 1st pf. (7)	101	102	101	102	+ 1¼	93¾	102
64⅜	61⅝	4,800	Am. Woolen	62½	62¾	62¼	62⅜	+ ⅛	62¼	62¾
95¾	95	200	Am. Woolen pf. (7)	95¾	95¾	95¾	95¾		95	95¾
12⅞	10¼	500	Am. Zinc, Lead & S	12¾	12¾	11¼	11¼	— ⅝	11¼	11¾
39	34	200	Am. Zinc, Lead & S. pf.	38⅜	38⅜	38	38		37⅝	38
48	46¾	10,200	Anaconda Copper (75c)	47¾	48	47¾	48	+ ½	47⅜	48
27⅛	26¼	300	Ann Arbor	26¾	26¾	26½	26½	— ¼	25	26¾
93½	92	500	Armour & Co., Del., pf. (7)	93	93¾	93	93¾	+ ¼	93	93¼
9¼	8	1,700	Arnold, Constable & Co	9¼	9¼	8⅝	9	— ¼	8¾	9
144	128	100	Associated Dry Goods (5)	141	141	141	141	— 1	141	143
36	33	17,400	Associated Oil (1½)	35⅞	36	34⅝	35½	+ ⅝	35⅛	35¾
123	113¾	4,000	Atch., T. & S. F. (7)	119	119½	118½	118¾	— ¼	118½	118⅞
93⅞	93½	300	Atch., T. & S. F. pf. (5)	93¾	93¾	93¾	93¾	+ ¼	93¾	93¾
4¼	3⅞	2,100	Atlanta, Birm. & A	3¾	3¾	3¾	3¾		3¾	4
152	148½	600	Atlantic Coast Line (19)	151½	151½	151	151⅜	— ⅝	151	151½
23⅛	20	1,200	Atlantic, Gulf & W. I.	23½	23½	23	23		22⅜	23
35¾	33¾	1,800	Atlantic, Gulf & W. I. pf.	34⅞	35	34	34⅝	— ¼	34¾	35
110¾	95¼	1,800	Atlantic Refining	104	104	103¾	104	— ¼	103¾	110
114¾	114½	300	Atlantic Refining pf. (7)	114½	114½	114½	114½		114	114½
10¾	10	300	Atlas Tack	10¾	10¾	10	10¼		6¾	10½
32⅞	29	3,600	Austin Nichols	32	32⅝	31½	31½	— ⅜	31½	32
2¾	2⅜	100	Auto Knitter Hosiery	2⅜	2⅜	2⅜	2⅜		2	2¾
136¾	128¾	9,200	Baldwin Locomotive (7)	135¾	136¾	134¾	134⅝	— ¼	134⅝	134¾
119	115	100	Baldwin Locomo. pf. (7)	115	115	115	115		114½	116
82½	79	3,500	Baltimore & Ohio (5)	80	80¾	79¾	79¾	— ⅜	79¾	79¾
66½	65	200	Baltimore & Ohio pf. (4)	65	65	65	65		65	66
40⅝	39¾	300	Bangor & Aroostook (3)	40¾	40¾	40¾	40¾	— ¼	40¾	40¾
24½	22	7,300	Barnsdall Class A	23¾	24¾	23¾	24		23¾	23⅞
19¾	17¼	400	Barnsdall Class B	19	19	18	18		18	18½
48⅛	45½	600	Bayuk Cigars	47⅞	47⅞	47¼	47¼	— ⅜	47½	48
74½	66	1,400	Beech-Nut Packing (3)	73⅞	73½	72¾	72¾	— 1	72½	72¾
53½	50¼	6,200	Bethlehem Steel	53½	53½	52¾	52¾	— ¾	52⅝	53
7	5	300	Booth Fisheries	6¾	6¾	6¾	6¾		6¾	8⅝
133	120⅝	1,100	Brooklyn Edison Elec. (8)	129	129½	129	129	— ½	128¾	129
39¾	35½	4,500	Brooklyn-Man. Transit	39⅜	39¾	38¾	38⅝	— ¼	38⅝	38¾
75	72¾	1,000	Brooklyn-M. Tr. pf. (6)	73⅞	75	73¾	75	+ 1½	75	75½
80⅝	77¼	800	Brooklyn Union Gas (4)	79½	79½	79¼	79½	+ ¼	79⅛	79½
74¾	71¾	1,300	Brown Shoe (4)	75	76	74	74	— 2¼	73⅝	75
69	66	20	Buff., R. & P. 2d pf. (4)	70	70	70	70		70	77
98	84½	200	Buf. & Susquehanna (1½)	95	98	95	98	+ 3	97	97½
103⅜	94½	400	Burns Brothers (10)	103⅜	103⅜	102¼	102½	— ⅝	102¼	102⅜
76½	65	500	Burroughs Add. Mach. (3)	75	75	75	75		74	76
8⅝	5½	600	Butte Copper & Zinc (50c)	8⅝	8⅝	8⅝	8⅝		8¾	8¾
24½	21½	1,600	Butte & Superior	23⅞	23⅞	23¾	23⅞	+ ⅛	23¾	23¾
28⅜	23½	1,200	Butterick Co.	23⅝	24	23⅝	23⅝	— ⅛	23¾	23⅞
2¾	1½	400	Caddo Cent. O. & R.	2	2	1⅞	1⅞		1⅞	2
106¼	102	200	California Packing (6)	104	104	104	104	+ 1	103	104¾
27¾	23⅞	22,200	California Petroleum (1⅝)	27⅜	27¾	27¼	27¾	+ ⅝	27¼	27⅝
106¼	103¾	900	Canada Southern pf. (7)	105	106¼	105	105⅝	— ⅝	104½	105½
4¾	4¼	500	Callahan Zinc & Lead	4¾	4¾	4¾	4¾		4¾	4½
58	54	400	Calumet & Arizona (2)	56⅝	56⅞	56¼	56¾	+ ⅛	56¾	57
18⅝	17¾	400	Calumet & Hecla (50c)	18⅝	18⅝	18⅛	18⅛	— ⅝	18⅛	18⅜
152⅜	149¾	1,600	Canadian Pacific (10)	150½	150¾	150¼	150⅝	— ¼	150¼	151
30	30	200	Case (J. I.) Thr. Machine	30	30	30	30		29½	30½
20¾	19¼	1,900	Central Leather Co	20	20	20	20¼	+ ¼	20¼	20¾
58⅝	55	2,800	Central Leather Co. pf.	57⅝	58⅜	57⅝	58⅞	+ ⅝	57¾	58
321	293	1,000	Central R.R. of N. J. (12)	305	308	305	307	+ 2	306	310
31½	27	3,100	Century Ribbon Mills (2)	40¾	42	40	40½		40½	41½
97	96½	200	Century Rib. Mills pf. (7)	97	97	97	97		97	98
55½	52⅜	3,300	Cerro de Pasco Copper (4)	55	55	54½	54⅞	+ ⅛	54½	55
46¼	41½	1,700	Certain-teed Products	45⅝	45⅝	44¾	44⅞	— ¼	44¾	45
36⅞	30¾	3,600	Chandler Motor (3)	32	32⅜	32	32⅜		32⅜	32½
99¾	93	5,000	Chesapeake & Ohio (4)	97⅞	97⅞	96⅞	97	— ⅛	97	97¼
106¾	106¼	200	Chesapeake & Ohio pf. (6½)	106¼	106¾	106¼	106¾	+ ¼	108	108¾
9⅝	8⅝	100	Chicago & Alton	8⅝	8⅝	8⅝	8⅝		8½	8¾
16½	14⅝	1,200	Chicago & Alton pf.	15	15	14⅝	14⅝	— ¾	14⅝	15⅜
35½	33⅜	700	Chicago & Eastern Illinois	33¼	33⅝	33¼	33⅝	+ ¼	33½	34
57⅛	53	100	Chicago & East. Illinois pf.	53¾	53¾	53¼	53½		53	54
99¾	94	1,800	Chicago Great Western	96	96	94	94	— 2	94	96
29⅜	26⅝	400	Chicago Great Western pf.	27¾	27¾	27¼	27½	+ ⅛	27	27½
16⅜	14⅜	2,000	Chicago, Mil. & St. Paul	16	15⅝	15	15⅛	— ⅛	15	15⅛
28¼	25½	7,100	Chicago, Mil. & St. P. pf.	26⅜	26⅞	25¾	25¾	— ⅝	25¾	26
70⅝	70	6,700	Chicago & N. W. (4)	74¾	75⅛	73⅞	73⅞	— 1¼	73⅝	74¼
114	111¼	700	Chicago & N. W. pf. (7)	113¾	114	113¾	114	+ ¼	113¾	114
98¾	91⅜	1,200	Chicago Pneu. Tool (5)	96¼	96¾	94⅜	94⅝	— 1¾	94½	95¼
49¼	44⅝	8,800	Chicago, R. I. & Pacific	48⅝	48¾	47¼	47¾	— ⅝	47⅝	48
95	92	300	Chicago, R. I. & P. pf. (7)	95	95	95	95		95	98
86¾	83	500	Chicago, R. I. & P. pf. (8)	86½	86½	86¼	86¼	— ¼	86¼	86½
58½	53	1,100	C., St. P., M. & Omaha	56	59½	56	56		54½	55
108	94	1,800	C., St. P., M. & O. pf. (5)	95	108	98	106	+11	106	108
37⅝	35⅜	9,300	Chile Copper (2½)	36⅞	37¾	36⅝	37¼	+ ⅝	36¾	37
27½	25⅞	3,100	Chino Copper	26⅝	26⅝	25¾	26½	+ ⅝	26	27
71⅜	60¼	2,800	Cluett, Peabody (5)	70¾	71½	69⅞	69⅞	— 1	68	69½
89⅜	80	13,800	Coca-Cola (7)	86⅝	89¾	86¼	88⅝	+ 2⅝	88⅞	89
48¾	42½	14,600	Colorado Fuel & Iron	45⅝	48¼	45⅝	46¾	+ 1¼	46¼	46¾
48¾	44⅞	200	Colorado & Southern	48	48	48	48		47¾	48
48	46¼	2,200	Columbia G. & E. (2.60)	47⅝	47¾	47¼	47¼	— ⅜	47¼	47⅝
106	104¾	400	Columbia G. & E. pf. (7)	106¾	106	105¾	106	+ ¼	105¾	106
51¾	49	300	Columbian Carbon (4)	50¾	51	50¼	50¼		50	50¾
121	109¼	300	Commercial Solvents A (4)	116	116	115¾	115¾	+ 5¼	114	116
122¾	107½	200	Commercial Solvents B	116	116	115	115	— 2	114	116
43½	40½	8,200	Congoleum-Nairn (3)	42⅜	43½	42¼	42¼	— ⅝	42¼	43
14¾	14	500	Conley Tin Foil	14¼	14¾	14¼	14¼		14¼	14¾
5⅝	5¼	2,200	Consolidated Distributors	4⅝	5⅛	4⅝	5	+ ⅛	5	5⅛
29¼	26¼	9,900	Consolidated Cigar	27¾	29¼	27¾	29¼	+ 2	29¼	29½
82¾	79½	100	Consolidated Cigar pf. (7)	82	82	82	82		82	83
78	76½	4,200	Consolidated Gas (5)	77	77	76¾	76¾	— ¼	76¾	77
5¼	4¼	2,700	Consolidated Textile	4¾	4¾	4¾	4¾		4¾	4⅞
70¼	67	4,900	Continental Can (4)	69	69¼	68⅝	68⅞	— ⅛	68⅝	69
112¾	110	1,000	Continental Insurance (6)	111½	112¾	111½	111½	— ¾	111½	112
10¾	8¼	22,300	Continental Motors (50c)	10¼	10¾	10	10¼	— ⅜	10	10¼
41½	39¼	6,100	Corn Products Ref. (2)	39¾	39¾	39¼	39¼	— ¼	39¼	39½
32⅝	26⅜	37,100	Cosden Co.	32¾	32¾	31¾	31¾	— ¾	31¾	31⅞
87	83	300	Cosden Co. pf. (7)	86	87	86	87	+ 1	85⅞	87
77¼	74	7,400	Crucible Steel (4)	78	78⅝	76⅝	77	— 1	77	77¼
95	93	100	Crucible Steel pf. (7)	95	95	95	95		95	
13½	12¼	1,600	Cuba Cane Sugar	12⅞	13	12⅝	12⅝	— ⅛	12⅝	12¾
60¼	56¾	3,100	Cuba Cane Sugar pf.	57	57¾	56⅝	57	— ⅝	56⅝	57
31½	29¾	1,800	Cuban Am. Sugar (3)	29¾	29¾	29¼	29¾		29	
6	5⅝	200	Cuban-Dom. Sugar	5⅝	5⅝	5⅝	5⅝		5½	5⅝
73	72	200	Cushman's Sons (3)	72	72	72	72	+ 3	70	73
55¼	52¾	1,100	Cuyamel Fruit (4)	53	53¾	52¾	53¾	+ ¼	53	53½
48¾	45	9,200	Davison Chemical	45	46¾	45	46¾	+ 2¼	46¼	46¾
89½	88½	100	Deere & Co. pf. (3)	88½	89¼	88½	88½	— ¼	88½	89¼
143¾	141⅝	3,700	Delaware & Hudson (6)	139¾	141⅝	139¼	141¼	+ 1½	141	141½
144¾	143	2,900	Del., Lacka. & West. (7)	143	144⅝	143	143		143	143½
114¾	114¼	100	Detroit Edison Co. (8)	114¾	114¾	114¼	114¼	+ ¼	113¾	114
58⅝	56¾	2,900	D. & R. G. Western pf.	58⅝	59	54⅝	56½	— 3½	56	57
156	145¾	1,900	Dome Mines (2)	154	159¾	142	147½		145	147
16⅞	16⅜	900	Douglas-Pectin (1)	16⅞	16⅞	16⅛	16⅛	— ⅛	16⅛	16½
144¾	143¾	13,900	Du Pont de Nemours (8)	144¾	145	143¾	144⅝	+ ⅛	144¾	144¾
97	96	400	Du Pont de Nem. deb. (6)	96½	96½	96	96½		95	96
106¾	105¼	200	Duquesne Light 1st pf. (7)	105¾	105¾	105¾

BONDS ON STOCK EXCHANGE

TUESDAY, JANUARY 13, 1925.

Day's Sales—	1925.	1924.	1923.	1922.	1921.
United States Government bonds..	$2,549,750	$3,244,100	$3,154,450	$5,724,300	$5,883,000
Other domestic bonds.....	10,928,500	8,603,000	6,388,000	8,301,000	4,082,000
Foreign bonds	2,276,000	2,186,000	2,366,000	1,971,000	1,030,000
Total all bonds.....	$15,754,250	$14,033,100	$11,858,450	$15,996,300	$10,995,000
Year to Date—					
United States Government bonds..	$23,952,450	$44,454,625	$45,804,500	$135,592,200	$113,839,250
Other domestic bonds.....	100,800,000	101,034,000	76,999,000	88,416,700	54,360,000
Foreign bonds	24,784,800	17,195,000	26,245,500	21,931,000	11,725,000
Total all bonds.....	$149,537,250	$162,683,625	$148,049,000	$245,939,900	$179,924,250

UNITED STATES GOVERNMENT LOANS.

—Range Since Date of Issue— High.	Date.	Low.	Date.	Range 1925— High.	Low.	Sales.	Issue.	Conv.	High.	Low.	Last	Net Ch'ge.	Bid.	—Closing— Asked.	Yield
104.1	Oct. 15,'23	96.1	June 3,'24	101.12	100.28	481½	Liberty 3½s, 1932-47		101.2	101.12	101.8	101.10	+.1	101.10	101.11	2.81
102.23	Oct. 15,'23	98.4	July 11,'24	101.8	100.24	1	Liberty 3½s, regis.		101.5	101.5	101.5	101.5	—.3	....	....	....
102.18	Aug. 15,'24	93.00	May 19,'20	101.15	...	...	Liberty 1st cv. 4s, '32-47		....	....	....	....	....	101.12	101.14	3.78
103.4	July 29,'24	93.25	May 19,'20	....	....	....	Liberty 1st cv. 4s, reg.		....	....	....	....	....	....	....	....
101.18	July 8,'24	91.12	May 20,'20	100.22	100.20	7	Liberty 2d 4s, 1927-42		....	....	....	....	....	100.22	100.26	3.78
101.16	July 25,'24	91.12	May 21,'20	100.17	100.17	1	Liberty 2d 4s, reg.		100.17	100.17	100.17	100.17	—.14	....	....	....
103.00	July 21,'24	90.00	June 7,'20	....	....	....	Liberty 3d cv. 4½s, '32-47		....	....	....	....	....	100.00	101.00	....
102.12	Nov. 1,'24	94.00	May 21,'20	102.00	101.16	39	Lib. 1st cv. 4½s, '28-47		101.16	101.16	101.16	101.16	—.6	101.16	101.22	4.01
102.17	Nov. 1,'24	94.00	July 30,'20	101.12	....	....	Lib. 1st cv. 4½s, reg.		....	....	....	....	....	....	....	....
102.00	July 29,'24	91.12	May 20,'20	101.30	101.30	650	Lib. 2d cv. 4½s, '27-42		101.30	101.30	101.30	101.30	—.3	101.30	101.31	3.97
101.27	Aug. 1,'24	88.16	Dec. 22,'20	100.26	100.16	6	Lib. 2d cv. 4½s, reg.		100.26	100.26	100.23	100.23	—.3	....	....	....
102.22	Aug. 5,'24	89.20	Dec. 20,'20	101.10	101.8	706½	Lib. 3d 4½s, 1928		101.6	101.7	101.4	101.6	+.8	101.4	101.6	3.93
102.21	Aug. 8,'24	92.13	May 19,'20	101.8	101.1	....	Lib. 3d 4½s, reg.		....	....	....	....	—.1	101.24	101.26	4.02
103.00	Aug. 5,'24	92.00	May 20,'20	101.26	101.26	903	Lib. 4th 4¼s, 1933-38		101.26	101.26	101.24	101.24	—.2	101.24	101.26	4.05
102.25	Aug. 9,'24	92.15	May 20,'20	101.31	101.18	2	Lib. 4th 4¼s, reg.		101.24	101.24	101.24	101.24	—.3	....	....	....
107.7	Nov. 1,'24	98.1	Mar. 17,'25	106.12	104.25	23	Treasury 4¼s, 1947-52		104.28	105.1	104.25	104.25	—.7	104.23	104.25	4.05
104.31	Nov. 5,'24	98.30	Apr. 20,'22	104.26	104.20	....	Treasury 4¼s, reg.		....	....	....	....	....	....	....	....
109.24	Jan. 8,'25	100.5	Dec. 22,'24	106.24	106.10	753	Treasury 4s, 1944-54		100.20	100.21	100.19	100.20	+.1	100.18	100.20	3.66

Beginning March 25, 1922, the Stock Exchange officially quotes Liberty bonds in units and fractions, the fractions being 32ds of a unit and the quotations after the decimal point representing one or more 32ds. In the above table, therefore, the figures of highest and lowest prices during 1925 and since date of issue are reduced to the form now used in the Stock Exchange quotations.

FOREIGN BONDS.

Argentine 5s, 1945 ..... 63½
s f 6s, Ser A, 1957 98
25 98
19 ..... 98¼
3 98
7 ..... 98¼
1 ..... 98¼
3 ..... 98¾
7 ..... 98¼
7s, 1927 102
3 102
3 ..... 102¼
12 102
Austrian Govt std s f 7s, 1943 ..... 99½
3 ..... 99½
14 ..... 99½
3 97
1 ..... 99½
25 97
Chinese Ry 5s, 1951 ..... 43½
City Bergen s f 6s, 1949, temp 96
City of Berne 5s, 1945 ..... 110¾
1 ..... 111½
1 ..... 111½
City Bordeaux 6s, 1934 ..... 85¼
1 ..... 85¼
5 85
1 ..... 85¼
City B Aires s f 6½s, Ser 2 B, 1955 ..... 96½
4 ..... 96½
17 ..... 96½
City Carlsbad s f 8s, 1954, int ctfs 99
2 99
Cy Copenhgn 5½s, 1944 ..... 95¾
10 ..... 95¾
2 ..... 91½
1 ..... 93¾
18 96
6 ..... 96¼
1 ..... 96¼
27 96
Cy Gr Prague 7½s, 1952 ..... 91½
5 ..... 91½
2 92
5½s, 1929 ..... 102½
City of Lyons 6s, 1934 ..... 85½
1 ..... 85½
4 ..... 85¼
1 ..... 85¼
Cy Marseilles 6s, 1934 ..... 101½
2 ..... 101½
5s, 1931 ..... 85¼
Cy Montevideo s f 7s, 1952 85
2 85
3 ..... 89½
Cy Rio de Jan s f 8s, 1947 94
1 94
1 ..... 94½
s f 8s, 1946 ..... 95½
4 ..... 95½
2 ..... 95½
3 ..... 95¾
Cy Rotterdam s f 6s, 1964 101
2 101
1 ..... 101½
City of Tokio 5s, 1952 ..... 66¾
2 67
Cy Trondhjem temp s f 6½s, 1944 ..... 97¾
City of Zurich 6s, 1945 ..... 110¾
2 111
5 ..... 110¾
Czechoslovak Rep 8s, 1951 100
3 100
8s, 1952, int ctfs 100
8 100
Danish Munic s f 8s, Ser B, 1946 ..... 109¾
1 ..... 109¾
Ser A 110¾
2 ..... 110¾
Dept of the Seine temp 7s, 1942 ..... 90¾
2 ..... 90¾
2 ..... 89¾
5 ..... 90¾
5 ..... 90¾
5 ..... 90¾
30 ..... 90¾
Dom of Can 6s, 1926 100
5 ..... 100¾
5½s, 1929 ..... 102½
10 ..... 102½
10 ..... 102½
15 ..... 102½
1 103
5s, 1931 ..... 92¾
Dom Rep 6½s, 1942, int ctfs 93
3 93
Dutch E Ind s f 5½s, March, 1953 ..... 95¼
5 ..... 95¾
5 ..... 95¾
1 ..... 95¼
Dutch Govt 6½s, 1941 ..... 102¾
Ecuador 8s, 1938 85
Estonia 7½s, 1941 ..... 91½
Finnish Mun Loan s f 6½s, 1954, int ctfs A 91
1 91
1 ..... 90½
int ctfs B, 1954 ..... 90¾
10 ..... 90¾
2 ..... 90¾
1 ..... 90¾
Framerican Ind Dev tem deb 7½s 94½
2 ..... 94½
French Gov 7½s, 1941 ..... 100¼
4 ..... 100¼
4 ..... 100¾
2 100
1 ..... 100¾
1 ..... 100½
French Gov 8s, 1945 ..... 103½
10 ..... 103½
4 ..... 103¾
10 ..... 103¾
10 ..... 103¾
2 ..... 103½
7 ..... 103¾
German extnl loan 1924 s f 7s, 1949, int rcts 87
27 ..... 84½
5 ..... 84½
5 ..... 84½
11 ..... 84½
5 ..... 84½
5 ..... 84½
5 ..... 84½
2 ..... 84½
20 ..... 84½
1 ..... 84½
1 85
47 ..... 84½
3 ..... 84½
13 ..... 84½
Gt Cons Elec Pow (Japan) s f 7s, 1944 90
5 90
7 90
5 91
3 ..... 90¾
3 ..... 90¾
Greek Gov s f 7s, 1944, int rcts 17
17 88
2 ..... 88½
19 88
3(Cr) 86½
Jap Gov 4s, 1931, s f 82¾
22 ..... 82¾
2 83
tem s f 6½s, 1946 ..... 91¾
4 ..... 91¾
22 ..... 91½
1 ..... 91½
1 ..... 91½
1 ..... 100½
1 100
French Gov s f 7s, 1949, temp 100
7 100
Gt Cons Elec Pow (Japan) s f 7s, 1944 90
5 90
7 90
5 91
3 ..... 90¾
3 ..... 90¾
Greek Gov s f 7s, 1944, int rcts 17
17 88
2 ..... 88½
19 88
3(Cr) 86½
Jap Gov 4s, 1931, s f 82¾
22 ..... 82¾
2 83
tem s f 6½s, 1946 ..... 91¾
4 ..... 91¾
22 ..... 91½
1 ..... 91½
1 ..... 91½
1 ..... 100½
1 100
Indue Bank of Japan gtd deb notes, 1927 93
2 ..... 92½
2 ..... 92½
6 ..... 92½
18 ..... 92¾
15 ..... 92¾
4 90
10 ..... 90¾
French Gov 8s, 1945 ..... 103½
10 ..... 103½
4 ..... 103¾
10 ..... 103¾
10 ..... 103¾
2 ..... 103½
7 ..... 103¾
Jap Gov 6 D deb 6s, 1953 ..... 86¼
3 ..... 86¼
1 ..... 86¼
2 ..... 86¼
Jurgens (Ant) Un Mar 6s, '47 ..... 97½
2 ..... 97½
King Norway s f 6s, 1943 ..... 98¾
11 ..... 98¾
10 ..... 98¾
2 ..... 98¾
2 ..... 98¾
King—Belgium s f 6s, 1950, int rcts 87¼
27 ..... 87¼
15 ..... 89½
2 ..... 89¾
94 ..... 89¾
2 ..... 89¾
3 ..... 89¾
2 90
2 ..... 90¼
1477 ..... 90¼
2 ..... 90¼
7 ..... 90¾
5 ..... 90¾
King—Belgium s f 6s, 1950, int ctfs 98¼
2 ..... 98¼
6 ..... 98¼
3 ..... 98¼
5 ..... 98¼
King—Hungary s f 7½s, 1944, int rcts 90¾
2 ..... 90¾
King Sweden 5½s, 1954, int ctfs 98
3 98
3 ..... 98¼
5 ..... 98¼
King Netherlands temp 6s, 1954 ..... 101¾
11 ..... 101¾
1 101
2 ..... 101¼
23 ..... 101¾
Lower Austria Styria 3½ 1st 5½s, 1944, int ctfs 85¼
Nord Rys s f 5½s, 1950, int rcts 84
4 84
6 ..... 84½
Paris-Lyons & Med R R 6s, 1958 ..... 80¼
9 ..... 80¼
21 ..... 80½
s f 7s, 1956, int rcts 88½
2 ..... 88½
2 ..... 88¾
3 ..... 88¾
3 ..... 88¾
15 ..... 88¾
Paris Orleans s f 6s, 1954, int ctfs 85½
1 ..... 85½
1 ..... 85½
25 ..... 85¾
Paulista Ry 1st ref 7½s, Ser A, 1942 ..... 97½
4 ..... 97½
11 98
Rep Bolivia s f 8s, 1947 93
1 93
17 92
4 ..... 92½
16 92
1 ..... 93½
1 93
Rep Chile s f 7s, 1942 ..... 103¼
14 ..... 103¼
1 ..... 103¼
1 ..... 103¼
3 ..... 103¼
Rep of El Salv s f 8s, Ser A, 1948 ..... 103¼
7 ..... 103¼
s f 8s, 1941 ..... 107½
1 ..... 108¼
1 ..... 108¼
s f 8s, 1946 ..... 108½
1 ..... 108½
Int rcts 108½
Rep of Cuba s f 5½s, 1949, int ctfs 99¼
6 ..... 99¼
19 ..... 99¾
6 ..... 99¾
5s of 1944 96
2 ..... 96¼
Rep of Finland s f 6s, 1945 99
2 99
Rep of Haiti s f 6s, Ser A, 1922 ..... 92½
12 ..... 92½
1 ..... 92¼
1 ..... 92½
Rep of Mex 4s, 1910, assented, small 34
8 34
5 ..... 34½
5 ..... 34½
large 28
2 28
5s, 1945, assented 35¾
5 ..... 35¾
4s, 1904, assented 21
20 20
Rep of Peru s f 8s, 1944, temp 99½
12 ..... 99½
2 ..... 99½
1 ..... 99½
5 ..... 99¾
Rep of Uruguay s f 8s, 1946 ..... 107½
1 ..... 108¼
1 ..... 108¼
s f 8s, 1946 ..... 108½
5 ..... 108½
5s of 1945 ..... 97½
1 98
Rep of Yugo s f 8s, 1962 85
1 85
Rom of Queensland 6s, 1947 ..... 103¼
13 ..... 103¼
4 ..... 103¼
1 103
Roy of Cuba 5½s, 1959 int ctfs 97
1 97
Roy Dutch Gd de Bul 8s 1946 97
1 97
State of Sao Paulo s f 8s, 1936 ..... 101¾
2 ..... 101¾
Swiss Confederation s f 8s, 1940 ..... 110½
1 ..... 110½
Switzerland Gov extnl loan 5½s, 1946 ..... 101¾
10 ..... 101¾
5 ..... 101¼
1 101
10 ..... 101½
17 ..... 101¾
Un Kingd of G B & I cv 5½s, 1929 106
9 106
U S of Brazil 5½s, 1953 ..... 105¾
2 ..... 105¾
6s, 1941 ..... 92¾
1 ..... 92¾
2 ..... 92¾
2 93
1 93
1 ..... 93¾
15 ..... 93¾
14 97
Con Rys of El Sal 7s, 1953 ..... 83¾
1 ..... 83¾
3 83
7 83
Un 6s Copenhagen s f 6s, 1937, int ctfs 92
3 93

DOMESTIC BONDS

Ajax Rubber s f 8s, 1938 ..... 96½
Am Agr Chem conv 5s, 1928 99
5 99
7½s, 1941 96
2 ..... 95¾
11 96
1 ..... 96½
3 ..... 96¾
1 ..... 96¼
3 ..... 96¾
1 ..... 96¾
Amer Chain s f 6s, 1933 ..... 97½
3 ..... 97½
1 ..... 97½
Am Republics deb 6s, 1937 ..... 92¾
3 ..... 92¾
5 93
2 ..... 93¾
Am Sm & Ref 1st 5s, 1947 101
1 101
2 97
5 ..... 96¾
5 ..... 96¾
2 97
3 ..... 96¾
6s, 1947 ..... 105½
11 ..... 105½
1 ..... 105½
Am Sug Ref 6s, 1937 99
5 ..... 100¾
1 101
1 ..... 100¾
2 ..... 100½
3 101
Am Tel & Tel col 4s, 1929 94
25 94
15 ..... 96¼
20 ..... 96¾
col tr 5s, 1946 ..... 99¾
13 ..... 100¼
7 ..... 100¼
cv 4½s, 1933 113
1 113
s f 5s, 1960, w i 95
23 ..... 95¼
10 95
26 ..... 95¼
10 95
25 ..... 95¾
s f 6½s, 1943 ..... 101½
1 ..... 101½
4 102
1 ..... 101¾
7 ..... 101½
2 101
11 ..... 101¾
2 ..... 101½
conv 5s, 1946 106
2 106
Am Tob Co 7s, 1951 106
1 106
Am W Wks & Elec col tr 5s, 1934 ..... 83¾
4 ..... 83¾
Am Wr Pa 8s, 1939, tax-fr 43¾
Anaconda Mg 1st s f 6s, Ser A, 1953 ..... 100½
1 ..... 100½
11 ..... 100½
1 ..... 100½
4 101
1 ..... 100½
5 101
3 ..... 100½
1 101
7 ..... 100½
1 101
7 ..... 100½
1 101
3 ..... 100½
85 101
1 ..... 100½
12 ..... 100½
2 101
3 ..... 100½
Andes Cop M deb 7s, 1943, w i 100
Armour & Co 4½s, 1939 ..... 88½
16 ..... 88½
5 ..... 88½
3 ..... 88¾
Armour & Co of Del 5½s, Ser A, 1946 92
7 ..... 91¾
Assoc Oil 6s, 1935 ..... 103¼
1 ..... 103¼
At, Top & SF gen 4s, 1995 ..... 89½
9 ..... 89¾
2 89
4 ..... 89½
2 ..... 89¾
adj 4s, 1995, stamped 82½
17 ..... 82½
conv 4s, 1955, issue 1909 ..... 91½
5 ..... 91½
Cal-Ariz 1st & ref 4½s, 1962 88
1 88
Atl & Birm 6s, 1933 74
5 ..... 73½
Y 84¼
Atl Cst Line 1st 4s, 1952 ..... 80½
1 ..... 80½
3 ..... 80½
Atl Cst L 7s, 1930 74
8 74
1st gold 5s, 1946, interim ctfs 106½
5 ..... 106½
gen unified 4½s, 1964 ..... 91¼
Atl & Dan 2d 4s, 1948 ..... 62¾
4s, 1948 ..... 62¾
1 77
Atlantic Ref deb 6s, 1937 100
10 100
40 ..... 100½
3 ..... 100¾
15 ..... 100¾
2 99
2 98
Balt & Ohio 4½s, 1933 ..... 88½
7 ..... 88½
prior lien 5½s, 1925 100
10 100
gold 4s, 55 ..... 87½
1 ..... 87½
1st gold 5s, 1948, interim ctfs 106½
5 ..... 106½
gen unified 4½s, 1993 ..... 91¼
Atl & Dan 2d 4s, 1948 ..... 62¾
4s, 1948 ..... 62¾
1 77
Atlantic Ref deb 6s, 1937 100
40 ..... 100½
3 ..... 100¾
15 ..... 100¾
2 99
Balt & Ohio 4½s, 1933 ..... 88½
7 ..... 88½
prior lien 5½s, 1925 100
10 100
gold 4s, 55 ..... 87½
1 ..... 87½
1st gold 5s, 1948, interim ctfs 106½
5 ..... 106½
gen unified 4½s, 1993 ..... 91¼
Bell Tel of Pa 1st & ref 5s, 1948 ..... 108½
8 ..... 108½
1 ..... 108¾
3 ..... 108¾
1 ..... 108¾
1 ..... 108¾
1

Railroad Securities Co. 4s, 1952
St. Paul 3½s Registered
Illinois Central Traction 5s
B. & O., Toledo, Cinn., 4s
Lehigh Valley 4s & 4½s
Great Northern 5s
St. Louis, Peoria & Northwest 5s
"New Haven" 3½s, 4s & 6s
M. K. T., all issues and scrip
Third Av. 4% & 5% Bond scrip

Specialists in
Registered Bonds
(All Issues)
"Baby Bonds"
($100 and $500 Bonds)
All Issues
Liberty Bonds

Battelle, Ludwig & Co.
Members New York Stock Exchange
25 Broad St. New York
Telephone Broad 7740.

Investment Securities

Bauer, Pond & Vivian, Inc
Investment Securities
40 EXCHANGE PLACE — NEW YORK
TELEPHONE - BROAD 5850

Northern Ohio Traction & Light Co.
1st Consolidated 4s
Due 1933

A first mortgage on a steam power plant of about 89,000 H. P. and on 126 miles of street railway and interurban passenger and freight railway.

Fixed charges earned about twice, and recent franchise gives company decided increase in fares. Electric customers served, 51,161.

Price to yield about 6%

PRINCE & WHITELY
Established 1878
Members
NEW YORK STOCK EXCHANGE
25 Broad Street
St. Regis Hotel 5 East 44th St.
NEW YORK
Chicago Cleveland Akron
Newport New Haven

We recommend for investment

The
WEST PENN COMPANY
7% Preferred Stock

Listed on the New York Stock Exchange

Price at the market yielding about 7.29%

Dominick & Dominick
Members New York Stock Exchange
115 Broadway
Tel. Rector 1900

Brown Brothers & Co.
ESTABLISHED 1818
59 Wall Street New York
Philadelphia Boston

Investment Securities
Letters of Credit
Foreign Exchange

London Correspondents
Brown, Shipley & Co.
Founders Court, E. C. — Office for Travelers, 123 Pall Mall

NEW RAIL MERGER IS NOW UNDER WAY

Chicago & Northwestern Plans Union With Chicago, St. Paul Minneapolis & Omaha.

OFFERS TO EXCHANGE STOCK

Combined Railroads Would Make 10,000-Mile System With Assets Exceeding $700,000,000.

When the directors of the Chicago & Northwestern Railway offered to exchange stock of that company for the minority holdings of the Chicago, St. Paul, Minneapolis & Omaha yesterday, the tenth railroad consolidation of major importance got under way. Together these consolidations include much of the railroad mileage of the country and indicate, it is said, that consolidations and unifications under the Transportation act of 1920 are going forward at a rate not comprehended by the general public.

For about forty years the Chicago & Northwestern has held a controlling interest in the Chicago, St. Paul, Minneapolis & Omaha. Plans have been under consideration for some time to consolidate the two managements in the interest of economy. The official statement issued after the Chicago & Northwestern meeting yesterday was as follows:

"The Board of Directors of the Chicago & Northwestern Railway Company, at its meeting today, authorized an offer to the minority holders of stock of the Chicago, St. Paul, Minneapolis & Omaha Railway Company for exchange of their stock for Northwestern common stock on the following bases:

"Three (3) shares of Northwestern common stock for two (2) shares Omaha preferred stock; and

"Five (5) shares of Northwestern common stock for seven (7) shares Omaha common stock.

"This offer will not become effective unless accepted by the holders of such amount of Omaha stock as shall be satisfactory to the Northwestern company, and is not to remain open and in effect beyond the 31st day of May, 1925; but the Northwestern board reserves the right to declare the plan of such exchange of stock effective by proper resolution at any time prior thereto.

"The Central Union Trust Company of New York will be the depositary, and the holders of Omaha stock who wish to accept this offer must deposit their stock with the depositary, together with proper power of attorney. The depositary will issue to Omaha stockholders who shall deposit their stock with it its transferable receipts for the stock so deposited and will hold the certificates on deposit with it pending consummation of the proposed exchange. All cost and expense will be borne by the Northwestern company. Application will be made to list the transferable receipts on the New York Stock Exchange."

The Chicago & Northwestern Railway Company on Dec. 31 owned $5,380,000 of the $11,259,859 preferred stock outstanding and $9,540,000 of the $18,559,087 common stock outstanding. It was said that the Chicago & Northwestern would not act until it had acquired two-thirds of the stock outstanding. Together the two roads would operate more than 10,000 miles of track and would have assets of more than $700,000,000.

POWER DIVIDEND RAISED.

Commonwealth Corporation Increases Quarterly Rate to $1.50.

The directors of the Commonwealth Power Corporation, holding company for the Consumers' Power Company of Michigan and numerous other utility operating companies, authorized yesterday an increase in the quarterly dividend rate on the common stock from $1 a share to $1.50, thus raising the per annum rate from $4 to $6. The increase had been expected, in view of the progressive earnings of the corporation and the fact that the common stock in less than a year increased in market value from its bringing-out price of around $50 a share to around $120. The stock is listed on the Curb. The common dividend and the regular quarterly dividend of 1¼ per cent. on the preferred are payable Feb. 2 to stock of record Jan. 16.

George E. Hardy, President of the Commonwealth Corporation, announced the company had purchased the stock of the Lansing Fuel and Gas Company, which manufactures and distributes artificial gas to more than 16,000 customers in Lansing and East Lansing, Mich.

STEEL PRODUCTION RISES.

Companies in Chicago Area Now at 95 Per Cent. Capacity.

The larger steel companies with headquarters in the Chicago district are operating at about 95 per cent. of capacity, according to advices received in local trade circles yesterday. This is the highest ratio reported in more than a year in that district, and the prediction is made that if demand for steel continues as at present operations nearer to capacity may be reported soon. Several large producers have made arrangemnets to blow in additional furnaces this week.

An advance of $3 a ton for bars in Chicago is expected shortly, making the base price 2.25 cents a pound for delivery over the second quarter of the year, according to The Daily Metal Trade. This advance would be in line with recent predictions that finished steel prices would go higher, in conjunction with the recent advances in other commodities.

SOUTH PENN OIL SOARS.

Advance Follows Rumors That Stock Will Be Split Up.

The sharp advance in the price of South Penn Oil, a former Standard subsidiary, to 170 on the New York Curb yesterday, compared with a low of 117 recorded last year, was accompanied by reports that the management of the company was contemplating splitting up the capital stock into smaller units. This is one of the few Standard Oil companies which has not split up its capital into smaller units.

According to the report the company will issue four shares of new stock of $25 a share par value each, in exchange for one share of stock of $100 par value now held. Information as to when such action will be taken could not be obtained yesterday.

The company, which operates in the high grade oil fields of Pennsylvania, produces 7,000 barrels of crude oil daily, with about 4,000,000 barrels in storage.

Plan for Exchange of Stock Wins.

Stockholders of the Wanner Malleable Castings Company yesterday approved the plan for an exchange of one share of the 8 per cent. cumulative preferred stock of the new Delaware corporation and four-fifths of a share of new common stock for each share of Class A stock now held, and an exchange of two-thirds of a share of new common stock for each share of Class B stock now held.

Lubricating Oil Price Advanced.

Northwestern Pennsylvania refiners yesterday announced an advance of one-half cent a gallon in 600 grade cylinder steam stock, a lubricating oil.

BONDS ON STOCK EXCHANGE

Continued From Preceding Page.

DOMESTIC BONDS.

5..... 75½	10..... 79¼	N Y Tel 4½s,	Phila Co 6½s,	1..... 92	29..... 92
3..... 75⅝	5..... 79⅝	1939	1938	10..... 91⅞	3..... 91⅞
1..... 75⅞	10..... 79⅝	11..... 99	1s5f.. 94½	11..... 92	2..... 92
5..... 75⅞	8..... 79⅝	8..... 99⅛	5 (5).. 94½	3..... 91⅞	2..... 91⅞
1..... 75⅞	8..... 79⅝	ref 5s, 1941	10s7f.. 94⅝	1..... 92	1st ref 4s,
1..... 75⅞	1 (3)... 79⅝	1.....106⅞	25..... 94⅞	1st 6½s, Ser	2003
1..... 75⅞	1..... 79⅝	1.....106⅞	1..... 94⅞	D, 1939	2..... 86
Int Gt Nor	1..... 79⅝	1.....106⅞	2..... 94⅞	2..... 88	13..... 85½
adj 6s, 1952	1..... 79⅝	1.....106⅞	Phil & Rdg 5s,	14..... 88⅛	5..... 85½
13..... 70½	7..... 79⅝	3.....106⅞	1973	5..... 88	2..... 86
31..... 70¼	1s7f.. 79⅝	1.....106⅞	2.....100¾	18..... 88⅛	Union Tank
2..... 70¼	60..... 79⅝	5.....107	Philippine Ry	17..... 88⅛	Car equip
22..... 70¼	9..... 79⅝	s f deb 6s,	4s, 1937	35..... 88½	7s, 1930
5..... 70½	10..... 79¼	1940	1..... 42	7..... 87	1.....104½
5..... 70¼	prior lien 5s,	15....108¾	Pierce-Arrow	3..... 86⅝	1.....104⅝
4..... 70½	Ser A,	N Y Westchstr	deb 8s, '31	2..... 86½	United Drug
3..... 70⅝	1962	& Boston	2..... 96	2..... 86½	temp 8s, '44
1st 6s, 1952,	7..... 87½	4½s, 1946	13..... 96¾	10..... 86⅝	5.....100⅝
Ser A	7..... 87½	1..... 62	6..... 96½	2..... 86⅝	1.....100¾
85..... 101	1..... 87½	1..... 62½	4..... 96¾	1..... 86⅝	1.....100⅝
Int Agr Corp	2..... 87½	1..... 61¾	1..... 96½	3..... 86½	Union Gas 6s,
col tr 5s, '32	1..... 87⅝	2..... 61⅞	Port Arthur	14..... 86½	1936
stamped	1..... 87½	6..... 61⅝	Canl & Dr	3..... 86⅝	5..... 99
1..... 61	3..... 87½	Norf & Wn	6s, 1953	2..... 86½	5..... 99¼
In Mer Marn	prior lien	Div 4s,	1.....100	2..... 86½	Un N J &
s f 6s, '41	4s, Ser B,	1944	Portland Ry	1..... 86⅝	Cnl 4s, 1944
5..... 88⅜	1962	5..... 83½	1, & P 1st	1..... 86⅝	5..... 62½
5..... 88⅝	8..... 71⅜	10..... 83¼	conv 5s, 1942	1..... 86⅝	United Ryn cf
5..... 88⅞	6s, Ser C,	1..... 83⅛	3..... 85½	3..... 87	St L 4s, '34
Int Paper cv	1982	3..... 83⅜	Sinc Oil& Gas	5..... 87½	5..... 73⅜
5s, 1947	2.....101⅞	Nort & Wn	pur & 5s, Ser	B, 1936	25..... 74
4..... 88⅜	2.....102	con 4s, 1996	B, 1936	6.....100¼	United Stores
3..... 88⅜	3.....102⅜	10..... 83½	6.....100⅜	6.....100⅜	Realty Corp
6..... 88⅞	Mo Pac 6s,	1..... 83¾	5.....100⅜	6.....100⅜	s f 6s, 1942
6..... 89	1949	13..... 83½	6.....100⅜	22.....100⅜	8.....104½
6..... 88	17..... 100	conv 5s, 1929	5½s, 1925	U S Rubber	
Iowa Cen ref	1..... 99⅞	1..... 99⅞	Ser A	1st & ref 5s,	
4s, 1951	16..... 100	1..... 99⅞	11..... 100	1947	
20..... 10¼	1st & ref 5s,	Nor Am Edsn	6s5f.. 100	40..... 85⅞	
Kan F S & M	1965	Co 6s, Ser	Sinc Pipe	1..... 85¾	
4s, 1936	18..... 84½	A, 1953	8s7f.. 100	25..... 85⅞	
6..... 82¼	2..... 84½	1..... 98⅜	Skelly Oil6¼s,	5..... 86⅜	
K C Ft S & M	1926	1..... 98¾	1927, notes	1..... 85⅞	
6s, 1928	1.....100¼	3..... 99	38..... 110¾	1..... 85⅞	
7.....103½	10.....100⅜	3..... 99	10..... 110¼	1920	
Kan City Pwr	gen 4s, 1975	3..... 98⅜	10..... 110	2.....105¼	
& Lt 1st 5s,	75.....64½	s f 6½s, Ser	5.....110¼	U S Sm & Ref	
1952, Ser A	10..... 64¾	B, 1948	5.....110¼	M 6% notes,	
14..... 96	22..... 64½	5.....102¼	10.....110¼	1926	
1..... ¼	6..... 64¾	1.....102¾	25..... 110	1.....102	
1..... 98	5..... 64¾	5.....102¼	1.....109⅜	2.....101¾	
2..... 95⅜	21..... 64⅝	Nor Ohio Trac	1.....109⅜	U S Steel s f	
1..... 96¼	3..... 64¾	& Lgt ref 6s	1.....109⅜	5s, 1963	
Kan City So	3..... 64⅞	Ser A, 1947	6.....109⅜	1.....104½	
5s, 1950	5..... 64⅞	6.....102½	14.....110	1.....104¼	
1..... 89¾	5..... 64⅞	1.....102¾	10.....100⅞	20.....104⅜	
1..... 87½	1..... 64⅞	5.....102¾	10.....110¼	Utah Lt & Tr	
Kan City Ter	Mont Pwr 5s,	12.....102⅞	So Bell Tel &	1st & ref 5s,	
4s, 1960	Ser A, 1943	Nor Pac gen	T 1st 5s,	Ser A, 1944	
10..... 84½	1..... 98½	3s, 2047	1941	1..... 83½	
6..... 85	9..... 98¼	1..... 61	9..... 99½	3..... 83½	
Kan Gas & El	12..... 98⅛	4s, 1997	2..... 99⅝	Utah Power &	
1st s f 6s,	Montreal	29..... 85	S W Bell Tel	Lt 5s, 1944	
1952, Ser A	Tramways	3..... 84⅝	1st & ref 5s,	5..... 92¼	
4..... 99½	1st ref 5s,	ref & imp	1954	1..... 92¼	
2..... 99¾	1941	4½s, 2047	9..... 99½	3..... 92	
1..... 99⅝	1..... 94½	2..... 87	2..... 99⅝	Utica Gas & E	
4..... 99⅜	1..... 94¼	2..... 86⅝	S W Bell Tel	ref ext 5s,	
13..... 100	1..... 94½	13..... 86½	1st & ref 5s,	1957	
Julius Kayser	1..... 94½	1..... 86⅞	1954	2..... 99	
s f 7s, 1942	Morris & Co	ref & imp	7..... 96¼	Va Car Chem	
2.....102½	s f 4½s, 1939	6s, 2047	1..... 96¼	s f 7s, Ser	
Kelly Spr Tire	80	2.....106⅝	1..... 96¼	A, 1947	
s f 8s, 1931	16..... 80¼	5.....107	59..... 96⅝	10..... 76½	
1..... 97¼	5..... 80	2.....106⅜	2..... 96½	4..... 76¾	
6s7f.. 97¼	Mut Fuel G	1.....106⅜	26..... 96⅝	13..... 76¾	
3s7f.. 97	5s, 1947	11.....107	1..... 96¾	7..... 76⅝	
Lacka Steel 5s	1..... 93½	new 5s, Ser	4..... 96½	3..... 76⅝	
1950	Nasif Chat &	D, 2047	2(c)... 97⅝	2..... 76⅝	
11..... 90	S L 1st con	2..... 96¼	So Pac conv	11..... 77	
1..... 89⅝	5s, 1928	Nor States Pw	6s, 1934	5..... 76⅝	
1..... 90	5.....100⅝	1st & ref 5s,	1.....100⅝	ctfs of dep	
Laclede Gas L	Nassau Elec	1941	conv 4s, 1929	1..... 75¼	
of St L 1st	RR 4s, stpd,	4..... 93⅝	10.....100⅝	5..... 75⅝	
col & ref	1951	1..... 94	3..... 96½	3..... 75	
5½s, 1953,	5..... 62	N E Bell Tel	1st ref 4s,	stamped	
Ser C	1..... 63	7s, 1941	1955	1..... 71	
6..... 98	Nat Acme 7½s	11.....107½	11..... 88⅝	s f conv	
1..... 95¾	1931	Ohio Riv Edsn	1..... 89½	7½s, Ser	
6..... 90	15..... 93½	1st s f 6s,	4..... 89½	A, 1937,	
1..... 95¾	Nat Rys of M	1948	1..... 89⅝	with wrnts	
1..... 95¾	p 1 4½s,	2..... 90¼	1..... 85½	1937, ctfs	
ref & ex 5s,	assented	5..... 90½	So Ry 1st 5s,	of dep	
1924	1..... 19¼	1..... 90⅝	1994	1..... 41	
2..... 98½	New Eng Tel	Ohio Pub Serv	9..... 100⅜	s f conv	
L S & M So	& Tel 1st 5s,	ref 7½s, Ser	10..... 100⅜	7½s, 1937	
3½s, 1997	1952	A, 1946	dev 6½s, '56	Ser A,	
1..... 79¼	3.....100	1.....110¼	34.....108	with wrnts	
4s, 1928	1.....100⅜	ref 7s, 1947	6s, 1956	5..... 45¾	
7..... 98⅝	1.....100¼	2.....107⅜	3.....104⅞	Virginian Ry 1st	
3..... 98½	2.....100⅜	1.....107⅞	5.....104⅞	5s, 1962	
5..... 98¾	N O Tex & M	2.....107⅝	5.....104⅞	28..... 85¼	
4s, 1931	inc 5s, 1935	Old Ben Coal	1.....104⅞	4..... 85¼	
Leh Vy of NY	5..... 93½	1st g 6s, '44,	2.....104⅞	1..... 85⅛	
gtd 4½s,1940,	1st 5s, 1954	interim ctfs	1.....104⅞	1..... 85¼	
registered	4(c)... 91⅝	3..... 97⅝	1.....104⅞	Va Ry & Pow	
1..... 93	5½s, 1954	2..... 98	1.....104⅞	5s, 1934	
Leh Vy Harb	16..... 98¾	Ontario Powr	1.....104⅞	1..... 93½	
1st 5s, 1954	NY Air Brake	1st s f 5s,	1.....104⅞	Va & Swn con	
6..... 101¼	1st 6s, 1928	1943	1.....104⅞	5s, 1958	
Leh Vy of Pa	1..... 104	4..... 99¾	1.....104⅞	11..... 85	
con 4s, 2003	N Y Central	Ore & Cal 1st	1.....104⅞	1..... 85¼	
8..... 80	gen 3½s,	5s, 1927	1.....104⅞	Wabash 2d 5s,	
con 4½s,2003	1997	1.....100⅞	1.....104⅞	1939	
1..... 88¾	3..... 77⅞	1.....101	1.....104⅞	6..... 95⅝	
4..... 88¼	1..... 77	5.....100⅞	1.....104⅞	1st 5s, 1939	
Leh V RR Co	1..... 76⅝	Ore Short L	1.....104⅞	3.....100¼	
con 5s, 2003	10..... 77⅝	1st con 5s,	1.....104⅞	Warner Sugar	
20..... 99¼	deb 4s, 1934	1948	1.....104⅞	Corp 7s, '39	
Leh Vy Term	12..... 94	1.....104⅞	1.....104⅞	3..... 80¾	
5s, 1941	5..... 94¼	2.....104⅞	1.....104⅞	1..... 80¾	
1.....102¼	con 4s, Ser	11..... 105	1.....104⅞	7s, 1941	
Lex Av & P F	A, 1998	gtd 1st con	1.....104⅞	9..... 91	
1st 5s, 1993	2..... 84½	5s, 1946	1.....104⅞	3..... 91¼	
20..... 41	1..... 85	2.....104⅞	1.....104⅞	1..... 91½	
Liggett & My	ref & imp	11..... 105	1.....104⅞	Wash Trm	
5s, 1951	4½s, Ser	gtd ref 4s,	1.....104⅞	3½s, 1945	
5..... 98¼	A, 2013	1929	1.....104⅞	1..... 82½	
2..... 98⅜	1..... 90¾	3..... 96¾	1.....104⅞	Westrn Elec	
2..... 98⅜	1..... 90½	20..... 96⅞	1.....104⅞	5s, 1944	
Long Island	ref & imp	Orse-Wash R	1.....104⅞	8..... 98⅜	
deb 5s, 1937	5s, 2013	R & N Y 1st	1.....104⅞	1..... 98⅝	
10..... 88	9..... 99⅞	& ref 4s, '61	1.....104⅞	6..... 98⅜	
1..... 88⅜	3..... 99¾	4..... 82¼	1.....104⅞	8..... 98⅜	
Lorillard Co	10.....100	4..... 82½	1.....104⅞	1..... 99	
5s, 1951	2..... 99⅞	Otis Steel s f	1.....104⅞	Wn Maryland	
1..... 96⅞	3..... 99⅝	8s, 1941	1.....104⅞	4s, 1952	
7..... 96⅞	3..... 99⅞	99	1.....104⅞	2..... 64¾	
7..... 97	4..... 99⅜	7½s, 1947	1.....104⅞	1..... 64¾	
L, Chi & Lex	16.....100	2..... 92¾	1.....104⅞	5..... 64¾	
4½s, 1931	deb 6s, 1935	Pac Pow & Lt	1.....104⅞	2..... 64¾	
1..... 98⅞	10..... 116⅜	1st & ref 5s,	1.....104⅞	Western Pac	
Louis Gas &	3..... 116⅜	1930	1.....104⅞	5s, 1946	
E 5s, 1962	20..... 116⅜	2..... 98½	1.....104⅞	1..... 81	
5..... 91⅜	30..... 117	Pac Gas & E	1.....104⅞	8..... 91½	
8..... 91¾	50..... 116⅞	5s, 1942	1.....104⅞	10..... 91¾	
13..... 91⅞	15..... 116⅜	1..... 94½	1.....104⅞	1..... 91¾	
1..... 92	5..... 116⅜	1..... 94⅞	1.....104⅞	6s,SerB,1946	
Louis & Nash	33..... 116⅜	1..... 94⅞	1.....104⅞	1.....101½	
unif 4s, 1940	3(3)... 116⅜	1..... 94¾	1.....104⅞	1.....101	
6..... 92¾	5..... 116⅜	1..... 94¾	1.....104⅞	W Penn Pow	
5..... 93¼	26..... 116½	2..... 94⅞	1.....104⅞	6s,SerC,1958	
1st&ref 4½s,	16..... 116⅜	Pac Tel & Tel	1.....104⅞	3.....104⅜	
Ser C, 2003	1..... 116⅜	5s, 1937	1.....104⅞	6.....104½	
54..... 93	1s7f.. 116⅜	10..... 99⅜	1.....104⅞	1st 5s, Ser	
23..... 93¼	27..... 116⅜	2..... 99½	1.....104⅞	E, 1963	
1st & ref 5s,	20..... 116⅞	5s, 1952	1.....104⅞	4..... 93¾	
Ser B, 2003	21..... 117	2..... 93¼	1.....104⅞	7s, 1946	
2.....102¾	5..... 117¼	6..... 93¼	1.....104⅞	2.....106½	
ref 5½s,2003	1s7f.. 117¼	Pan-Am P &	1.....104⅞	West Shore	
5.....105⅝	52..... 117¼	T s f g 6s,	1.....104⅞	4s, 2361	
7s, 1930	25..... 117¼	1934, temp.	1.....104⅞	1..... 82	
1.....107¼	10..... 117¼	5s7f.. 105¼	1.....104⅞	3..... 82¼	
St L div 3s,	15..... 117¼	5.....105⅝	1.....104⅞	2..... 82½	
1980	10s4f.. 117¼	3.....106	1.....104⅞	2..... 83	
1..... 63	10..... 117¼	5s7f.....106	1.....104⅞	Wn Un Tel	
Magma Cop	85..... 117¼	1.....106	1.....104⅞	col tr 5s, 1938	
conv 7s,1932	10..... 117¼	13s7f..106	1.....104⅞	1.....100¼	
5 (3)...130	10..... 117¼	42.....106	1.....104⅞	6½s, 1936	
6.....130	2..... 117¼	3.....106¼	1.....104⅞	12.....110½	
1s7f..130¾	25..... 117¼	4s7f..106¼	1.....104⅞	1.....110⅛	
(3)..130⅝	43..... 117⅜	1(3)....104⅞	1.....104⅞	fnd & real est	
5..... 130½	53..... 117	5.....106	1.....104⅞	4½s, 1950	
6.....130	7..... 116⅞	1(3)....106	1.....104⅞	2..... 92¾	
2.....130⅜	L S Col 3½s,	5.....106¼	1.....104⅞	Westingh E &	
4.....130⅜	1966	2.....106	1.....104⅞	M 7s, 1931	
5..... 131	1..... 75½	10.....106¼	1.....104⅞	2.....107⅞	
1.....131¼	1..... 75¾	6.....106⅜	1.....104⅞	1.....107⅞	
1.....131⅞	N Y Chic &	5s7f.....106	1.....104⅞	1.....107⅞	
10..... 132	L 5½s, 1954	3.....106	1.....104⅞	Wheel & L E	
2.....132½	1..... 94½	4.....106¼	1.....104⅞	1st con 4s,	
7..... 132	1..... 94¾	9(3)....106	1.....104⅞	1949	
2.....132⅜	13..... 94½	5.....106	1.....104⅞	10..... 73	
Manati Sug	4..... 94⅝	1(3)....106	1.....104⅞	1..... 74	
s f 7½s, 1942	6s, 1931	5.....106¼	1.....104⅞	Wickw Span	
15.....100	1.....102⅜	5.....106¼	1.....104⅞	Steel s f 7s,	
4.....100¼	1.....102⅜	1.....106	1.....104⅞	1935	
Manhat con	4.....102⅜	1s7f.. 105⅝	1.....104⅞	3..... 78½	
4s, 1990	1.....102⅜	1.....106	1.....104⅞	Willys-Overld	
1..... 63⅜	1st 4s, 1937	5s6f.. 105⅝	1.....104⅞	1st s f 6½s,	
4..... 63½	4..... 92	5.....106¼	1.....104⅞	1933	
20..... 63⅝	2.....102⅜	1s7f.. 106	1.....104⅞	2.....100	
Manitoba S W	N Y Edison	4s7f.. 106¼	1.....104⅞	Wilks & Eet	
Colonization	1st & ref	5s7f.. 105⅝	1.....104⅞	1st 5s, 1942	
5s, 1934	6½s, 1941	4s7f.. 105¼	1.....104⅞	2..... 64	
5.....100	2...1123¼	5s6f.. 106	1.....104⅞	Wilson & Co	
Market St Ry	2.....113	Penn Co gtd	1.....104⅞	1st 6s, 1941	
s f 7s, Ser	N Y G E L H	gold 4s, '31	1.....104⅞	14..... 92½	
A, 1940	& P pur	4..... 94¼	1.....104⅞	2..... 92½	
5..... 99¼	money 4s,	2..... 94¼	1.....104⅞	19..... 93	
1..... 99¼	1949	gtd 4s, 1962,	1.....104⅞	2..... 92¼	
Metro Edison	3..... 86⅜	Ser E	1.....104⅞	conv s f 6s,	
1st & ref 5s,	N Y & Jersey	4..... 85¼	1.....104⅞	1928	
Ser C, 1953	1st 5s, 1932	4s, 1948	1.....104⅞	5..... 61¼	
2..... 91½	2.....100	Penn R R	1.....104⅞	4..... 81½	
1st & ref 6s,	N Y N H & H	gold 7s, '30	1.....104⅞	8..... 81⅞	
Ser B, 1952	non conv	1.....108⅝	1.....104⅞	5..... 62	
1.....103	deb 4s, 1956	1.....108⅝	1.....104⅞	5..... 61½	
Midvale Steel	5..... 62½	3..... 109	1.....104⅞	3..... 61½	
col tr 5s,1936	3..... 62¼	6.....108⅝	1.....104⅞	1..... 61⅜	
6..... 88¼	deb 4s, 1967	1..... 109	1.....104⅞	cv 7½s, 1951	
4..... 88⅜	1..... 56	2.....108¼	1.....104⅞	5..... be	
2s7f.. 88	conv deb 6s,	6½s, 1930	1.....104⅞	5..... 58¾	
2s7f.. 88¼	15..... 50	1.....110	1.....104⅞	10 (3)... 33	
13..... 88½	7s, 1925	11.....110¼	1.....104⅞	4..... 58	
5 (3).. 88½	12..... 99¾	2.....110	1.....104⅞	10..... 58¼	
Mil El Ry &	12..... 99½	16.....110¼	1.....104⅞	Winchest Rep	
Lt 5s, 1926	10..... 99¾	gen 5s, 1968	1.....104⅞	Arms 7½s,	
2.....100	Mo Pac gen	10.....109¾	1.....104⅞	1941	
6s,SerC,1953	4s, 1975	temp 5s, '64	1.....104⅞	1.....101⅜	
2..... 89¾	N Y Railways	6..... 98	1.....104⅞	1.....102	
1..... 87½	ref 4s, 1942	1..... 98¾	1.....104⅞	3.....101⅜	
Milw Gas 4s,	10..... 47¾	1..... 98¾	1.....104⅞	Wis Cent gen	
1927	13..... 48¾	con 4½s, '60	1.....104⅞	4s, 1949	
6..... 98	12..... 48	1..... 96¼	1.....104⅞	5..... 80¾	
6..... 96¼	5..... 48¼	2..... 96¾	1.....104⅞	1..... 80½	
Minn & St L	20..... 48½	2.....100	1.....104⅞	4..... 80¾	
1st 7s, 1927	16..... 49	gen 4½s, '63	1.....104⅞	Sup & Dul	
1..... 98	5..... 49½	4..... 94⅜	1.....104⅞	div & term	
1..... 99¾	2..... 49⅝	3..... 94⅜	1.....104⅞	4s, 1936	
M,St P & SSM	20..... 49¾	5..... 94½	1.....104⅞	5..... 86⅛	
con 4s, 1938	25..... 49¾	40..... 94½	1.....104⅞	Youngstown	
9..... 86¾	5..... 49⅝	5..... 94⅜	1.....104⅞	Sheet & Tube	
coll tr 6½s,	10..... 49½	1..... 94⅜	1.....104⅞	temp 6s,1943	
1931	6..... 49	1..... 95	1.....104⅞	5..... 96	
1.....103½	adj 5s, 1949	4..... 94⅞	1.....104⅞	5..... 96¼	
13.....103½	17..... 4½	Peo & E 1st	1.....104⅞	5..... 96¼	
Mo K & T	ctfs of dep	4s, 1940	1.....104⅞		
1st 4s, 1990	6..... 4⅝	1..... 78¼	1.....104⅞		
1..... 81	1..... 5	inc 4s, 1990	1.....104⅞		
2..... 81¼	1..... 4⅞	10..... 36½	1.....104⅞		
50..... 80⅞	1..... 4¾	Peoples G & C	1.....104⅞		
1..... 81	N Y Steam Cp	of Chi ref	1.....104⅞		
adj 5s, 1967	1st 6s, Ser	5s, 1947	1.....104⅞		
50..... 79½	A, 1941	1..... 85¼	1.....104⅞		
1..... 79¾	1..... 98⅛	Pere Mar 1st	1.....104⅞		
41..... 79¾	2..... 99	5s, 1956	1.....104⅞		
7..... 79¾	N Y Susq &	6..... 97⅞	1.....104⅞		
10..... 79¾	Wn gen 5s,	Phil Balt & W	1.....104⅞		
1s20f.. 79½	1940	gen 5s, 1974	1.....104⅞		
28..... 79½	2..... 62	2.....106	1.....104⅞		
1s7f.. 79½	1..... 61⅝	Phila Co 1st &	1.....104⅞		
2..... 79⅝	9..... 62	ref 4s, 1994	1.....104⅞		
7..... 79⅝	1st refdg	Ser A	1.....104⅞		
30..... 79½	5s, 1937	1.....103	1.....104⅞		
10..... 79⅝	9..... 70¼	1.....102⅝	1.....104⅞		

For January Investment

Guaranteed Mortgage Certificates

Legal for Trustees

To Net 5%

Particulars on request for E. C. 366

LAWYERS MORTGAGE CO.
R. M. HURD, President.
Capital and Surplus $11,500,000
56 Nassau St., New York
184 Montague St., Brooklyn
Jamaica Mt. Vernon
No Loss to Any Investor in Our 42 Years of Operation and We Guarantee There Never Shall Be.

Investment Securities

F. S. Smithers & Co.
Members New York Stock Exchange
19 Nassau St. New York

PALMER & CO.
MEMBERS NEW YORK STOCK EXCHANGE
40 WALL STREET
NEW YORK

Achievement or Hope

EVERY corporation whose securities we offer you must have a proved record of satisfactory earnings. There are no exceptions to this rule.

We feel that the record of the past is the surest index to the future; that actual achievement is far more significant than hope, in determining the safety of a security.

JOHN NICKERSON & CO.
61 Broadway
New York.

BANK STOCKS
McCLURE, JONES & REED
Members New York Stock Exchange
115 Broadway Phone 3321 Rector

SHORT LINES RESIST TRUNK LINE MERGER

I. C. C. Told the Van Sweringen Plan Would Drop Small Roads.

BANKERS HERE SEE 'POLICY'

They Say Smaller Systems Are Adopting Only Course to Get Larger Valuation.

WASHINGTON, Jan. 13.—Notice that the American Short Line Railroad Association will oppose the Eastern trunk line consolidation proposed by the Van Sweringen brothers has been given the Interstate Commerce Commission.

In making this announcement today before the Senate Interstate Commerce Committee, B. B. Cain, representing the association, said the Van Sweringen brothers are proposing to leave out a number of short-line roads connecting with the system because they will not come in on less than their physical valuation.

The consolidation proposed by the Van Sweringens embraces the Nickel Plate, the Chesapeake & Ohio, the Hocking Valley, the Erie and the Père Marquette. Mr. Cain declared the commission had been approving consolidations leaving out short lines which it had indicated should be embraced in the proposed mergers, and he urged that Congress force a change in policy.

The short lines' representative said if the present policy were pursued the smaller roads would lost out all along the line.

Bird M. Robinson, President of the Short Line Association, said there should be some consolidations and that his organization was not asking to have weak roads "unloaded" on anybody.

"If a small road is not rendering public service, it should be dismantled," he said. "If it is rendering such service, it should be included in the consolidations. If the parties cannot agree on the price we are willing to have the Interstate Commerce Commission fix it."

Opposition of the Short Line Railroad Association to the Van Sweringen merger was expected in the financial district where reports of such a proceeding have been current for several weeks. Those bankers who are interested in the smaller railroads of the country declared that it was the only policy left open to the smaller railroads. "Unless the railroads with the small mileage can force the larger railroads to give them a fair deal when consolidations are before the Interstate Commerce Commission they face the predicament of being at the mercy of the heads of the large systems," one railroad banker declared.

He added that in the Eastern part of the United States the heads of four great systems were deciding on the apportionment of the smaller railroads and in a number of cases had failed to make provision for smaller systems.

One humorous side of the situation was pointed out yesterday. It is that the Van Sweringen interests have never filed formal application with the Interstate Commerce Commission for the merger of the Nickel Plate, the Chesapeake & Ohio, the Pere Marquette, the Erie and the Hocking Valley but this does not prevent objections being entered to the proposed plan.

COPPER MARKET FIRMER.

Metal Advances on Exchange Here to Record for Current Rise.

A firmer tone prevailed in the, local copper market yesterday. The metal advanced ten points on the New York Metal Exchange to a new high record for the current advance, which started around election day. Producers and dealers report a renewal of the heavy demand which prevailed during December and which forced the price above the 15-cent level. Consumers, it was pointed out, virtually have completed taking inventory, and heavier buying is expected between now and April 1, barring an unexpected change in the general business situation. The domestic price is now 15⅛ to 15¼ cents, according to quantity.

Export metal advanced five points yesterday. Export dealers quoted the price at 15.05 to 15.15 cents f. a. s. New York Harbor, and 15.30 to 15.40 cents a pound c. i. f. European ports. The demand from foreign consumers continues fair.

The American Brass Company, a subsidiary of the Anaconda Copper Mining Company, yesterday announced an advance of one-quarter cent a pound in the price of sheet brass, sheet copper and seamless brass tubing. This advance is due to recent higher quotations for copper metal.

Receiver for Brandon Durrell Co.

Special to The New York Times.

SOUTH BEND, Ind., Jan. 13.—Judge Lenn J. Oare of the St. Joseph Superior Court, No. 2, appointed the Union Trust Company as receiver for the Brandon Durrell Company, well known South Bend department store, following the filing of the petition for a receivership by Thomas H. Brandon, Vice President, Treasurer, director and principal stockholder. According to Mr. Brandon, the petition was precipitated of his own free will. He declares that the assets exceed the liabilities; that the company owes $20,000, which it is unable to pay, as well as several notes; that the company is unable to borrow money and is in imminent danger of insolvency.

Receiver for Broker Sawtelle.

Special to The New York Times.

BOSTON, Jan. 13.—D. Loring Young, formerly of the House of Representatives, was today appointed receiver by Judge Lowell in the bankruptcy case of Herbert C. Sawtelle, the Congress Street broker, whose firm name was Keveney, Sawtelle & Co. Mr. Young qualified in bonds of $25,000. An involuntary petition in bankruptcy was filed last Saturday, with three creditors named, the amount being less than $1,000.

Dollar Gas at Providence, R. I.

PROVIDENCE, R. I., Jan. 13.—Dollar gas was announced today by the Providence Gas Company in the new schedule of rates filed with the Public Utilities Commission, effective on all bills rendered on and after March 2, which would include gas used during a part of February. The company says this means an annual saving of $130,000 to the consumers. This is the fourth reduction in three years, totaling 25 cents per thousand feet.

De Forest Radio Adds 2 to Board.

At a meeting of the Directors of the De Forest Radio Company in Jersey City yesterday Clifford Bucknam, a partner in Pynchon & Co., and P. Chauncey Anderson, of Pendleton, Anderson, Iselin & Riggs, were added to the board.

CALENDAR FOR TODAY.

For Dividend Action.

Brill (J. G.) Co. preferred stock.
Eastman Kodak Co. preferred and common stocks.
Union Tank Car preferred and common stock.
Woolworth (F. W.) Co. common stock.
Annual Meeting.
Bait Wholesale Grocery.
Special Meetings.
Boyd Oil Co.
Imperial Oil Co.
Mercantile Stores Co.

MORE GOLD IS SENT FROM HERE TO INDIA

Eight New Shipments Make the Total $22,707,000 Since Movement Began, Dec. 1.

India's call for gold has turned to the United States. Since Jan. 1, India has taken $13,675,000 of gold from America, and since Dec. 1, when America's gold export movement began on its present large scale India has taken $22,707,000.

Eight new shipments of gold to India were announced yesterday. These totaled nearly $4,825,000.

For the month to date, total gold exports from the United States to all countries was increased with yesterday's shipment to $29,775,000, an amount that has not been equalled for at least six years. Since Dec. 1 the gold exports amount to $73,908,000. Yesterday's shipments were as follows:

Equitable Eastern Banking Corp.	$1,400,000
Irving Bank-Columbia Trust Co.	1,000,000
Canadian Bank of Commerce	625,000
Goldman, Sachs & Co.	500,000
Mercantile Bank of India	350,000
Farmers Loan & Trust Company	250,000
Chartered Bank of India	500,000
Handy & Harman	200,000
Total	$4,825,000

Part of the amount of the shipment announced by the Irving Bank-Columbia Trust Company was for destinations other than India. This represented however, only a small portion of the whole which is practically all en route to that country.

Bankers said that India was in excellent position to acquire gold. The last year was profitable in agriculture and business. Rupee exchange has advanced, and buying has been active to meet the demands of the Indian populace for gold which is used with silver as a monetary unit, and also for the art, fairs and marital seasons. Until recently the bulk of this buying was done in Europe. In the last two months, however, Europe has become a heavy buyer of gold instead of a seller, and India has found it profitable to turn to America.

American bankers would rather see the country's gold excess going to Europe, they said, as gold once in India is hard to get back.

RADIO CONCERN IN EQUITY.

Bolway & Son of Syracuse Ask for Receivers to Conserve Assets.

Special to The New York Times.

UTICA, Jan. 13.—Frank E. Bolway & Son, Inc., manufacturers of radios and phonographs of Syracuse, have liabilities of $225,000 and assets of $350,000, according to an equity action brought today by Arthur H. O'Malley, of New Jersey, creditor for $4,240. Federal Judge Frank Cooper appointed Jerome Barnum and Benjamin Stolz receivers, with bond for $25,000.

The receivers were asked by Attorney William Rubin of Syracuse in order to permit a friendly reorganization of the company, which ran short of working capital.

The assets consist of plant, stock in trade and accounts and exceed the debt by a wide margin, according to the petitions for the receivers.

The papers state that if the creditors were permitted to continue to press the company and force a sale of the property, the assets would be greatly diminished.

BROKERAGE HOUSE TO QUIT.

Colonel Fairservis Decides to Wind Up $1,250,000 Concern.

The Union National Corporation, a brokerage house organized in 1921 by Colonel Thomas Fairservis, head of the 106th National Guard Regiment, in Brooklyn, will be dissolved, according to Meier Steinbrink and Hunter L. De La Tour of 215 Montague Street, Brooklyn, attorneys for the concern. Incorporated under the laws of Delaware, the corporation has its principal office at 67 Wall Street, Manhattan.

The attorneys stated yesterday that the assets of the corporation were $1,250,000 and the liabilities $810,000. A considerable part of the assets represent good-will and cannot be liquidated. It was added that the general creditors would be paid in full and that any deficit would be met by the stockholders. This deficit, it is expected, will amount to about 40 per cent. of the money paid in by the stockholders.

The dissolution meeting is to take place at the office of the company in Dover, Del., on Jan. 30.

"This action on the part of Colonel Fairservis is voluntary and is not forced upon him in any way," said Mr. De La Tour.

ST. PAUL'S EARNINGS.

Net Income Last Year About $1,000,000 Below Fixed Charges.

Despite the attempt on the part of both management and employes to bring the Chicago, Milwaukee & St. Paul Railway through the year 1924 with net operating income sufficient to pay all fixed charges, the total will fall about $1,000,000 short, it was estimated yesterday. There was a decrease in traffic and an increase in fixed charges, which were $22,000,000.

The report of the St. Paul, which will be made public within the next week or ten days, is expected to show an improved condition, but not enough to meet the fixed charges for the year.

CAR LOADINGS GAIN 118,847 IN A WEEK

Class 1 Railroads Report Total of 765,727, With Increase of 51,802 in Coal Alone.

ADVANCE IN EVERY FIELD

Grain Loadings in Western District Are 5,286 Cars Above Same Week Last Year.

Class 1 railroads in the United States loaded a total of 765,727 freight cars in the week ended Jan. 3, 1925, according to reports filed by the carriers with the Car Service Division of the American Railway Association. The total for the week, which included New Year's Day, represents an increase of 118,847 cars compared with the previous week, which included Christmas Day.

Coal loadings for the week of Jan. 3 were 180,468 cars, an increase of 51,802 cars compared with the previous week and 20,957 cars compared with the same week last year. Miscellaneous freight loadings amounted to 247,205 cars, a gain of 37,302 cars compared with the previous week and 15,732 cars compared with the same week last year.

Loadings of grain and grain products in the week ended Jan. 3 amounted to 40,901 cars, a gain of 7,436 cars compared with the previous week and a gain of 8,887 cars compared with the same week last year. In the Western district alone loading of grain and grain products amounted to 26,190 cars, a gain of 5,286 cars compared with last year. Live stock loadings in the first week of the year amounted to 34,077 cars, a gain of 9,447 compared with the previous week and 2,917 with the corresponding week last year. Forest products loaded amounted to 47,870 cars, a gain of 7,432 cars for the week and a decrease of 59 cars compared with last year. Coke loadings aggregated 13,593 cars, a gain of 2,175 for the week and 2,502 compared with last year. Less than carload lots of merchandise freight amounted to 102,745 cars, an increase of 1,866 for the week and 8,364 more than the total reported for the same week last year.

The total loadings compared with the same periods in previous years follows:

	1925.	1924	1923.	1922.
Jan. 3	765,727	706,292	767,296	599,433
	1924.	1923.	1922.	1921.
Dec. 27	646,880	815,419	704,224	528,556
Dec. 20	899,776	877,627	826,312	666,605
Dec. 13	956,761	899,757	879,052	726,074
Dec. 6	968,256	913,921	909,174	741,341

Record car loadings for all time were 1,112,345 cars in the week of Oct. 25, 1924.

NO IRISH LOAN HERE.

Bankers Fail to Confirm $100,000,000 Free State Budget.

Reports that the Irish Free State is seeking a loan of $100,000,000 in this country received no confirmation yesterday from bankers who have been mentioned in connection with it. The Guaranty Trust Company was reported to have been interested in an Irish loan a year ago, but so far as could be ascertained yesterday there have been no subsequent developments. An Irish loan is soon to be floated in England, supported by the British Government, but it is not believed American bankers will participate in it.

Among expected pieces of foreign financing to be done here in the next few weeks, but regarding which details are lacking, are a reported loan to Rumania, an issue by the Argentine Government to refund its maturing $20,000,000 of six-months notes in February, and a loan to a Japanese power company, in which the Guaranty Trust Company is interested. A $10,000,000 long-term loan to a large Swedish iron company is said to have been arranged with local bankers.

NEW DOHENY COMPANY.

Will Develop Oil Resources on California Farm Long in His Family.

Edward L. Doheny, head of the Pan American Petroleum Company and the Mexican Petroleum Company, has organized a new company to develop farm property which he owns in California and on which oil was discovered recently. The company, which will be known as the Tomescal Petroleum Company, will have an initial capital of $1,000,000. Edward L. Doheny Jr. will be President.

The farm, which has been in the Doheny family for years, is known as the Tomescal farm and is located in Ventura County, California, where Mr. Doheny is said to have received his start in the petroleum business.

New York Central Plans Lectures.

Vice President John G. Walber of the New York Central has arranged for lectures by operating men on the science and art of railroading to be delivered before the New York Central Athletic Association at Rochester. That organization's 1,250 members had voted that their time could be more profitably spent in the study of business than in social diversions.

MARKET AVERAGES.

STOCKS.

YESTERDAY'S RANGE.

	High.	Low.	Last.	Net Ch'ge.
25 Railroads	81.67	80.46	80.69	— .33
25 Industrials	136.48	135.05	136.50	— .10
50 stocks	108.97	107.75	108.09	— .18

DAILY RANGE OF 50 STOCKS.

	High.	Low.	Last.	Net Ch'ge.
Jan. 12	108.97	107.56	108.97	+ .12
Jan. 10	108.90	107.93	108.15	— .35
Jan. 9	108.62	107.63	108.50	+ .31
Jan. 8	108.27	106.90	107.69	+ .34
Jan. 7	108.34	107.01	107.45	— .01
Jan. 6	108.25	105.16	107.46	+1.33

MONTHLY RANGE OF 50 STOCKS.

	High.		Low.		Last.
Jan.					
*1925.	109.05	Jan. 9	105.75	Jan. 5	108.09
1924.	98.30	Jan. 28	83.36	Jan. 3	97.39
1923.	97.55	Jan. 6	84.11	Jan. 17	94.30
1922.	70.27	Jan. 20	66.31	Jan. 10	69.48
1921.	72.88	Jan. 11	67.09	Jan. 5	70.80
1920.	92.18	Jan. 3	80.23	Jan. 19	87.57
1919.	74.90	Jan. 8	69.73	Jan. 21	71.15

YEARLY RANGE OF STOCKS.

	High.		Low.		Last.
*1925.	109.05	Jan. 9	105.75	Jan. 5	108.09
†1924.	98.16	Jan. 10	83.31	Jan. 3	94.90

Full Years.

1924.	107.22	Dec. 31	82.36	Apr. 23	106.72
1923.	98.52	Mar. 6	77.15	Oct. 20	94.18
1922.	85.06	Oct. 18	66.31	Jan. 10	84.85
1921.	78.12	May 9	63.90	June 21	76.50
1920.	94.07	Apr. 5	62.70	Oct. 22	87.80
1919.	89.50	Nov. 5	69.73	Jan. 21	80.69

DOMESTIC BONDS.

YESTERDAY'S CLOSE.

		Net Change. Day.	Month.	Year.
40 issues	82.82	+.07	+.71	+4.58

DAILY RANGE OF 40 DOMESTIC BONDS.

Jan. 12	82.75	+.16	Jan. 8	82.10	+.02
Jan. 10	82.57	+.17	Jan. 2	82.07	+.17
Jan. 9	82.40	+.14	Jan. 1	Holiday.	
Jan. 8	82.26	+.06	Dec. 31	81.90	+.09
Jan. 7	82.20	+.10	Dec. 30	81.81	+.05
Jan. 6	82.10	+.11	Dec. 29	81.72	—.06
Jan. 5	81.99	—.11	Dec. 27	81.78	—.07

YEARLY RANGE OF 40 BONDS.

	High.		Low.		Last.
*1925.	82.82	Jan. 13	81.09	Jan. 5	82.82
†1924.	78.33	Jan. 12	76.95	Jan. 2	76.29

Full Years.

1924.	82.46	Dec. 4	76.95	Jan. 2	81.90
1923.	79.42	Jan. 3	75.58	Oct. 2	78.71
1922.	82.54	Aug. 22	75.01	Jan. 3	79.13
1921.	76.51	Nov. 29	67.56	June 20	75.27
1920.	79.14	Oct. 21	66.57	May 21	68.66
1919.	79.65	June 2	71.05	Dec. 15	72.00

FOREIGN BONDS.

YESTERDAY'S CLOSE.

		Net Change. Day.	Month.	Year.
10 Govt. issues	101.84	+.04	+.39	+4.00

DAILY RANGE OF FOREIGN BONDS.

Jan. 12	101.80	+.08	Jan. 1	Holiday.	
Jan. 10	101.71	+.07	Dec. 30	101.03	—.23
Jan. 9	82.40	+.14	Dec. 29	101.26	—.07
Jan. 8	101.65	+.11	Dec. 27	101.33	—.01
Jan. 7	101.54	—.08	Dec. 26	101.34	+.09
Jan. 6	101.62	+.11	Dec. 25	Holiday.	
Jan. 5	101.51	+.20	Dec. 24	101.25	—.08
Jan. 3	101.31	+.27	Dec. 23	101.31	—.09
Jan. 2	101.04	—.06	Dec. 22	101.40	+.13

YEARLY RANGE 10 FOREIGN BONDS.

	High.		Low.		Last.
*1925.	101.84	Jan. 13	101.04	Jan. 2	101.84
†1924.	98.30	Jan. 9	97.71	Jan. 5	97.75

Full Years.

1924.	102.65	Nov. 26	97.71	Jan. 5	101.10
1923.	101.14	June 7	96.92	Jan. 30	97.85
1922.	103.10	Apr. 17	97.40	Nov. 14	99.91

*To date.
†To corresponding date last year.

FOREIGN STOCK MARKETS.

Prices Irregular at London, but There Is an Improvement at Paris.

LONDON, Jan. 13.—Prices moved irregularly on the Stock Exchange today. Old 2½ per cent. consols ½ lower at 57¾; British 5 per cent. war loan, 101⅝; 4½ per cent. war loan, 97¼; both unchanged.

De Beers Mining ⅛ lower at 12¼; Rand Mines ⅛ lower at 3.

PARIS, Jan. 13.—Prices improved on the Bourse today. Three per cent. rents at 48f 70c; 5 per cent. war loan at 60f 10c; both unchanged.

Exchange on London 12c higher at 89f 37c. The American dollar was quoted at 18f 70½c, against 18f 62c yesterday.

$32,000 FOR COTTON SEAT.

Membership in Exchange Brings Within $1,000 of Record Price.

The New York Cotton Exchange membership of Thomas F. Russell was sold yesterday to Joseph C. Monier of R. H. Hopper & Co. for $32,000, an advance of $2,000 over the last reported sale and within $1,000 of the record price established in January last year.

The demand for cotton exchange seats, according to representatives of the Cotton Exchange, is unusual, despite the fact that this is the dull season in the cotton market. Four new members were admitted last week, and seven applications for membership were posted yesterday. The demand for seats is not confined to New York City, nor any one section of the country. One of the applicants now posted is a spot cotton man in Texas, another an operator in Liverpool and a third is a Havre importer. The others are located in New Orleans and New York.

FINANCIAL NOTES.

The Equitable Trust Company of New York has been appointed dividend disbursing agent for Class A stock of the Botany Consolidated Mills, Inc.

Alan M. Thompson and George K. Churchill have formed a copartnership under the firm name of Churchill & Thompson.

R. Fowler Pound has joined the investment firm of Lindemann & Gully.

Richard George Barker has been appointed an assistant secretary of the Bank of New York and Trust Company.

Newburger, Henderson & Loeb have prepared for distribution a digest of forecasts by well-known authorities of the course of stock and bond prices, money rates and general business conditions for the coming year.

F. J. Lisman & Co. announce the appointment of Ben W. Boss as director of sales personnel.

INVESTMENT SECURITIES

PUBLIC UTILITIES

		Maturity	Yield about
$50,000	Continental Gas & Elec. Corp., Series A 6½%	Oct. 1, 1964	6.50%
25,000	American Power & Light, Debenture 6%	Mar. 1, 2016	6.27
10,000	Central Iowa Pr. & Lt. Co., Series A, First Mtge. 6%	Nov. 1, 1944	6.00
40,000	United Light & Power Co., Debenture 6½%	May 1, 1974	6.78
10,000	Penn-Ohio Edison Co., 6½% Notes	Jan. 1, 1927	5.94
25,000	Detroit, Ypsilanti, Ann Arbor & Jackson Ry., First Mortgage Consolidated 5%	Feb. 1, 1926	5.80
50,000	Canton-Akron Consolidated Ry., General Mtge. 5%	Jan. 1, 1933	6.11

RAILROADS

50,000	Chicago & Northwestern R. R., Extension 4%	Aug. 1, 1926	4.10
25,000	Kanawha & Michigan, Second Mtge. 5%	Aug. 1, 1927	4.72
15,000	Atch. Top. & Santa Fe, E. Okla., Div. 4%	Mar. 1, 1928	4.25
100,000	Southern Pacific Co., Convertible 4%	June 1, 1929	4.72
25,000	Oregon Short Line, Refunding 4%	Dec. 1, 1929	4.68

STATE AND MUNICIPAL BONDS

Exempt from all Federal Income Taxes

146,000	Cuyahoga County, Ohio (Cleveland) Road 5%	Oct. 1, 1931-35	4.00-4.25
250,000	Hamilton County, Ohio (Cincinnati) Sewer 5%	Mar. 1, 1926-35	4.00-4.30
200,000	City of St. Louis, Mo., Water Revenue 4½%	Nov. 1, 1931-43	4.20
*200,000	City of Detroit, Mich., Gen. Imp. 4½%	June 1, 1943-54	4.20
†200,000	City of Tulsa, Okla., Water, Park, Sewer 5½%	Feb. 1, May 1, 1931-48	4.50
100,000	City of Lakeland, Fla., Improvements 5½%	July 1, 1937-54	4.85
200,000	City of Thomasville, N. C., Waterworks 5¼	Dec. 1, 1931-64	5.00

*Legal investment for Savings Banks and Trust Funds in N. Y., Conn., Mass., and other States
†Legal investment for Savings Banks and Trust Funds in New York

INDUSTRIALS

10,000	Andes Copper Co., Convertible 7%	Dec. 1, 1943	7.00
50,000	Long Bell Lumber Co., First Mtge. 6%	Apr. 1, 1943	6.37
25,000	Pierce, Butler & Pierce, First Mtge. 6½%	Oct. 1, 1942	6.78
10,000	Transportation Building, First Mtge. 7%	May 1, 1947	7.00
10,000	Benenson Investment Bldg. (165 Broadway) 7%	June 1, 1940	6.87
10,000	Standard Textile Co., First 6½%	Sept. 1, 1942	7.00
20,000	Rudolph Wurlitzer Co., Debenture 6%	Jan. 15, 1938	6.60

FOREIGN GOVERNMENT AND INDUSTRIALS

10,000	French National Mail Steamship 7%	Dec. 1, 1949	7.80
30,000	Kingdom Serbs, Croats and Slovenes 6%	Mar. 31, 1925	6.00
10,000	Kingdom of Belgium 6%	Jan. 1, 1955	7.00
3,000	Kingdom of Sweden 5½%	Nov. 1, 1954	5.50
25,000	Argentine Nation, External Sinking Fund 6%	Dec. 1, 1958	6.35
25,000	August Thyssen Iron & Steel Works 7%	Jan. 1, 1930	7.35

STOCKS

		Div. Rate	Approx. Price
150 shares	Richardson & Boynton Company, Participation Preference	$3	39
100 shares	Long Bell Lumber Company, Class A Common	$4	52¾
20 shares	U. S. & Foreign Securities Corp., First Preferred	6%	100
100 shares	F & W Grand 5-10 and 25c Stores, Inc., Convertible Preferred	7%	111
100 shares	North American Company Preferred (Par $50.00)	6%	48
150 shares	Reid Ice Cream Co., Preferred	7%	100
200 shares	Prophylactic Brush Company, Preferred	6%	100
200 shares	Universal Pictures Company, Inc., First Preferred	8%	100

George H. Burr & Company
Equitable Building, New York
BOSTON CHICAGO ST. LOUIS PHILADELPHIA HARTFORD
MINNEAPOLIS SAN FRANCISCO PORTLAND LOS ANGELES SEATTLE

The Meaning to the General Investor of "LEGAL *for* TRUST FUNDS"

The rigid laws of New York State prescribe certain conditions that must be met by real estate bonds or mortgages before executors, administrators, trustees or others holding funds in trust may invest in them.

Bonds and mortgages that meet the requirements of these laws are termed *legal for the investment of trust funds.*

To the conservative general investor who is not interested in the fluctuations of the stock market, such bonds are attractive because of the degree of safety which they offer.

The Commonwealth Bond Corporation is offering several issues of 6½ per cent gold bond certificates which, in the opinion of counsel, meet these requirements of the law and are legal for the investment of trust funds.

These Commonwealth Bonds make a particularly strong appeal to the conservative general investor by presenting a safe "legal" investment which pays interest at the rate of 6½ per cent.

If you are such an investor, one who wishes to take no chances with investments, you will be interested in our pamphlet No. T-54, "Legal for Trust Funds." Write to us and we will be glad to mail you a copy.

An officer of the Commonwealth Bond Corporation will be glad to advise with trustees regarding the investment of trust funds in Commonwealth Bonds which, in the opinion of counsel, are

LEGAL *for* TRUST FUNDS

For the convenience of investors our offices will be open on Monday and Thursday evenings during January until 9 o'clock.

COMMONWEALTH BOND CORPORATION
Allan Robinson, *President*
50 East 42nd Street New York City

Exempt from all Federal Income Taxes

$1,000,000

STATE OF NORTH DAKOTA
Tax Anticipation
SOLDIERS SERVICE COMPENSATION
4% COUPON GOLD NOTES

Dated October 1, 1924 Maturing July and January 1, 1925 to 1929 inclusive
Notes maturing after January 1, 1928 are payable at the option of the State on any interest date thereafter

Serial principal and semi-annual interest, January 1 and July 1, payable in gold at the National City Bank, New York City, or at the State Treasurer's office, Bismarck, North Dakota. Notes are in coupon form, registerable as to principal only, or as to both principal and interest
Denomination $1,000

Legal Investment for Savings Banks and Trust Funds in New York, New Jersey, Connecticut, Rhode Island, Vermont and Other States

THESE NOTES, OBLIGATIONS OF THE STATE OF NORTH DAKOTA, ARE SECURED BY AN ANNUAL DIRECT AD VALOREM TAX LEVIED ON ALL OF THE TAXABLE PROPERTY WITHIN THE STATE.

Of the total of approximately $11,000,000 that has been and which may hereafter be claimed for world war service there has heretofore been paid soldiers directly as collected from the annual general tax $5,095,867. These notes are payable from the same general tax that has, during the past five years, paid claims to the amount of $5,095,867.

1925	Maturity to yield	3.75%
1926	" "	4.00
1927	" "	4.10
1928-29	" "	4.20

The Notes are ready for immediate delivery

R. M. GRANT & CO.
Incorporated

The data and statements above were obtained from official reports or are our opinion based upon information which we regard as reliable; and while they are not guaranteed, we believe them to be correct.

MEXICAN BONDS
ALL ISSUES
Bought—Sold—Quoted
Jerome B. Sullivan & Co.
FOREIGN GOVERNMENT, MUNICIPAL & R.R. BONDS
42 BROADWAY. — NEW YORK

6½% Guaranteed BONDS
Principal and interest guaranteed by one of the largest Surety Companies in the country.
Adair Realty & Mortgage Co.
270 Madison Ave. Phone Col. 7160

BABSON'S REPORTS
The foremost Economic Service

THE BOSTON HERALD
New England's Leading Financial Medium

What's Ahead for 1925?
Will stocks go higher and and which are in best position? Our predictions for 1924 were about 100% correct. Now we forecast the business and market outlook for 1925 in the current issue of *The Financial World*, just out. Send for FREE acquaintance copy.
Clip this advertisement and return it with your address. Do it today.
The Financial World
Published every week since 1902
82 Park Place New York

NATIONAL BANKS ELECT DIRECTORS

George F. Baker, at 85, Is Again Named Chairman of the First National.

J. W. DAVIS BACK ON BOARD

Resigned From Bank of Commerce When He Received Democratic Presidential Nomination.

Stockholders of practically all the New York national banks held their annual meetings yesterday, following the custom of having their elections on the second Tuesday of the year. Many additions to boards of directors and some change in officers were announced.

According to several Presidents and Chairmen, 1924 was one of the best years in history for banks. This year, it was said, the world is less fettered to go ahead commercially than at any previous time since the war ended.

Charles E. Mitchell, President of the National City Bank, said that thrift accounts in that bank now numbered close to 65,000 and showed an increase in deposits of 56 per cent. over the total at the end of last year. He also referred to the passing of the billion-dollar mark in the City Bank's assets.

The growth in number of stockholders of the Chase National Bank was welcomed by President A. H. Wiggin, who said that in three years the number had doubled, being now 4,074.

James S. Alexander, Chairman of the board of the National Bank of Commerce, said: "Two developments of outstanding significance during 1924 have been the notable improvement in conditions in Europe and betterment in the relative position of the farming industry in the United States and in a number of other agricultural countries. It may well be this year will establish a new peace-time record for the country."

The meeting of stockholders of the Chemical National Bank, of which Percy H. Johnston is President, marked the conclusion of a century's business.

G. F. Baker Re-elected at 85.

The eldest bank chairman to be re-elected was George F. Baker of the First National, who in two months will be 85 years old. The other directors also were re-elected. Samuel A. Weldon, cashier, was made a Vice President.

To Frederic W. Stevens went the palm for length of service as a director. For fifty-four years he has served as a director of the Chemical National Bank, and yesterday he and all other directors were re-elected. John W. Davis, Democratic nominee for the Presidency, was elected a director of the National Bank of Commerce, an office which he resigned when nominated. Another director who went back to his board yesterday was F. T. Maxwell, who as Presidential Elector from Connecticut, resigned from the Hanover National board to insure the legality of his Presidential ballot.

Stockholders of the Chase National Bank elected as directors Malcolm H. Chace and Thomas N. McCarter. Mr. Chace is President of Chace & Harrison, Inc., of Boston, and is prominent in the utility business of that city. Mr. McCarter is President of the Public Service Corporation of New Jersey. Other directors were reelected.

The Gotham National added to its board George L. Slawson, President of Slawson & Hobbs; Le Roy A. Van Bonel, President of the Sheffield Condensed Milk Company; C. L. Kerr, district sales manager of the Gulf Refining Company, and Frank L. Norris. Henry H. Bizallion becomes Chairman and is succeeded as President by Mr. Norris. Francis X. O'Neill and B. W. Griffin were elected Vice President and Assistant Vice President, respectively.

Three New Harriman Directors.

The Harriman National added as directors Julius Manger of the Manger Hotels, Amos Sulka of A. Sulka & Co. and Paul J. Bonwit of Bonwit, Teller & Co. Other directors were re-elected. Milton W. Harrison was elected a director of the Coal and Iron National Bank in place of John F. Birmingham, resigned. Mr. Harrison is President of the National Association of Owners of Railroad Securities. Other directors were re-elected.

Robert S. MacCormack, Secretary of Brown & Second, Inc., was added to the Board of Directors of the Franklin National Bank. Other directors were re-elected. Arthur W. Snow was elected a director of the Garfield National Bank in place of William H. Telshenen, deceased. Other directors were re-elected. R. G. Simonds was elected a director of the Hamilton National Bank. Other directors were re-elected.

Directors and officers of the National Park Bank were re-elected. The Fifth National announced the election of Morris White in place of Moise L. Erstein. The Mariners Harbor National Bank elected to its board John McRoberts of West New Brighton, in the place of F. A. Verdon and Charles Beinert resigned. Charles E. Bradford was elected a director of the Stapleton National Bank.

The boards of the following banks remain the same as last year: Mechanics and Metals, the Chatham & Phenix, Equitable Trust, American Exchange, American Exchange Securities Corporation, Capitol, East River, Bronx, Butchers and Drovers, Public National, the Nassau National, Flushing National, First National of Jamaica, First National of Whitestone and the Tottenville National.

Promotions recommended by President Charles E. Mitchell of the National City Bank were ratified by directors. William A. Simonson, Senior Vice President of the bank, was made a director. William L. McKee, who has been with the National City Company since it was organized by the National City Bank, was elected to the company's board. Gordon S. Rentschler, a director of the bank, becomes a director of the company.

UTICA, N. Y., Jan. 13.—A new President and Board of Directors was elected to control the affairs of the Utica City National Bank today. Michael E. Cahill, formerly Vice President of the Irving Bank-Columbia Trust Company, New York City, is the new President. Frank P. McGinly, who has been President of the City National, will become Vice President of the Oneida Trust Company. George L. Bradford, for many years President of the Oneida National Bank, resigned and was succeeded by G. A. Niles.

Stock Exchange Nominations.

The New York Stock Exchange announced yesterday that William B. Nash, George N. Hersey, E. Vail Stebbins, Charles F. Marshall and Stanley J. Halle have been elected as the nominating committee for officers to be elected in May. The committee will hold three open meetings to receive nominations for office for the year. Following these meetings the committee will draft the slate to be presented to members at the annual election.

Oil Stock Off Trading List.

The Committee on Securities of the New York Stock Exchange yesterday struck the capital stock of the Invincible Oil Company from the trading list. The stock was exchanged on a share for share basis for the capital stock of the Louisiana Oil Refining Company, which is now traded in exclusively on the Exchange.

German Concern Seeking a Loan.

The Siemens Group, large manufacturers of electrical goods in Germany, are reported negotiating for a loan in the American market.

FOREIGN EXCHANGE.

Sterling Reacts 2½ Cents and French and Italian Bills Yield Moderately.

A sharp reaction in the English pound sterling featured yesterday's foreign exchange market. Under selling, which was attributed in part to the desire of the British Government to arrest the sharp movement upward, and to profit taking, the quotation gave way 2½ cents. It closed at $4.76 against Monday's closing price of $4.78⅝.

The Italian lire and the French franc were also lower, the decline having been attributed in part to selling of sterling, and in the case of Italy to internal affairs which have not yet been straightened out.

TUESDAY, JAN. 13, 1925.

Range of Rates, Sight Exchange.

	High.	Low.	Final.	Monday's Final
LONDON	$4.77⅝	$4.76	$4.76	$4.78⅛
PARIS	5.35¼	5.34	5.34	5.36¼
ROME	4.19¼	4.16	4.16¼	4.19¼
AMSTERDAM	40.37	40.32	40.32	40.37
BERLIN	23.81	23.80	23.80	23.80
MADRID	14.14	14.11	14.11	14.15
STOCKHOLM	26.94	26.93	26.94	26.94

Closing Rates.

In the subjoined table the quotation of sterling represents dollars and decimals of a dollar; all others represent cents and decimals of a cent. Quotations preceded by the decimal mark indicate a price measured in fractions of a cent.

European.

	Tuesday.	Monday.	Week Ago.	Year Ago.
STERLING—Par $4.86⅝ per sovereign.				
Demand	4.76	4.78⅛	4.75⅝	4.25⅜
Cables	4.76⅛	4.78⅝	4.76⅛	4.26
Com., 60 days	4.72⅜	4.75	4.72¼	4.23
Com., 90 days	4.70⅜	4.73⅛	4.70⅜	4.21⅝
FRANCE—Par 19.3 cents per franc.				
Demand	5.34	5.36¼	5.39	4.50¼
Cables	5.34⅛	5.36⅜	5.39⅝	4.51
ITALY—Par 19.3 cents per lira.				
Demand	4.16¼	4.19⅛	4.22¼	4.38⅛
Cables	4.16⅛	4.19⅛	4.22⅜	4.39
BELGIUM—Par 19.3 cents per franc.				
Demand	4.99⅛	5.00⅜	4.98	4.08⅛
Cables	5.00	5.01	4.98⅛	4.09
GERMANY—Par 23.8 cents per mark.				
Demand	23.80	23.80	23.81	.....
Cables	23.81	23.81	23.81	.....
AUSTRIA—Par 20.3 cents per crown.				
Demand	.0014¼	.0014¼	.0014¼	.0014⅓
Cables	.0014¼	.0014¼	.0014¼	.0014⅓
CZECHOSLOVAKIA—Par 20.3 cents per crown.				
Demand	3.00¾	3.00¾	3.01¼	2.91
Cables	3.00¾	3.00¾	3.01¼	2.91
DENMARK—Par 26.8 cents per krone.				
Demand	17.78	17.80	17.72	17.37
Cables	17.78	17.82	17.74	17.40
FINLAND—Par 19.3 cents per finmark.				
Demand	2.52¼	2.52	2.52¼	2.51
Cables	2.52¼	2.52	2.52⅛	2.51
GREECE—Par 19.3 cents per drachma.				
Demand	1.81	1.81½	1.83	2.06
Cables	1.81¼	1.84½	1.86	2.09
HOLLAND—Par 40.2 cents per florin.				
Demand	40.32	40.37	40.53	37.21
Cables	40.36	40.41	40.57	37.25
HUNGARY—Par 20.3 cents per crown.				
Demand	.0014	.0013¾	.0013⅜	.0035
Cables	.0014	.0013¾	.0013⅜	.0035
NORWAY—Par 26.8 cents per krone.				
Demand	15.24	15.30	15.21	14.22
Cables	15.26	15.32	15.23	14.25
*POLAND—Par 19.3 cents per zloty.				
Demand	19.25	19.25	19.25	.000012
Cables	19.31	19.25	19.25	.000012
PORTUGAL—Par $1.0805 per escudo.				
Demand	4.91	4.93	4.91	3.15
Cables	4.93	4.98	4.96	3.20
RUMANIA—Par 19.3 cents per leu.				
Demand	.51⅜	.51⅜	.51⅜	.50
Cables	.51⅜	.51⅜	.51⅜	.50
SPAIN—Par 19.3 cents per peseta.				
Demand	14.11	14.15	14.00	12.80
Cables	14.13	14.17	14.02	12.82
SWEDEN—Par 26.8 cents per krona.				
Demand	26.94	26.94	26.92	26.18
Cables	26.96	26.96	26.94	26.21
SWITZERLAND—Par 19.3 cents per franc.				
Demand	19.28	19.29	19.47½	17.26
Cables	19.29	19.30	19.48¼	17.28
YUGOSLAVIA—Par 19.3 cents per dinar.				
Demand	1.66	1.72	1.58⅛	1.13½
Cables	1.66	1.72	1.58⅛	1.13½

Far East.

CHINA—Cents per silver dollar for Hongkong; per tael for Shanghai and Peking.				
Hongkong—				
Demand	56.50	56.25	55.88	50.38
Cables	56.75	56.00	56.00	50.50
Peking—				
Demand	79.75	79.75	78.50	74.00
Shanghai—				
Demand	75.375	75.50	75.63	70.00
Cables	76.625	76.25	75.75	70.125
INDIA—Calcutta: Cents per rupee, nominally stabilized at one-tenth of a pound sterling.				
Demand	35.50	35.81	35.63	30.18
Cables	35.625	35.50	35.75	30.30
PHILIPPINE ISLANDS—Manila: Par 50 cents per silver peso.				
Demand	49.75	49.75	49.50	50.00
Cables	50.00	49.50	49.75	50.125
JAVA—Par 40.2 cents per florin.				
Demand	41.125	41.25	41.25	38.75
JAPAN—Par 49.8 cents per yen.				
Demand	39.25	38.375	38.38	43.58
Cables	38.375	38.125	38.50	43.70

South America.

ARGENTINA—Par 42.44 cents per Argentine paper dollar.				
Demand	39.875	40.103	40.00	33.00
Cables	40.00	40.25	40.125	33.125
BRAZIL—Par 32.45 cents per paper milreis.				
Demand	11.873	11.93	11.56	11.00
Cables	11.93	12.00	11.62	11.125
CHILE—Par 36.5 cents per paper peso.				
Demand	11.46	11.52	11.44	10.40
Cables	11.51	11.57	11.49	10.45
PERU—Par $4.8665 per pound.				
Checks	4.08	4.07	4.14	3.98
Cables	4.09	4.08	4.15	3.99
URUGUAY—Par $1.0342 per gold peso.				
Demand	99.60	99.60	99.00	83.15
Cables	99.95	99.95	99.35	83.50

Canada.

MONTREAL—Par 100 cents per Canadian dollar.				
Demand	99.65	99.69	99.65	97.32

Russian Currency.

Prices for pre-revolution Russian ruble notes were as follows: Par 51.40 cents per ruble.

	Bid.	Asked.
100-ruble notes	.14	.15
500-ruble notes	.07¼	.08¼

*Effective July 1, by Government decree, zloty replaced marka; relations fixed at 1,800,000 Polish marks for one zloty. Present price is for new currency, while for the year ago per per paper mark.)

SPEEDS UP COMPENSATION.

Bureau Is Holding Continuous Hearings Here, Says Official.

Leonard W. Hatch, an official of the State Labor Department, told members of the Committee on Industry of the Women's City Club yesterday that compensation claims were being more speedily paid as a result of expansion of the work of the Workmen's Compensation Bureau. Hearings were being held continuously in New York City, Mr. Hatch said, and at regular intervals in sixty-eight other cities and towns in the State. He spoke in place of James A. Hamilton, State Industrial Commissioner, whose absence was due to illness.

"The Commissioner's chief purpose in arranging for these hearings in so many parts of the State," Mr. Hatch said, "is to bring the means of adjustment as close as possible to the injured workman and his employer. This saves the time of both by obviating the necessity of extended journeys to the larger cities of the State. In New York City we have hearings going on continuously, eleven of the largest rooms being set apart for that purpose. We are bending all our efforts to shortening the time between the date we receive the claims of an injured workman and the date he receives his compensation. The men and women in the bureau may be depended upon to do their full share in this respect. Insurance carriers and employers will be expected to do likewise.

"Few realize the size of the job the bureau has on its hands. The bureau is now handling about 70,000 claims of injured workers every year and the number is increasing."

DECLARED DIVIDENDS.

Company.	Rate.	Period.	Payable.	Holders of Rec.
Borden Co.	2	Q	Mar. 2	Feb. 16
Do pf.	1¼	Q	Mar. 16	Mar. 2
Burns Bros.	$2.50	Q	Feb. 16	Feb. 2
Do Class B.	50c	Q	Feb. 16	Feb. 2
Com'wealth Power.	$1.50	Q	Feb. 2	Jan. 16
Do pf.	1¼	Q	Feb. 2	Jan. 16
Metro. Chain Stores 1st and 2d pf.*	$1.16⅔		Feb. 1	Jan. 17
N. Y. and Honduras Rosario Mining	2½	Q	Jan. 27	Jan. 17
Nash., Chatt. & St. L.	3%	SA	Feb. 2	Jan. 24
Nat. Biscuit	75c	Q	Apr. 15	Mar. 31
Do pf.	1¾	Q	Apr. 15	Mar. 31
Pullman Co.	2	Q	Feb. 16	.....

*For period beginning Dec. 1 and ending Feb. 1.

BANK OF AMERICA CHANGES DIRECTORS

W. H. Coverdale Elected to the Board and Charles J. Peabody Retires.

MANAGEMENT IS ENDORSED

"Unusually Preponderant Vote" Confirms Policies, Says Statement After Annual Meeting.

At the annual Bank of America meeting yesterday the stockholders, according to a statement issued after the meeting, endorsed by an "unusually preponderant vote" the bank's management and policies. Only one new director appears in the list made public by the bank as having been elected at the meeting, but two of the old directors are missing from the list. The new director is William H. Coverdale of Coverdale & Colpitts, 66 Broadway, President and director of the Canada Steamship Lines, Ltd. Charles J. Peabody of Spencer Trask & Co., Vice President of the International Combustion Engineering Company, retires, and Frederic D. Asche of the Standard Oil Company of New Jersey was killed some time ago in an automobile accident.

Officers of the Bank of America declined to discuss the meeting, referring reporters to the formal statement issued by President Edward C. Delafield, which said:

"At the shareholders' meeting of this bank today the following gentlemen were elected as directors for the ensuing year: Kimball C. Atwood, Walter M. Bennet, George Blagden, Edward R. Carhart, Edward K. Cherrill, William H. Coverdale, Allen Curtis, Charles E. Curtis, Edward C. Delafield, Elias A. De Lima, Archibald Douglas, Charles M. Dutcher, Douglas L. Elliman, Edward Flash Jr., Henry J. Fuller, Crowell Hadden, Frederick E. Hasler, George Hewlett, Robert J. Hillas, Gilbert H. Johnson, Herman D. Kountze, Sam A. Lewisohn, David L. Luke, William J. Montgomery, William R. Peters, R. Stuyvesant Pierrepont, Dallas B. Pratt, William M. Ramsay and Edwin Thorne.

"The unusually preponderant vote that was registered is gratifying and is to be regarded as a significant endorsement of the management and its policies."

It had been expected that opposition to the proposed increase in capitalization would be voiced at the meeting yesterday, but so far as could be learned only the annual routine business, such as the election of directors, was taken up. The last paragraph of Mr. Delafield's statement was said to "cover the story" or that part of it which has aroused considerable interest in financial quarters in view of reported efforts of dissenting stockholders to prevent the setting up by the present management of a voting trust. The management has been seeking the deposit of stock under a voting trust agreement which, according to the opposition, would tie up the stockholders' voting power to the management for ten years. The management has explained that the voting trust agreement is being sought in order to insure the successful carrying out of plans for expanding the bank's business.

It was said yesterday that while the re-election of most of the directors constituted an endorsement of the management, the opposition to the proposed voting trust agreement had not been terminated.

REYNOLDS LEFT $100,000.

Only $92 of Criminologist's Estate Taxable Here, However.

James Bronson Reynolds, sociologist and criminologist, who died Jan. 1, 1924, left only $92 worth of property taxable in New York because he was a resident of New Haven, Conn., but had a total estate of nearly $100,000. He gave the residue to his sister-in-law, Mrs. Alice M. Dikes of New York, and upon her death it goes to the Yale Foreign Missionary Society, with a request that at least $50,000 be devoted to the erection of a building at Yali College, Changsha, China, for the education of women, in memory of his wife, Florence Blanchard Dikes Reynolds.

Mr. Reynolds gave property valued at $28,623 to Smith College and left a painting of a Chinese eagle, valued at $1,000, to the Yale School of Fine Arts.

Two Stocks Admitted to the Curb.

The New York Curb Market Association has admitted to trading the 150,000 shares authorized common stock without par value and the 50,000 authorized shares of 7 per cent. cumulative preferred stock of the Reid Ice Cream Corporation.

Iowa Southern Utilities Issue.

An offering of $1,000,000 Iowa Southern Utilities Company 7 per cent. cumulative preferred stock, $100 par value, at 93½ and accrued dividend to yield 7.49 per cent., is announced for today by W. C. Langley & Co.

OIL MEN TO HELP FEDERAL INQUIRY

Special Committee Is Named by Head of Petroleum Institute to Study Industry's Status.

Special to The New York Times.

ATLANTIC CITY, N. J., Jan. 13.—To study the present status of the oil industry in this country, with a view to cooperating with the Federal Oil Conservation Board recently created by President Coolidge, a special committee was named today by J. Edgar Pew of Dallas, Texas, President of the Board of Directors of the American Petroleum Institute, now meeting here at the Hotel Traymore. Representatives of all oil companies are attending.

The special committee, made up of members of the institute and all leaders in the nation's oil industry, is as follows: J. Edgar Pew, Sun Oil Company, Dallas, Chairman; R. L. Welch, New York, general secretary of the institute; K. R. Kingsbury, Standard Oil Company of California; D. M. Folsom, General Petroleum Company, San Francisco; W. D. Farish, Humble Oil and Refining Company, Texas; E. W. Marland, Marland Oil Company, Oklahoma; William M. Davis, Midcontinent Oil and Gas Company, Oklahoma; George S. Davison, Gulf Refining Company, Pittsburgh; J. C. Donnell, Ohio Oil Company; E. T. Wilson, Mutual Oil Company, Colorado, and Frank Haskell, Tidewater Oil Company.

The appointment of the committee followed the adoption by the Board of Governors of a resolution approving the President's action and assuring "cordial cooperation" with the Federal investigating board.

The proceedings of the conference were not made public. The sessions lasting two days were held behind closed doors.

Mr. Welch, Secretary of the Institute and spokesman for the board, said that no mention was made during the meeting of the oil scandal involving Government heads. When asked what was meant by a reference to "immature recommendations or unwise experiments" in the resolution adopted, he shrugged his shoulders, stating that this was a general term used without any specific application or meaning.

Votes 100 Per Cent. Stock Dividend

WORCESTER, Mass., Jan. 13.—The Worcester Mechanics National Bank voted a stock dividend of 100 per cent. today, payable out of the accumulated earnings and doubling the capital stock from $200,000 to $400,000.

NEW YORK STOCK EXCHANGE

Continued from Page Twenty-five.

1925 High.	1925 Low.	Sales.	Stock and Dividend Rate.	First.	High.	Low.	Last.	Net Ch'ge.	Closing Bid.	Closing Ask.
47	44½	2,100	Texas & Pacific	46	46	45¾	46	..	45½	46
15	11½	8,600	Texas & Pac. Coal & Oil.	14½	14⅞	13	13⅞	— ⅝	13⅝	14
14¾	12⅜	200	Third Avenue	14⅝	14¾	14⅝	14⅝	— ⅝	13	14½
137	130	1,400	Tide Water Oil (4)	136	137	136	136½	+ ½	136¾	137
41	38¾	1,300	Timken R. Bearing (†3¾)	40½	40½	40¼	40⅝	+ ⅛	40	40¼
77⅛	70	13,300	Tobacco Products (6)	76½	77⅛	76¼	77	+ 1⅛	76⅝	77
98⅜	93¼	2,900	Tobacco Prod., Cl. A (7)	97	98⅜	97	98	+ ⅝	97½	98
5⅝	3⅞	27,900	Transcontinental Oil	5⅜	5½	5⅜	5⅜	..	5¼	5⅜
35	31	100	Transue & Wms. Stl.F.(3)	35	35	35	35	..	32⅝	34⅝
40½	39¼	400	Underwood Typewriter (3)	39⅝	40	39⅝	40	..	39¼	40
45¼	43½	200	Union Bag & Paper	44	44	44	44	— ⅛	43¾	44
39⅝	37⅜	6,900	Union Oil of Cal (1.80)	39	39½	38⅝	39	— ⅛	38½	39
153¼	147⅜	3,800	Union Pacific (10)	151⅜	152⅝	151¼	151⅝	— ⅛	151½	151⅝
75	74¼	300	Union Pacific pf. (4)	74½	74⅞	74¼	74⅝	— ⅛	74	74⅝
116¾	114	200	Union Tank Car pf. (7)	116	116⅞	116	116¾	+ 1⅛	115	116¾
34½	29¾	6,400	United Alloy Steel	33⅞	34¼	33⅜	33⅞	..	33¼	34
65	60¾	1,900	United Cigar Stores (*3½)	63½	65	63½	64⅞	+ 1⅝	64¼	64⅞
119½	118	300	United Cigar Stores pf.(7)	119	119½	119	119½	+ 1½	114	120
120⅝	117	600	United Drug (6)	118⅝	118⅞	117⅝	117⅝	— ¼	117¼	118
54½	52½	300	United Drug 1st pf. (3½)	53	53	52½	52½	— 2	52	53
26⅝	22½	300	United Rwy. Investment	22¼	23⅜	22¼	22¾	— ¼	22¼	23
61	58	100	United Railway Invest. pf.	60	60	60	60	+ 2	58	61
172	160	1,800	U. S. Cast I. P. & Fdy.	170	171⅝	169½	170	— ⅝	170	170⅝
39¾	38	900	U. S. Distributing	39	39	38	38	— ⅝	38¼	38⅝
25½	23	500	U. S. Hoffman Mch. (50c)	24½	24⅝	24½	24⅝	+ ⅛	24¼	24⅝
88	82¼	20,700	U. S. Industrial Alcohol	86¼	87⅝	86	86⅜	— ⅛	86	86⅜
126¼	120¾	3,100	U. S. Realty & Imprv. (8)	120¾	122⅞	120¾	121	+ 1	121	121¾
44⅞	40⅜	6,500	U. S. Rubber	44¼	44⅞	44	44⅛	— ⅛	44¼	44⅜
97⅞	94⅜	1,500	U. S. Rubber 1st pf. (8)	97	97⅞	97	97⅝	— ⅛	97⅝	97⅞
39	37	900	U. S. Smelt., Ref. & M.	38¾	38¾	37⅞	38¼	— ⅛	38	38⅜
125⅝	119⅝	32,200	U. S. Steel (†7)	125⅝	125⅝	124⅝	124⅝	— ⅜	124¾	124⅝
124	122⅜	800	U. S. Steel pf. (7)	123⅝	124	123¼	123⅝	— ⅛	123¼	124
47½	39	7,200	Universal Pipe & Radiator	43⅝	44⅜	41½	41½	— 1½	41½	42½
79¼	74½	1,800	Universal Pipe & R. pf. (7)	75½	76	75	75	— ⅜	74⅝	75
88⅞	86	300	Utah Copper (4)	88	88	88	88	— ⅛	87⅝	88¼
45⅝	42	3,800	Utah Securities	47⅜	47⅝	46¾	47¼	— ⅜	46⅞	47⅛
31⅛	29⅝	2,000	Vanadium Corp.	31½	31¾	30⅝	30⅝	— ⅝	30¾	30⅞
8⅝	7¼	900	V. Vivaudou	7½	7¾	7⅛	7⅛	..	7⅜	7½
23	21⅜	5,500	Wabash	22½	22½	22⅛	22⅛	— ⅛	22¼	22⅜
59½	56⅛	3,400	Wabash pf. A	58¾	59	58⅝	58⅝	— ⅜	58⅝	58¾
19⅞	18	400	Waldorf System (1¼)	18¾	18⅞	18¼	18¼	— ⅛	18½	18⅝
18⅞	17⅜	700	Weber & Heilbroner (1)	18	18	17⅝	17⅝	— ⅛	17⅝	18
139	111	200	West Penn. Co. (4)	111	111	111	111	— 1	111	115
95⅜	94½	100	West Penn Co. pf. (7)	95	95	95	95	— ½	94½	95½
17⅜	14½	1,600	Western Maryland	16⅝	16⅝	16	16	— ⅛	16	16⅜
26½	22⅞	600	Western Maryland 2d pf.	25¼	25⅞	24¾	24⅝	..	24¾	25¼
39½	32½	17,500	Western Pacific	37⅞	39½	37⅜	38⅝	— ⅜	38½	38¾
94	84½	4,300	Western Pacific pf. (6)	89⅝	94	89⅝	92	+ 2	91½	93½
124⅝	116¼	6,700	Western Union Tel. (7)	122⅜	124⅝	121½	123⅜	+ 1¼	123½	124
114	107	400	Westinghouse Air B. (6)	110	110	109½	109½	— 2⅝	109	110
86	84	200	Westinghouse 1st pf. (4)	84	86	84	84	— 2	83	85
83	71⅜	10,200	Westinghouse E. & M. (4)	78⅝	79⅜	78	79⅛	+ ⅜	78	79¼
16¼	13⅞	1,400	Wheeling & Lake Erie	15⅝	16	15¾	15⅞	..	15⅝	15⅞
31⅞	27¼	400	Wheeling & Lake Erie pf.	30½	30⅝	30	30	— ⅛	30	30½
30	28	5,900	White Eagle Oil (2)	29⅞	30	29½	29½	..	29½	29⅝
76	71	7,600	White Motors (4)	75¼	76	75	75⅛	+ ⅛	75¼	76
1⅝	⅞	4,000	Wickwire-Spencer Steel	1⅛	1⅛	⅞	⅞	— ⅛	⅞	1⅛
10⅞	10¼	5,800	Willys-Overland	10⅝	10⅝	10⅜	10⅜	— ⅛	10⅜	10⅝
80	74⅜	1,100	Willys-Overland pf.	77⅝	77⅝	75⅝	76½	+ ⅜	75⅝	76½
8⅜	6⅝	1,100	Wilson & Co.	7⅜	7⅜	7⅛	7⅛	+ ⅛	7⅛	7⅜
25⅞	19	500	Wilson & Co. pf.	21⅜	22¼	21⅜	22⅛	+ ⅝	21½	22
125⅞	122	1,900	Woolworth (F. W.) Co. (8)	124⅝	124⅝	122⅞	123⅝	— ⅝	123	123¼
79⅜	68	6,800	Worthington Pump	74⅜	75⅝	73½	73⅝	— 1	74¼	74⅝
73⅜	71¼	100	Worthington P. pf. B (6)	73⅜	73⅜	73⅜	73⅜	+ 1½	74	74
23⅜	19½	1,600	Wright Aeronautical (1)	21	21	20	20½	— ½	20⅝	21
49	45⅞	300	Wrigley (Wm. Jr.) (3)	49	49	48	48	— ⅛	48	49
42	39⅝	600	Yellow Cab Mfg. (2.52)	40	41	40	41	+ 1¼	40⅝	41⅜
76	70	2,000	Youngstown Sht. & T. (4)	74⅜	75	74⅜	75	+ 1	74⅛	75
			RIGHTS.							
2⅛	1⅛	200	Mathieson Alkali	1⅛	1⅛	1⅛	1⅛	..	1⅛	1⅜
24¾	22⅞	2,600	Reading	23⅝	23⅝	23½	23⅝	— ⅝	24¼	24⅝
1	⅜	3,300	Wickwire-Spencer Steel	⅞	1	⅞	⅝	..	⅝	⅞
6	5	625	Wickw.-Spencer. St. pf.	5	6	5	6	..	..	..

Dividend rates as given in the above table are the annual cash payments based on the latest quarterly or half-yearly declarations. Unless otherwise noted, extra or special dividends are not included.
*Partly stock. †Partly extra. §Payable in preferred stock.

Municipal Bond Offerings

Exempt from all Federal Income Taxes

				To Yield
$ 70,000	Tampa, Fla.	5s	Sept. 1, 1926-27	4.00-4.10%
* 24,000	State of Missouri	4s	Sept. 1, 1933-34	4.10
*150,000	State of Minnesota	4¼s	Dec. 1, 1939	4.20
* 10,000	Cleveland, Ohio	4½s	Feb. 1, 1932	4.20
* 5,000	State of Oregon	4½s	Apr. 1, 1943	4.20
35,000	Tampa, Fla.	5s	Sept. 1, 1928	4.30
75,000	Tampa, Fla.	5s	Sept. 1, 1929-30	4.40
125,000	Norfolk, Va.	4½s	July 1, 1931-32	4.40
210,000	City of Raleigh, No. Car.	4½s	Jan. 1, 1931-37	4.40
37,000	City of Raleigh, No. Car.	4½s	Jan. 1, 1931-37	4.40
200,000	City of Raleigh, No. Car.	4½s	Jan. 1, 1938-42	4.45
90,000	Tampa, Fla.	5s	Sept. 1, 1931-33	4.50
100,000	City of Raleigh, No. Car.	4¾s	Jan. 1, 1943-65	4.50
* 55,000	Los Angeles, Cal.	4¾s	Oct. 1, 1938	4.50
14,000	Raleigh Township, No. Car.	4¾s	Sept. 1, 1939-49	4.55
75,000	Tampa, Fla.	5s	Sept. 1, 1934-40	4.55
52,000	Tampa, Fla.	5s	Sept. 1, 1953-63	4.60

* *Legal for Savings Banks and Trust Funds in New York State.*

White, Weld & Co.

January, 1925.

NATIONAL BISCUIT BREAKS ITS RECORD

Reports $12,881,530 Net Earnings for Year—Common Stock

F B&D
EST. 1894
Ford, Bacon & Davis
Incorporated
Engineers
•
VALUATIONS
REPORTS
CONSTRUCTION
MANAGEMENT
•
115 BROADWAY
NEW YORK
PHILADELPHIA CHICAGO
SAN FRANCISCO

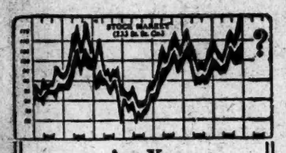

Are You Right *On the Market?*

Many sold out too soon. Some have been short all the way up. Those reasonably right have big profits.

What Position Now?

This Service has enabled its clients to profit throughout the bull market to date. What to do from now on is explained in this week's advices.

If interested in stocks, ask for sample copy of these valuable advices, without charge.

American Securities Service
$30 Corn Ex. Bank Bldg., New York

CUBA CO. OFFERING $10,000,000 OF BONDS

They Are Priced to Yield 6.20 Per Cent. and Are Convertible Into Stock.

CINCINNATI IN THE MARKET

Borrowing $1,100,000 for Schools—North Dakota Has a $1,000,000 Issue.

New bond issues aggregating $12,250,000 are being offered by New York bankers today.

The largest individual offering is an issue of $10,000,000 ten-year secured 6 per cent. convertible sinking fund gold bonds, dated Jan. 1, 1925, and maturing Jan. 1, 1935, issued by the Cuba Company. They are offered at 98½ and interest, to yield 6.20 per cent., by a syndicate comprising W. A. Harriman & Co., Inc., and Blair & Co., Inc. The bonds are convertible into 6 per cent. cumulative preferred stock of the Consolidated Railroads of Cuba, on the basis of $80 per share if converted prior to Jan. 1, 1927, the conversion price increasing $2.50 per share for each two years or part thereof elapsed subsequent to Jan. 1, 1927.

A new issue of $1,100,000 City of Cincinnati, Ohio, 4½ per cent. school district bonds, due $50,000 annually Sept. 1, 1926 to 1950, inclusive, is being offered by Eldredge & Co. and Ames, Emerich & Co. The bonds are priced to yield 4 per cent. to the 1926 maturity, 4.05 per cent. for the 1927 maturity, 4.10 per cent. for the 1928 maturity and 4.20 per cent. for the later maturities.

R. M. Grant & Co., Inc., are offering an issue of $1,000,000 State of North Dakota tax anticipation soldiers service compensation 4 per cent. gold bonds, maturing July 1, 1925 to 1929 inclusive, at prices to yield 3.75 to 4.20 per cent., according to maturity.

Clark Williams & Co. are offering an issue of $150,000 Queen Dyeing Company first mortgage 5 per cent. bonds, due July 1, 1934, at 90½ and interest.

Halsey, Stuart & Co. announced yesterday that the issue of $3,750,000 Brooklyn City Railroad Company 5 per cent. equipment trust certificates offered by them yesterday had been oversubscribed.

The National City Company, as managers for a syndicate, announced that the recent issue of $5,200,000 Kansas City, Mo., 4½ per cent. water bonds had been sold and the syndicate closed.

The City of Detroit, according to advices received in the financial district, will submit to the Common Council a proposal calling for the creation of $19,555,000 new bonds. The total will include $6,000,000 of school bonds, $1,000,000 for a power plant, $1,000,000 for an art museum, $9,000,000 sewer bonds and additional smaller amounts for other purposes.

Live Stock Markets at Chicago.

Special to The New York Times.

CHICAGO, Jan. 13.—Hog prices were 10 to 25 cents higher. Receipts were 52,000. With only 11,000 over from Monday, the market was in good shape and responded quickly to buying by shippers and smaller packers. Few remained in first hands at the last. The top was $11.25, the best since the middle of October, while the day's average was $10.65. Fat lambs advanced 25 cents on strong Eastern buying and sold up to $19, while the bulk of the sales were at $18@$18.50. Aged sheep were up 15@25 cents, with choice medium weight ewes up to $10.25. Feeder lambs were firm. Receipts were 14,000. Smaller receipts of cattle had a beneficial effect, and the bulk of the sales were at full prices, while a few choice yearlings and steers sold up 25 cents. Best yearlings topped at $12.85, and prime long-fed steers at $12. Receipts were 11,000.

Acquires Two Ice Cream Concerns.

Announcement was made yesterday by the United States Dairy Products Corporation that it had acquired the Colonial Ice Cream Company of Philadelphia and the Burdan Ice Cream Company of Pottstown, Pa.

EARNINGS.

PUBLIC UTILITY.

American Power & Light subsidiaries—

	1924.	1923.	Inc.
Nov. gross..	$3,156,700	$3,045,954	$110,746
*Bal. aft. tax	1,433,402	1,292,333	141,069
12 mos. gr..	35,412,873	33,334,248	2,078,525
*Bal. aft. tax	14,797,382	13,656,180	1,141,732

*Before interest, depreciation, &c.

MISCELLANEOUS.

The Ginter Co.—

	1924.	1923.	Inc.	P.C.
Dec. sales.	$1,225,894	$1,086,838	$139,046	12.7
Year	12,490,382	11,476,859	1,022,023	8.9

BID AND ASKED QUOTATIONS

FOREIGN ISSUES.

Closing quotations for Government and municipal bonds issued in this country and in American currency values.

	Bid.	Asked.
Argentine 5s, 1945 M. & S.	82½	..
Argentine 6s, 1957, A M. & S.	99	99½
Argentine 6s, 1958, B M. & S.	99	99½
Argentine 7s, 1927 F. & A.	101½	102¼
Austrian Gov. 7s, 1943 J. & D.	96¾	97
Belgium 6s, 1950	97½	97¾
Belgium 6½s, 1940 M. & S.	93¾	94
Belgium 7½s, 1945 J. & D.	108½	109
Belgium 8s, 1941 F. & A.	107¾	107½
Brazil Cent. Rys. 7s, 1952 J. & D.	82¾	83¾
Can. Steamship 7s, 1942 M. & N.	99¼	99¾
Carlsbad 8s, 1954 M. & N.	97½	98
City of Bergen 8s, 1945 M. & N.	111	111½
City of Bergen 6s, 1949 A. & O.	96	96¾
City of Berne 8s, 1945 M. & N.	111	111½
City of Bordeaux 6s, 1934 M. & N.	84¾	85¾
City of Ct. Prague 7½s, '52 M. & N.	91½	92
City of P. Alegre 8s, 1961 J. & D.	93	93¾
U. S. of Brazil 8s, 1941 J. & D.	96¾	97
U. S. of Brazil 7½s, 1952 A. & O.	105½	..
Dom. of Canada 5s, 1926 A. & O.	100¾	101¼
Dom. of Canada 5½s, 1929 F. & A.	102¾	103¾
Dom. of Canada 5s, 1931 A. & O.	101½	102
Dom. of Canada 5s, 1952 M. & N.	102½	102½
Holland-Am. Line 6s, 1947 M. & N.	83	83¾
Hungary 7½s, 1944 M. & N.	89½	90
Lower Aust. H. E. 6½s, '44	83¾	83¾
Rep. of Chile 7s, 1942 M. & N.	100¾	100¾
Rep. of Chile 8s, 1941 F. & A.	107¾	108¼
Rep. of Chile 8s, 1926 A. & O.	103¾	103¾
Rep. of Chile 6s, 1946 M. & N.	107	107¾
Rep. of Haiti 6s, 1952 A. & O.	91½	92¼
Rep. of Peru 8s, 1944	89½	89¾
Chinese Gov. 5s, 1951 J. & D.	47½	47
City of Christiania 8s, '45 A. & O.	110¾	111
City of Christiania 6s, '54 M. & S.	..	95¾
City of Copen. 5½s, 1944 J. & J.	96	96¾
City of Montevideo 7s, '52 M. & N.	89	89¾
City of Trondhjem 6½s, '44 J. & J.	97½	98
Czechoslovak Rep. 8s, 1951 A. & O.	99¾	100
Czechoslovak Rep. 8s, 1952 A. & O.	99¾	100
Rep. of Bol. s. f. 8s, 1947 M. & N.	93	93¼
Rep. Cuba ext. 5s, 1944 M. & S.	96½	..
Rep. Cuba 5½s, 1953 J. & J.	96¾	97
Rep. Cuba ext. 4½s, 1949 F. & A.	..	86
Rep. of Poland 6s, 1940	72	73
Denmark 8s, 1945 J. & J.	110	110½
Denmark 6s, 1942 J. & J.	100¼	101
Dan. Mun. 8s, Ser. A, '46 F. & A.	110	110½
Dan. Mun. 8s, Ser. B, '46 F. & A.	106¾	110¾
Dutch East Indies 6s, 1947 J. & J.	100	100½
Dutch East Indies 6s, 1962 M. & S.	100	100½
Dutch East Indies 5½s March	95½	95¾
Dutch East Indies 5½s Nov.	95½	95¾
El Salvador 8s, 1948 J. & J.	103¼	103½
Fram. Ind. & Dev. 7½s, '42 J. & J.	94¾	95
French Gov. 7½s, 1941 J. & D.	100	100¼
French Gov. 8s, 1945 M. & S.	103¼	103¾
French Gov. 7s, 1949 J. & D.	92¾	92½
Finland 6s, 1945 M. & S.	86	86¼
Finnish 6½s, A, 1954	90¾	90¾
Finnish 6½s, B, 1954	90¾	90¾
German Gold Loan 7s, '49 A. & O.	94¼	94¼
Greek Gov. s. f. 7s, 1964	83	83¼
Italy 6½s, 1925 F. & J.	99¾	100
Japanese 4s, 1931 J. & J.	82¾	83¾
Ind. Bank (Japan) 6s, '27	98¾	99
Con. Power (Japan) 7s, '44	90½	90¾
Japanese 6½s, 1954 F. & A.	91¼	91½
Oriental Dev. 6s, 1953 M. & S.	85¾	86½
Jurgens U. M. W. 6s, 1947 J. & J.	89¾	90
Nord. Ry. 6½s, 1950 A. & O.	84½	84¾
City of Lyons 6s, 1934 M. & N.	85¾	86¼
City of Marseilles 6s, 1934 M. & N.	85	85¼
City of Soissons 6s, 1936 M. & N.	84	86
U. S. of Mexico 4s	20	21
U. S. of Mex. 4s, '54 A. & O.	20	21
U. S. of Mexico 4s, 1910 J. & J.	25¾	26½
U. S. of Mexico 5s	39	..
U. S. of Mex. 5s, '46 A. & O. Jan.	34¾	35
U. S. of Mexico 6s, 1913 J. & J.	38	39¾
Mex. Irrig. Wks. 4½s, '43 M. & N.	20	..
King. of Neth. 6s, 1972 M. & S.	104¾	104¾
King. of Neth. 6s, 1954 A. & O.	101¼	101¼
King. of Norway 8s, 1940 A. & O.	113	113¾
King. of Norway 6s, 1952 A. & O.	98½	98¾
King. of Norway 6s, 1943 F. & A.	98¾	99
King. of Norway 6s, 1944 F. & A.	98¾	98¾
King. of S. C. & S. 8s, '62 M. & N.	85¾	86
Paris-Orl. R. R. 7s, 1956 M. & S.	88	88¾
Paris-Lyons-Med. 6s, 1958 F. & A.	80½	80¾
Paris-Lyons 7s, 1966 M. & S.	83¾	84
Paulista Ry. 7s, 1942 M. & S.	97¾	98¼
State of Queensl'd 6s, 1947 F. & A.	103	103¼
State of Queensl'd 7s, 1941 A. & O.	109	109½
State of Rio Grande do Sul 8s, 1946 A. & O.	96¼	97¼
Rio Janeiro 8s, 1946 A. & O.	95	96
Rio Janeiro 8s, 1947 A. & O.	94	94¼
Rotterdam 6s, 1964 M. & N.	100¾	101¼
Dom. Rep. 5s, 1958 F. & A.	101¾	..
Dom. Rep. 5½s, 1942 M. & S.	92	92¼
State of Sao Paulo 8s, '36 J. & J.	101½	102
City of Sao Paulo 8s, 1952 M. & N.	99	100
Dept. of the Seine 7s, '42 J. & J.	90½	90¾
King. of Sweden 6s, 1939 J. & D.	104¾	104¾
King. of Sweden 5½s, '54 M. & N.	99	99½
Swiss Confed. 8s, 1940 J. & J.	115½	116¼
Swiss Gov. 5½s, 1946 A. & O.	101¾	101¾
City of Tokio 5s, 1952 M. & S.	66¾	67
Rep. of Uruguay 8s, 1946 F. & A.	106¾	106¾
City of Zurich 8s, 1945 A. & O.	110	111
Un. K. 5½s, 1929 F. & A.	116¾	116¾
Un. K. 5½s, 1937 F. & A.	106	106¼
U. S. S. Copen. 6s, 1937 J. & J.	93	..

U. S. GOVERNMENT PRE-WAR LOANS.

Closing quotations for Government bonds:

	Bid.	Asked.		Bid.	Asked.
2s, r, 1930	102½	103¼	Pan 2s, r, 1938	100¾	101¼
2s, c, 1930	102½	103¼	Pan 2s, r, 1961	96	97¼
3s, r, 1946	96	97	Pan 3s, c, 1961	95	97
3s, c, 1946	95	97	P I 4s, '34	92	95
4s, r, 1925-1047	100¾	..	P I 4s, '35	92	95
4s, c, 1925-1007	100¾	..	P I 4s, '36	92	95
Pan 2s, r, 1936	100¾	101¼			

Closing quotations for stocks in which there were no transactions:

	Bid.	Asked.
Alaska J.	1¼	1¾
Alb & Sus.	198	..
All Am C.	116½	120
Alle & W.	100	..
Am Hard'g	118	..
Amal S 1st pf	94½	..
Am Bk N	53¼	54½
Am B Sug pf	80	88
Am B S & F pf	107	110
Am Chicle cfs	90	94
Am Coal	63	..
Am Exp	156	158
Am & F P 25% pd	123	125
Do f pd	122	126
Am Ice pf	79	80
Am La F F B pf	97	99
Am Piano pf	93½	94
Am Sn pf	95	100
Am Sti Fd pf	109	110
Am S Tob pf	34	39
Am Type F	106½	109½
Do pf	103	110
Am Tob pf	104½	105
Am W W & E 6% pf	96	99
Am Whl pf	95½	98
Am Wr Pa pf	5	6½
Do cfs	2	5
Ann Arbor pf	43	45¾
Arch D M	27	28
Do pf	92½	..
Art Metal	15	15¼
Asso D G 1st pf	93¼	94½
Do 2d pf	103½	106
Atlas Por.	51	52
Do pf	92	93½
Aus N pf	90	92
Auto Sales	3½	5
Do pf	15	16¾
B & A pf	88¼	94
Bar Leath.	34½	37½
Do pf	92	96
Bayuk Cig 1st pf	96	98
Do 2d pf	96¼	..
B'ch Creek	38	39¾
B-Nut pf	113½	..
Beth S 7% pf	97¼	99
Do 8% pf	112	113
Blumenthal pf	..	80
Booth Fish 1st pf	90	98
Brit E S 1	3	3¼
Do 1st pf	30½	33½
Do 2d pf	9¾	9¼
Brown Shoe pf	96½	100½
Bush Ter.	4	4½
B, R & P pf	88	..
B & S pf	48	54
Burns Bros pf	94½	95
Do pr pf	115	116
Do B	22	23
Bush Ter.	45½	..
B T Bldg pf	96½	98
Can So	56	57½
Case T M pf	62½	68
C & A cfs	8	10
Do pf cfs	13	16¾
Chi Y C	52¼	54
C, C, C & St L	153½	160
Cl & Pitts	69¾	70¾
Do spec.	89½	..
Clu-P pf	103	104½
Coca-Cola pf	95	99
Col F & I pf	..	120
C & S 1st pf	61	63
Do 2d pf	56	57
Com I T	54¾	55¼
Do pf	104	..
Cont C pf	112¾	117
Corn P R pf	113¾	119¾
Crex Carp	43	47
Cuba R pf	85	90
C-Am Sug	98	99¾
Cuban D S pf	42	43¼
Cushman's S 7% pf	100	..
Do 8% pf	100	..
D B W M	7	7¼
D P & L	100	..
Do pf	89	..
De F M	23¾	25
D, H & S W	75	..
Det & M	51	..
Do pf	70	..
Det U Ry	27	..
D & R 1st pf	96¼	99¾
Dia Match	..	119
D, S S & A pf	5¾	4
Do pf	5¾	6½
Dur Hos'y	6	8
Do pf	40	50
E Kod pf	111	..
Elk H C'l	11½	12¾
Do pf	21	25½
Em Brant	2	2¾
Do pf	13¾	14
Erie 2d pf	41	42
Erie & P	30¾	33
Fairbanks	2½	4
F M & S	23¾	23¾
Fed L & T pf	85	86½
Fid-P F I.	160	166
F B, O, pf	105	106
Frk Simon pf	104	104¾
G A T C pf	98	100
Gen A pf	96	100
Gen Bak'g pf	115	123
Gen Cigar pf	106¼	108
Do d pf	106	112
Gen M pf	92	95
GimbelBros pf	104½	105
Ginter Co.	23	23¾
G B & W.	65	85
Guan Sug.	6	6¼
Do pf	80	90
G, M & N pf	95	97½
Hack Wat	18¼	..
Hanna 1st pf	87	89
Harb-W	129	80
Haime	..	..
Do pf	112½	..
Hock Val.	92	110
Hyd S pf	6¼	8
Ill C 1	74	76
Indian Ref pf	88	93¼
Ing-R	243	248
Do pf	105	106
Int H pf	114½	114¾
Int N pf	95	..
Int Rys of pf	61¼	62¾
Int Shoe	117	117½
Do pf	119¾	120½
Iowa Cent.	1¼	2½
Iron Prod.	88	93
Jol & Chi.	112	115
Jones B T.	19¼	19½
J & L pf	119¼	..
Kan C So pf	57¼	57½
Kelly Sp T pf	43¾	50
Do 1st pf	51	53
Kelsey Wh pf	109	..
Kinney pf	98	100
Kresge(SS)	475	490
Do pf	100	113¾
Kresge D& pf	89	92
Kress(SH)	350	..
Do pf	120	..
Kup'heimer, B pf	27¼	29
Do pf	97	100
Lacl Gas pf	78	..
L & N pf	116¼	118½
L-W B 1st pf	103	106
Do 2d pf	102	..
Lorill'd Co pf	108	112¾
McCr'y pf	104	106
Mack Tr'k 2d pf	118	121
M'kay Cos pf	67	68
Macy pf	115¾	..
Mah Coal	700	..
Mal'son pf	83	91
Man B'ch. pf	7/8	..
Man E grd	90	105
Man Shirt pf	..	106¾
Manati S.	47	56
Mkt St Ry pf	25	31
M Dep Sts pf	122	123
Met Ed pf	98¼	99¾
Mich Cent.	495	..
Midv Stl...	30½	31
M & B pf	67½	..
M. St P & S M pf	71	73
Do 1 l.	60½	62¾
Ment Pow pf	108½	110¼
Mor & Es. 7%		78½
Mull Body pf	86	87
Mwaukee	33	33½
Nash Mots pf	105	..
N, C & St L	129¾	146
Nat Dep S	41	41½
Do pf	101½	102¼
Nat Ld pf	116¼	116¾
Nat Rys of M 1st pf	5¾	6
Nat Supply pf	105	..
Nat Surety	190	205
N & S R. G & E	82	86
Do pf	82	90
N Y B & M B pf	90	..
N Y Can.	34¼	34⅝
Do pf	93	100
N Y, L & West	100	..
N Y Shipb	18½	19
N Y S Rys	..	75
Do pf A	..	83
N Y Steam pf	96½	97
Nia L & O Pow pf	104	..
N F Power	44	47
N & W pf	76	76¼
Nor Cent.	73½	..
Numally,	8	8¼
OnyxHos'y	20	22
Do pf	79	82
Ont Min.	6¼	6⅝
Orph. Circ pf	98	100
Owens Bot	100	115
Pac C 2d pf	36½	38
Pac Mills	84	..
P T & T	87½	94
Do pf	93	96
P & R sts	1¾	1⅞
Pa Ed pf	99¾	..
Peo G, C.	113	113½
Peo & E	18	20
Pere M pf	81	83¼
Phil Co 5% pf	35	..
P R C & I cfs	50	50½
Pb Hos'y	20	25
Do pf	85	90
P, C, C & St L	100	..
Pitts Coal pf	97½	99½
P, Ft W & C	127¾	146
Do pf	139¾	141
Pitts T C pf	86¼	87¼
Pitts U cfs	14¾	15¼
P Un Tr	54	61
Pr Sts Car pf	87	90
P & R cfs	20	..
P S, N Y, 8% pf	110	110¾
Pure O 8% pf	102	..
Pyr pf	104½	104¾
R R Sec I C stk ct.	71	72¾
Rand M	35⅞	37
Rdg 1st pf	38	38¾
Rem T 1st pf	96	100
Do 2d pf	100	102¼
Ser S	100	102¾
Do 2d pf	100	100¼
Rem & S	116	..
Reyn T pf	119¾	120¼
R Reis	11	12
Do 1st pf	68	72
Rossia Ins	92	93½
Rutl'd pf	60	62
Shell Trans	42¾	43¾
Sher-W'ms pf	104½	..
Sim'ns Co pf	100	102
S-S S & I pf	95	96½
So P R S.	63	65
Do pf	98	100
So R. M & O cfs	68	..
Spald'g 1st pf	96½	..
Spicer Mfg pf	94	95
Stand Mill	65	67
Do pf	81	84
Std Pl Gl pf	75½	77½
Stern Bros pf	112	..
Telautograph	13	13¼
T P L Tr.	300	350
T C R T.	62	62¾
Do pf	92	94½
Und T pf	114	120
Union Oil.	⅛	¼
Un T Car.	121	125
U Clg Sts pf	114	119
U Dyew'd	21	28
Do pf	52	84¾
U S C I P pf	103	105
U S D C pf	..	150
U S Exp	4	5
U S Ind A pf	105	107
U S R & I pf	121½	124
U S Smelt pf	46	46½
U S Tob.	54	55¾
Do pf	104½	109
Van Raalte	18	21
Do 1st pf	67	70
Va-Car Ch	2¼	2¾
Do cfs	⅝	1¼
Do pf	9¾	10
Do pf cfs	..	10
Do B	1	1¼
Do cfs	⅝	1⅜
Va I, C & Coke	42¼	44
Do pf	79	80
Va R & P	63½	66½
Do pf	90	..
Vulcan Det A	4	6
Do A	4	..
Do pf	64	73
Do pf A	40	..
Wash-G pf	109	112
Wab pf, B	40	42
W P Exp.	12¾	13
W Pa Pow pf	104¼	..
W Elec pf	114	114¾
W'stgh Sti pf	23	28
6Wor Pump pf A	88	89

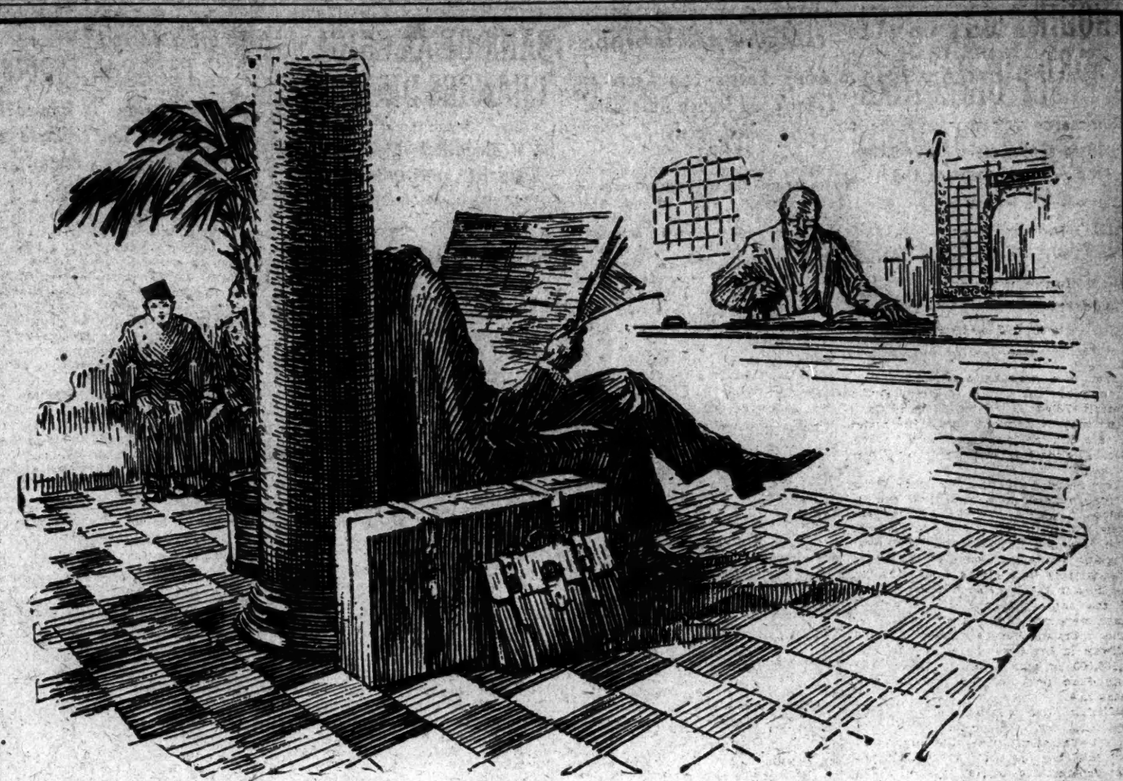

TO EXECUTIVES

with a staff of traveling representatives

How to build their moralé with a new banking convenience

WHEN a representative is two or three weeks out from the office, his stamina may easily take a tumble if things don't go just right.

Any man who has been a commercial traveler knows the disturbing effect of not getting the firm's remittances when expected or needed. He also knows how difficult sometimes it is to get a check cashed. Waiting around for identification or funds, means provoking delays and missed trains.

That particular handicap is overcome by the Seaboard Checkbook-Letter of Credit. Your traveling representatives can walk into banks all over the country and the world, write out checks for the amounts due them at any particular time and for no more, and receive the cash instantly. They can follow this simple and safe procedure week by week, or on any especially specified dates you may wish.

More than that—the Seaboard Checkbook-Letter of Credit amounts to a personal introduction to local banks throughout your territories. With this entrée your men can go into local banks everywhere and secure valuable information and advice about local conditions. This unique Seaboard arrangement gives them in distant cities the welcome and prestige of your own check in your own bank.

The Seaboard Checkbook-Letter of Credit includes all the familiar advantages of ordinary letters of credit. One particular feature that may interest you is this. Only a stipulated amount or amounts can be drawn. They can be drawn only on a stipulated date or dates. They can be drawn only by the stipulated person or persons.

For additional information, call at any of our offices, 'phone Broad 3389 or write for descriptive literature "Cashing Your Personal Check Wherever You Go."

for all travelers,

whether in this country or abroad, the Seaboard Checkbook-Letter of Credit is the most convenient form for carrying funds. You carry your *own* checks which will be *instantly* honored by banks all over the world. No "red tape," no bother, no annoying waste of time. A great convenience and also a personal introduction to banks, carrying into strange cities the welcome and prestige of your own check in your own bank.

The Seaboard National Bank

OF THE CITY OF NEW YORK

Mercantile Branch 115 BROADWAY *at Cedar Street* | *MAIN OFFICE* BROAD AND BEAVER STREETS | *Uptown Branch* 24 EAST 45TH STREET *near Madison Avenue*

COPARTNERSHIP NOTICES.

Alan M. Thompson
(formerly with Pynchon & Co.)
and
Geo. K. Churchill
announce the formation of a co-partnership, to transact a general investment business under the firm name of
Churchill & Thompson
Members New York Curb Market
111 Broadway New York
Telephone Rector 6790-4084

CROCKER BROTHERS,
21 East 40th St.,
New York City.
We beg to give notice that the partnership heretofore existing under the firm name of Crocker Brothers was terminated by the death of Mr. William Dette and that the other partners, with Mr. L. H. Atkinson, have formed a partnership to continue the business under the firm name of Crocker Brothers.
Jan. 1, 1925.
D. FAIRFAX BUSH,
GEORGE A. CROCKER JR.,
CHARLES H. NEWCOMB,
J. BENTLY CUEMAN,
L. H. ATKINSON.

MR. C. F. WATSON JR. WILL RETIRE from the firm of WATSON, ARMSTRONG & COMPANY, members of the New York Stock Exchange, on December 31, 1924. The firm will be continued by the remaining partners, Messrs. George E. Watson and Egbert J. Armstrong, to carry on a general stock and bond brokerage business at No. 24 Broad Street, Borough of Manhattan.
GEORGE E. WATSON,
Member N. Y. Stock Exchange.
EGBERT J. ARMSTRONG,
C. F. WATSON JR.,
Member N. Y. Stock Exchange.
Dated, December 31, 1924.

The National City Bank of New York

including

Domestic and Foreign Offices

Condensed Statement of Condition as of December 31, 1924

CAPITAL, SURPLUS and UNDIVIDED PROFITS $95,297,556.73

ASSETS

CASH in Vault and in Federal Reserve Bank	$100,968,098.95	
Due from Banks, Bankers and United States Treasurer	167,309,928.96	$268,278,027.91
Loans, Discounts and Acceptances of Other Banks		584,744,667.76
United States Government Bonds and Certificates	$76,510,451.35	
State and Municipal Bonds	32,318,284.26	
Stock in Federal Reserve Bank	2,550,000.00	
Ownership of International Banking Corporation	12,500,000.00	
Other Bonds and Securities	68,577,887.60	192,456,623.21
Bank Buildings		13,910,637.25
Items in Transit with Branches		20,092,678.47
Customers' Liability Account of Acceptances		61,162,679.58
Other Assets		1,684,357.34
TOTAL		$1,142,329,671.52

LIABILITIES

Capital	$40,000,000.00	
Surplus	45,000,000.00	
Undivided Profits	10,297,556.73	$95,297,556.73
Deposits		913,082,261.64
Liability as Acceptor, Endorser or Maker on Acceptances and Foreign Bills		117,917,056.00
Circulation		956,195.00
Bonds Borrowed		775,000.00
Reserves for:		
Accrued Interest, Discount and other Unearned Income	$2,822,127.36	
Taxes and Accrued Expenses, et cetera	4,290,424.19	
Dividend Payable Jan. 2, 1925	1,600,000.00	
Contingencies	5,589,050.60	14,301,602.15
TOTAL		$1,142,329,671.52

Above includes The National City Bank of New York (France) S. A.

Head Office
55 Wall Street
Other New York City Offices
42nd Street at Madison Avenue
Fifth Avenue at 28th Street
57th Street at 7th Avenue
72nd Street at Broadway
Bowery at Bond Street

The New York Trust Company

Capital, Surplus & Undivided Profits - - - - $28,500,000

FOREIGN EXCHANGE

100 Broadway
57th St. & Fifth Ave. 40th St. & Madison Ave.

"Beating the Stock Market"

By R. W. McNeel

Director McNeel's Financial Service and One of the foremost financial authorities of the country.

"'Beating the Stock Market,' I regard as one of the cleverest, ablest, and most simply and practically expressed similar treatise that I have ever heretofore read."
—*Frederick F. Lyden, Secretary of New York Stock Exchange Firms.*

$2.00

Order direct from Author.

McNeel's Financial Service,
120 Boylston Street, Boston.
Enclosed find $2.00 for copy of "Beating the Stock Market" to be sent to
Name .....
Address .....

A Bond Business Opportunity

A Bond Salesman, with clientele and controlling a few salesmen, as a nucleus for a sales force, if interested in going into business for himself, will find it advantageous to communicate with E. M. A. (drawing account and percentage basis), P. O. Box 64, Trinity Station, New York.

CUSTOMERS' MAN WANTED

Old established New York Stock Exchange firm desires to engage a customers' man controlling high-grade, active accounts. Reply in strict confidence, "V. J. C.," Post Office Box 64, Trinity Station, New York City.

INQUIRY MAY SOLVE FORD ROAD PROFITS

Commerce Commission Expected to Show Part Played by Rate Division.

AUTO MAKER WELL PLACED

His Railway Connects With 11 Lines and Freight He Controls Gives Him Big Leverage.

Just how far the division of rates goes toward the success of Henry Ford's Detroit, Toledo & Ironton Railroad Company may be brought out in the series of rate division investigations to be conducted by the Interstate Commerce Commission.

The decision of the Interstate Commerce Commission to investigate the division of rates on the Western carriers grew out of charges by the New York, New Haven & Hartford and other New England roads that some of the trunk line carriers were giving their connecting lines in the West such a large share of the rates that the New England roads were not getting their fair share.

Net operating income on Henry Ford's railway in the first eleven months was $4,100,000, or only a million dollars less than Ford paid for the property five years ago.

Officials have intimated from time to time that the phenomenal success of Mr. Ford's railroad has been due to the fact that he was able to originate his own freight and to get unusually fat division from the connecting carriers. It was pointed out that no less than eleven railroads connect with the Detroit, Toledo & Ironton, and he can give his enormous business to any one of this number. On account of this, it is asserted, he can demand and get greater divisions of rates than he would otherwise receive. At the same time he is in a position to ask for a large volume of freight in exchange.

No railroad has ever made charges concerning this practice to the commission for fear of losing its business from the Ford industries in and around Detroit, some officials say. In some cases this is more than $10,000,000 a year.

An investigation of the situation by the Interstate Commerce Commission, they declare, will bring to light all of the divisions of freight rates and may result in a new alignment which will materially reduce the earnings of the Detroit, Toledo & Ironton.

SEEK FUNDS IN GERMANY.

Service Started to Aid Investors Who Lost Holdings in War.

Recovery for German residents of the United States and for American citizens of money deposited in German banks or invested in German securities which was lost during the war is the purpose of the League for Legal Protection, for which a certificate of incorporation was filed yesterday with the Hudson County Clerk in Jersey City. Dr. Charles Mildenberger, who acted as agent, gave the league's address as 70 Hudson Street, Hoboken.

"There are thousands of Germans and Naturalized Germans in the country who have lost large sums in Germany," said Dr. Mildenberger, "and in many instances they have been very badly treated in their efforts to recover such money. In the case of American citizens we shall take action through the State Department; in the case of naturalized Germans we shall take action in the German courts." The officers and trustees of the league will serve without salary, Dr. Mildenberger said. Members will pay a monthly fee to meet clerical expenses and a fixed percentage of all sums recovered for them by the league.

COMMODITY PRICES.

Spot Wheat Jumps 4 Cents a Bushel, Making Total Gain of 9 Cents in 3 Days.

A further sharp advance of 4 cents a bushel in spot wheat was the outstanding feature in yesterday's local cash commodity markets. The current price of $2.15⅝ a bushel compares with a price of $2.06⅝ cents quoted last Friday. Other price changes were unimportant, although copper prices moved into new high ground since election day.

Following are the cash prices for the principal commodities in the wholesale market at the close of business Tuesday, a week before and a year ago. Prices are those of the New York cash markets unless otherwise indicated:

	Jan. 13.	Jan. 6.	Jan. 15.
FOODSTUFFS—	1925.	1925.	1924.
Wheat, No. 2 red	$2.15⅝	$2.04⅝	$1.26
Corn, No. 2 yellow	1.48	1.50	.95⅝
Oats, No. 2 white	.70	.69	.57⅛
Flour, std. Spg. pts.	8.90@9.65	8.75@9.50	6.25
Coffee, No. 7 Rio	.23⅝	.23⅝	.10⅝
Sugar, granulated	.06¼	.06¼	.06¼
Butter, cr., 92 score	.38¼@.39	.43	.53½
Eggs, fresh-gathered, firsts	.59@.61	.59@.61	.39@.39
Lard, Mid. W	16.90@17.00	16.25@16.85	12.85@12.85
Pork, mess	34.00@35.00	34.00@35.00	24.75
Beef, family	21.00@23.00	21.00@22.00	21.00@25.00
METALS—			
Iron, 2X, Phila.	25.00@25.50	24.75@25.25	24.50
Steel billets, Pitts.	40.00	40.00	40.00
Lead	10.75	10.37½	8.40
Copper	14.95	14.90	12.37½
Tin	58.62½	58.80	49.50
TEXTILES—			
Cotton, mid. upland	24.30	24.30	34.35
Print cloths	.06⅝	.06⅝	.07⅛

Range of prices for 1925 to date:

	Highest.		Lowest.	
Wheat	$2.15⅝	Jan. 13	$1.99	Jan. 5
Corn	1.50	Jan. 7	1.48	Jan. 9
Oats	.70	Jan. 1	.67½	Jan. 5
Flour	9.55	Jan. 7	8.90	Jan. 13
Coffee	.24¼	Jan. 7	.23⅛	Jan. 8
Sugar	.06¾	Jan. 2	.06¼	Jan. 7
Butter	.45	Jan. 2	.38¼	Jan. 13
Eggs	.56	Jan. 9	.56	Jan. 9
Lard	17.20	Jan. 2	16.25	Jan. 5
Pork	35.00	Jan. 2	34.00	Jan. 2
Beef	22.00	Jan. 2	21.00	Jan. 2
Iron	25.50	Jan. 8	24.51	Jan. 12
Steel	40.00	Jan. 2	40.00	Jan. 2
Lead	10.75	Jan. 9	10.20	Jan. 2
Copper	15.00	Jan. 5	14.80	Jan. 8
Tin	59.50	Jan. 5	59.37½	Jan. 2
Zinc	7.82½	Jan. 7	7.77½	Jan. 2
Cotton	24.30	Jan. 13	23.85	Jan. 5
Print cloths	.06⅝	Jan. 2	.06⅜	Jan. 9

MAY WHEAT $1.88 ON CHICAGO MARKET

Reaction Carries the Price Down, but the Close Shows 1 Cent Net Gain.

Special to The New York Times.

CHICAGO, Jan. 13.—May wheat sold up to $1.88 and No. 2 red Winter to $2.00½, the latter getting above the outside figure made during the Leiter and the "Old Hutch" corners. With the exception of the war period, 1910-1921, cash wheat has never sold as high as at the present time since July, 1888, when it brought $2.20.

There was a large trade in futures with commission houses, shorts, local professionals and eleventh-hour bulls aggressive buyers early. Stop-loss orders, uncovered, helped along the advance. But when free profit taking appeared the market reacted faster than it had gone up, breaking to around $1.85, with the close on a rally, at a net gain of 1 cent, while July was ⅝ cent higher and September 1¾ cent lower.

The technical position was largely responsible for the decline, as May at the top was up practically 15 cents from the low on Jan. 6, and the local short interests has been materially reduced.

Fresh exports also for the day were estimated at 200,000 to 300,000 bushels. Reselling talk came again from the seaboard, and there was profit-taking in futures for foreign account, some of the wheat having been held for many months. France was credited with having resold 350,000 bushels at the seaboard, the reason being given that the buyer had a large profit and feared that the Government might take the actual grain when it arrived.

An estimate made by the International Institute of Agriculture at Rome that the foreign Winter wheat acreage showed a decrease of 13 per cent. attracted some attention.

Spreaders who have been long at Minneapolis and short here started to close their open interests, with the result that Minneapolis closed ⅝ cent lower, with the May there about 6¼ cents under Chicago. Winnipeg, on the other hand, showed more strength than Chicago and gained 2⅝@2¾ cents, with May touching $1.95⅝ at the extreme.

The available world's supply decreased 4,104,000 bushels for the week, and is 228,758,000 bushels, or nearly 21,000,000 bushels less than last year.

Primary arrivals today were 741,000 bushels; week ago, 635,000; last year, 480,000. Shipments were 688,000 bushels; week ago, 622,000; last year, 503,000.

Corn is attracting more attention on account of the high price of wheat and, despite liberal profit-taking, the close was ⅝@⅞ cent higher, with some of the local professionals the best buyers.

Oats were moderately active, with prices unchanged to ¾ cent higher, going to ⅛@⅝ cent under the July as the result of pressure of cash grains and spreading operations.

There was heavy realising in rye, but it gained 1⅛@1¼ cents, with prices in new ground for the season. Little was heard regarding export business.

Primary arrivals of corn were 1,575,000 bushels; week ago, 1,349,000; last year, 1,191,000; and shipments, 605,000 bushels; week ago, 421,000; last year, 656,000.

Chicago.

Today's Chicago prices for the principal grains were as follows:

WHEAT.

	High.	Low.	Close.	Close.	Year.
				Prev.	Last
May	$1.88	$1.84⅛	$1.85⅝	$1.84⅛	$1.03⅛
July	1.58⅝	1.56	1.56⅝	1.56⅛	1.07⅛
Sept.	1.48⅝	1.45⅝	1.46⅜	1.47⅛	1.06⅛

CORN.

	High.	Low.	Close.	Close.	Year.
				Prev.	Last
May	1.31¼	1.29⅝	1.30⅜	1.30	.78⅝
July	1.32¼	1.30½	1.31¼	1.30⅞	.79½
Sept.	1.33½	1.30¾	1.31¾	1.30⅝	.80⅝

OATS.

	High.	Low.	Close.	Close.	Year.
				Prev.	Last
May	.62⅝-⅝	.62	.62¼	.62⅛	.47⅜
July	.63	.62⅛	.62⅝-¾	.62¾	.45⅛
Sept.	.60	.59⅝	.59⅝	.59⅝	.45⅝

RYE.

	High.	Low.	Close.	Close.	Year.
				Prev.	Last
May	1.62¼	1.58¾	1.60⅝	1.58⅝	.74⅝
July	1.42¾	1.39¾	1.40	1.39	.75⅝
Sept.	1.29	1.25¼	1.25½	1.28⅛	...

Cash prices for the principal grains at Chicago follow: Wheat, No. 2 hard, $1.85½; No. 3 hard, $1.84¾; corn, No. 3 yellow, $1.32¾@$1.35½; No. 2 mixed, $1.25⅛; oats, No. 2 white, 60½c@61¼c; No. 3 white, 58¼c@59½c; rye, No. 2, $1.52¼@$1.54½.

PROVISIONS.

LARD—	High.	Low.	Close.	Close.	Year.
				Prev.	Last
January	16.80	16.30	16.45	16.17	11.87
March	16.87	16.60	16.75	16.40	11.77
May	17.10	16.75	16.95	16.67	11.82
July	17.35	17.10	17.22	17.00	...
September	17.65	17.32	17.45	17.22	...
RIBS—					
May	13.77	13.72	13.77	13.70	...
DRY SALTED BELLIES—					
May	17.30	17.25	17.30	17.20	...

Winnipeg.

Today's Winnipeg prices for the principal grains were as follows:

WHEAT.

	High.	Low.	Close.	Close.	Year.
				Prev.	Last
May	.70	.69½	.69⅝	.69¾-⅞	.45⅝
July	.71	.70½	.70⅝-¾	.70½	.44½

Rumania Stops Wheat Exports.

BUCHAREST, Jan. 13.—The exportation of wheat has been prohibited by the Government from Jan. 15. The decree authorizes the requisitioning of internal supplies for the army and civil needs at a price approximating $45 a metric ton. It is believed that adequuate supplies are available to carry the country along until the next harvest. It is said that the farmers are reluctant to sell wheat. Before the war old Rumania exported around 1,000,000 tons of wheat annually.

Swedes Avoid Shop Lockout.

STOCKHOLM, Jan. 13.—The threatened lockout in the Swedish machine shops, affecting 40,000 workers, has been called off through an agreement on the status quo brought about by the Government Mediation Commission. The workmen abandoned their demand for higher wages. A similar settlement of the conflict in the confectionery industry is expected shortly.

New Palestine Currency Soon.

JERUSALEM, Jan. 13 (Jewish Telegraphic Agency).—The new Palestine currency, which is to replace the Egyptian pound now in use, will be issued soon by the Palestine Government. The new currency will have a value of nearly one pound sterling.

General Gas to Redeem Bonds.

The General Gas and Electric Corporation on Feb. 2 will redeem all of its $286,300 fifteen-year 7 per cent. income bonds outstanding of the old General Gas and Electric Company, which were dated Oct. 1, 1919.

THE TREASURY STATEMENT.

Special to The New York Times.

WASHINGTON, Jan. 13.—Revenue receipts and expenditures as at close of business Jan. 10:

Receipts.	This Month.	Corresp. Period Last Year.	Fisc. Yr. *1925.	Corresp. Period Fisc. Yr. *1924.
Customs	$13,821,363.50	$10,810,916.23	$283,175,245.63	$280,570,543.42
Internal revenue, income and profits tax	4,448,500.46	6,458,866.08	788,003,500.25	825,846,829.79
Misc. internal revenue	27,980,089.73	40,150,503.87	433,858,876.24	563,334,195.91
Miscellaneous receipts—				
Proceeds Gov't-owned foreign obligations:				
Principal		6,620.03	23,205,347.81	40,068,206.14
Interest	19,359.47	19,359.57	79,797,097.83	60,377,573.70
Railroad securities	2,025,769.71	1,000,468.71	118,816,192.04	20,006,129.76
All other	37,165.45	21,776.05	3,590,033.87	5,044,144.51
Trust fund receipts reappropriated for investments	362,964.90	514,095.16	16,364,053.83	15,787,034.88
Proceeds sale of surplus property	206,672.67	1,037,381.71	11,528,002.42	28,976,456.45
Panama Canal tolls, &c.	628,886.17	863,855.51	12,874,745.07	14,564,842.17
Recs. from misc. sources credited direct to appropriations	1,171,852.39	377,072.40	15,807,491.24	19,581,224.90
Other miscellaneous	4,878,362.60	6,718,772.32	93,760,485.15	124,952,202.94
Total ordinary	$55,379,975.43	$68,879,487.09	$1,925,290,317.38	$2,038,327,190.69
Excess of rcts. over total expts. against ordinary receipts			29,365,196.59	65,046,489.40
Excess of total expts. chargeable against ord. receipts	129,719,024.00	29,067,858.85		
Total expts. chargeable against ord. receipts	$183,298,999.43	$97,947,445.94	$1,895,925,120.79	$1,973,280,701.29

*Receipts and expenditures for June reaching the Treasury in July are included.

MISCELLANEOUS MARKETS

PUBLIC UTILITY STOCKS.

	Bid.	Asked.
Adirondack Power & Light	36	37½
Adirondack Power & Light pf	99	100¾
Alabama Traction, Lt. & Power	120	125
American Gas & Electric	76¾	78
American Gas & Electric pf	46	46½
American Light & Traction	133	138½
American Light & Traction pf	94½	96
American Power & Light	21	22
American Power & Light pf	88	90
American Public Utilities	75	85
American Public Utilities pf	85	92
Appalachian Power	80	81
Appalachian Power pf	93	95
Arizona Power	17	19
Arizona Power pf	78	79
Arkansas Light & Power	80	84
Arkansas Light & Power pf	93	98
Associated Gas & Electric pf	49¼	51
Brooklyn Borough Gas	84½	97½
Carolina Power & Light	200	205
Central Power & Light pf	90	94
Central States Electric	50	75
Central States Electric pf	95½	95
Cities Service	117	120
Cities Service pf	80¾	81½
Cities Service pf. B	7¾	7¾
Cities Service, bankers' shares	16	18¼
Colorado Power	93	95
Colorado Power pf	86	88
Columbus Ry., Power & Light	114	...
Columbus Electric & Power	135	138
Columbus Electric & Pwr. 2d pf	160	162
Commonwealth Power	119	120
Commonwealth Power pf	81¼	82¾
Commonwealth Power, com. opt.	42	45
Conn. Light & Power pf	104	105
Conn. Light & Power 6% pf	113	116
Consolidated Gas pf	57⅜	58½
Consumers Power 6% stock	80	82
Continental Gas & Elec. partic.	87	90
Continental Gas & Elec. prior	90	92
Eastern Texas Electric	73	75
Eastern Texas Electric pf	92	...
Electric Bond & Share pf	103	103½
Electric Investors', Inc., com.	42	44
Electric Railways Securities	15	15½
El Paso Electric	71	...
El Paso Electric pf. ser.	101	104
Empire Gas & Fuel pf	90	95
Federal Utilities	17	...
Federal Utilities pf	76	...
Galveston-Houston Electric	38	40
Galveston-Houston Electric pf	74	77
Georgia Ry. & Power	64	66½
Georgia Ry. & Power 7% pf	96	98
Georgia Ry. & Power 6% pf	100	103
General Gas & Electric	78	79
General Gas & Elec. cv. pf	77	79
General Gas & Electric pf. A	103	103
General Gas & Electric pf. B	90	93
Illinois Power & Light pf	93	96
Jersey Central Pwr. 7% pf	89½	...
Kentucky Securities Corp.	83	87
Kentucky Securities Corp. pf	72	76
Keystone Tel., Phila., 4% pf	52	54
Lehigh Power Securities	114	117
Michigan Electric Assn.	1½	3
Mississippi River Power	37½	39
Mississippi River Power pf	83	90
Mountain States Power	24	...
Mountain States Power pf	91	94
National Power & Light	223	228
National Power & Light pf	90	97½
North Carolina Pub. ser. pf	90	93
Northern Ohio Electric	3¼	4
Northern Ohio Electric pf	23	26
Northern Ontario Lt. & Pow.	44	47
Northern Ontario Lt. & Pow. pf	70	74
Northern States Power	104	104½
Northern States Power pf	95	99
Northern Texas Electric	65	70
Northern Texas Electric pf	70	73
Oklahoma Gas & Electric pf	89	...
Pacific Gas & Electric pf	95	96
Penn. Power & Light pf	100	102
Portland Ry., Light & Power	49	51
Portland Ry., Light & Power pf	92	94
Power Securities Corp.	16	18
Power Securities Corp., 2d pf	44	46
Public Service Col. pf	100	100
Puget Sound Power & Light	55	58
Puget Sound Power & Lt. 6% pf	83	85
Puget Sound Power & Lt. 7% pf	104	107
Republic Railway & Light	56	58
Republic Railway & Light 6%	74	77
Sierra Pacific Electric	19	20
Southern Cal. Edison	103	104
Southern Cal. Edison 7% pf	104½	106
Southern Power & Light	69	73
Standard Gas & Elec. 7% pf	95	98
Standard Gas & Electric 6% pf	50	61
Standard P. & L. pf. (with com.)	100	103
Tampa Electric Co.	54	56
Tenn. Electric Power	54	56
Tenn. Electric Power 1st 6% pf	82	84
Tenn. Electric Power 2d 6% pf	73	75
Tenn. Electric Power 7% pf	94½	96
Tide Water Power 8% pf	100	...
Toledo Edison pf	95	100
United Gas & Electric	36½	38
United Gas & Electric pf	85½	86
Utica Gas pf	101	102½
West Missouri Power pf	91	93
Western States Gas & Electric	10	...
Western States Gas & Electric pf	88	...
Western Power	37½	38½
Western Power 7% pf	85	87½

SHORT-TERM NOTES.

Security.	Rate.	Date.	Bid.	Ask.	Yield.
Alum Co. Am.	7	Nov., 1925	107	107½	5.60
Do	7	Oct., 1933	106¾	107½	5.95
Am. Thread	6	Dec., 1925	103	103⅝	5.00
Anaco Copper Co.	6	Jan., 1929	103	103¼	5.06
Anglo-Amer. Oil Co., Ltd.	7½	Apr., 1925	100⅝	101	8.23
Beli Tel. of Can.	7	Apr., 1925	100¼	101	8.80
B. & O.R.R. Sec.	6	July, 1929	102¾	103	5.25
Can. Nor. Ry.	5	Mar., 1926	100	100¼	4.90
Cent. Argentine	6	Feb., 1927	100	100⅜	5.80
Cent. States El.	7	Mar., 1929	132	135	...
Chi., R. I. & Pac.	5	July, 1929	98⅜	98¾	5.70
Detroit Un. Ry.	6	July, 1929	99½	100	6.00
Empire G. & E.	7	May, 1926	99½	100¾	6.78
General Cigar	6	Dec. 2, '25	101¼	101¾	4.30
Do	6	Dec. 2, '26	101¼	102	4.87
Do	6	Dec. 1, '27	101¾	102	5.25
Gulf Oil	5	Dec., 1937	98⅜	98⅝	5.08
Gulf Oil of Pa.	5½	Jan. 25, '28	100¾	102	...
Hock. Val. Ry.	5	Mar., 1929	101	101½	4.40
Humble O. & R.	5½	July 15'32	100¾	100¾	5.38
Kan. City Term.	5½	Nov., 1926	101¾	102	4.50
La. & M. S.	6	Sep., 1928	98½	98½	6.54
Mo. Pac. R. R.	5	July, 1927	98¾	99¼	5.05
Phila. Rapid Tr.	6	Dec., 1925	110¼	110⅝	5.20
Pillsbury Flour	7	Oct., 1933	100	101	6.84
Pure Oil	5½	F.A.'25-'36	100	101	...
Sloss-Sh. S. & I.	6	Aug., 1929	101	102	5.50
Do 5-yr. 6% pur. llen money note		Aug. 1, '29	101	102	5.50
Solvay & Co.	6	Apr., 1934	100¾	101	5.86
S. O. of N. Y.	6	May, 1933	107¼	107⅝	5.35
Swift & Co.	6	May, 1932	94½	95	5.82
Un. Pac. R.R. cv.	4	July, 1927	99¼	99½	4.28
Vacuum Oil	7	Apr., 1926	107	107¼	5.10
West. Elec. Mfg.	5	May, 1931	107⅜	108	5.54
Wis. Central	5	Apr. 15, '27	100⅝	101¼	5.08

GUARANTEED STOCKS.

Company.	Rate.	Bid.	Asked.
Alb. & Susquehanna R. R.	11	190	203
Atlantic & Char. Air Line	8	170	173
Can. Southern R. R.	3	56	57½
Cleve. & Pitts. R. R.	7	70	71
Erie & Kalamazoo	8	78	80
Ft. Wayne & Jack. pf.	6½	103	106
Georgia R. R. & Bank	10	190	202
Gold & Stock Telegraph	6	111	113
Lackawanna R. R. of N. J.	4	78	80
Minn., St. P. & S. M.	4	60	62
Rensel. & Saratoga R. R.	7	118½	120
United N. J. R. & C.	10	200	201
Utica, Chen. & Susq.	6	116	117½
Valley R. R.	5	100	100
Warren R. R.	7	66½	69

*Dividend subject to Federal income tax.

NEW YORK BANK STOCKS.

	Bid.	Ask.		Bid.	Ask.
America	245	250	Fifth Nat.	260	270
Am. Exch.	335	343	First	310	...
Am Union	145	...	Garfield	310	320
Bank of U. S.	192	...	Gotham	130	140
Bowery	500	...	Greenwich	390	...
Bryant Park	175	...	Harriman	165	...
B'way Cent.	155	...	Hanover	985	...
Bronx Boro.	550	...	Lebanon	130	...
Bronx Nat.	165	...	Manhat Co.	192	198
Butch & D.	144	...	Mech & M.	395	400
Capitol Nat.	152	163	Mutual	405	...
Cent Merc.	217	222	Nat Amer.	153	156
Chase	425	435	Nat Bronx.	160	...
Chat & P.	360	365	Pacific	500	...
Chelsea Ex.	175	...	Park	460	470
Chemical	562	600	Penn Exch.	115	125
City	490	495	Public	450	...
Coal & Iron	235	...	Port Morris	182	...
Colonial	450	...	Queensb'h N.	165	175
Commerce	263	268	Seaboard	510	525
Com'wealth	290	305	Seventh Av.	99	105
Continental	200	230	Standard	200	...
Corn Exch.	455	461	Trade Bank.	145	150
Cosmopolitan	115	125	Wash Hts.	265	...
East River	310	...	Yorkville	1300	...
Fifth Av.	1625	...			

TRUST AND SURETY COMPANIES

	Bid.	Ask.		Bid.	Ask.
Alliance	115	...	Metropolitan	415	...
Am. Surety	117	121	Midwood	160	...
Bk N Y & T.	567	575	Mtg Bond	117	...
Bankers	435	440	Mut T of W.	163	...
Bond & Mtg.	395	405	Nat Surety	194	198
Brooklyn	190	...	New York	416	422
Cent Union	714	722	N Y T & M.	292	304
Empire	306	310	People's	640	...
Equitable	240	247	Realty Co Am.	150	155
Farm L & T.	790	810	Do 1st pf.	90	94
Fid Intl.	235	...	Do 2d pf.	80	85
Fulton	400	...	Title Guar.	506	...
Guaranty	326	332	Unit States.	1675	...
Irving-Col	235	240	U S Title G.	240	260
Kings Co.	1200	...	U S Mtg.	333	...
Lawyers Mtg.	212	218	Westch'r & C.	235	...
Lawyers T.	240	250	Westchester	290	...
M'facturers	310	...			

INSURANCE COMPANIES.

	Bid.	Ask.		Bid.	Ask.
Aetna Fire	585	590	Home	564	570
Aetna Life	810	825	Importers & T.	65	80
Am Alliance	290	298	Mil Merch.	95	97
Carolina	36	40	Nat Fire	645	...
City N Y	253	265	Nat Liberty	210	...
Continental	116	118	Niagara	190	200
Fid-Cas	100	...	North River	88	95
Fid-Phenix	160	165	Northern	220	230
Franklin	148	155	Pac Fire	125	...
Glens Falls	410	425	Security	145	155
Globe & R.	1800	...	Travelers	870	880
Great Amer.	286	293	Unit States	119	122
Hanover	110	...	Westchester	44	46

FOREIGN INTERNAL SECURITIES

Payable, principal and interest, in the currency of issuing countries.

Security.	Rate.	Issue.	Bid.	Asked.
Arg. (reclasing)	4	1945	72¾	74¼
Arg. (unlisted)	5	Sep. *1945	82⅜	82⅝
Belg. Easterabns.	6	1926	93¾	94
Belgian Fram.	7	1920	58½	60¾
Bolivia	8	1940	78	77¾
Brazil	8	1919	80¾	81⅛
Brazil (reclasing)	5	1941-43	50¾	51⅛
Brazil	4	1889	39¾	40⅜
Brazil	4	1909	41¼	42⅜
Brazil	4½	1883	45¾	46⅜
Brazil	5½	1913	60¾	61⅜
Brazil	4	1910	40⅞	41⅜
Brazil	4	1895	51	52
Brit. Exchequer	5½	1925	94¼	94⅝
British Pound	5	Mar., 1919	94	94
Brit. Nat. W. B.	5	*1920	99⅝	101⅜
Brit. Nat. W. B.	5	Oct., *1927	102⅜	104⅜
Brit. Nat. W. B.	5	*1929	99⅝	101⅜
Brit. Consol	2½	...	51½	53⅞
British Victory	4	Sep., 1919	87¼	89¼
Buenos Aires 10-yr. gold bond 6s		1918	99	100
Buenos Aires 5s, 1915, £10 pieces		....	63	64
Buenos Aires 5s, £20-£100 pieces		....	64½	65¼
Canada	5	1937	105¾	104
Canada	5½	Nov., 1933	105¼	106
Cent. Pac. L. R. (Sur. issue) 6s		*1948	72	73
Chi., M. & St. P.	4	1925	97⅜	98⅜
Chinese Reors.	5	1913	58	62
Chin.-Franco Rus.	4	1905	75	80
Chile	6	1911	80	83
City of Pelotas	5	1911	51	52
Colombia	6	1913	74½	75½
Costa Rica	7	1911	81¼	83½
French Govt.	5	1917	96	96
French Govt. Vic.	5	Jan. 1917	91	93
French Loan	5	1920	86½	87⅛
French Loan	4	1918	86	86
Fried. Krupp, Ltd.	7	Dec. 15, *1922	96¾	96¾
Greek Govt.	5	1914	114	118
Italian War Loan	5	....	40	41
Japanese	5	1907	72	73
Paris-Orleans Ry.	6	1956	85⅛	89⅛
Mexican	5	*1942	22	24
Mid. R. R.	6	*1900	25¼	28⅛
Prague	4	....	11	13
Russian rentes	4	1894	8½	10½
Sao Paulo, Fr. St.	5	1907	59¼	61½
Uruguay	5	1919	74¼	76¾

*Maturity date.

GERMAN STOCKS AND BONDS.

Quoted in dollars per million marks.

	Bid.	Asked.
German Govt. (War Loan) 5s, 1914-1928	2200	2250
Hamburg 4½s, 1949	535	550
Berlin 4s, 1922	175	250
German Govt. 4-5% (forced loan)	29	32
German 8-15%, 1925	85d	1.35

Quoted in dollars per thousand marks.

	Bid.	Asked.
German Gen. Elec. 4½s, pre-war issue	24½	26
Do 4½s, 1919	4½	5
Berlin 4s (pre-war issue)	14¾	15½
Hamburg 4s (pre-war issue)	7	8½
Hamburg-American 4½s	23½	26½
Hamburg-American Lines	70	76
North German Lloyd 4½s	24½	25½
North German Lloyd	10¾	12
Prussian (consol.) 4s	23½	24½
Krupp 5s	2¾	3
City of Dusseldorf 4s (pre-war)	15	16
Frankfurt 4s (pre-war)	13	14
Munich 4s (pre-war)	18½	20
Badische Anilin	76	82
A. E. G. (German Gen. Elec.)	30	31
Commerz und Privatbank	16	17
Disconto Gesellschaft	44	45
Dresdner Bank	21½	22½
Deutsche Bank	22	23
Darmstaedter	23½	24
Mercur Bank, Vienna	1.40	1.85

CANADIAN PUBLIC SECURITIES.

Payable, principal and interest, in United States gold coin.

Security.	Rate.	Date.	Bid.	Asked.
Alberta	5s	1939	98½	100
Alberta	5s	1948	98¼	100
Alberta	5½	1926	101	102
Alberta	5½	1947	103¾	105½
British Columbia	4½	1925	99¾	100½
British Columbia	5s	1940	99	100
British Columbia	6s	1926	101	102
Manitoba	5½	1942	104	106
Montreal	5s	1954	99½	101
Montreal	5s	1943	99¼	100¼
New Brunswick	5s	1934	99½	100¼
Ontario	4½	1944	94½	96
Ontario	5s	1953	100	102
Ontario	6s	1928

Metropolitan Trust Co.

Chatham & Phenix Natl. Bank

Inquiries Invited

Gilbert Elliott & Co.
Members New York Stock Exchange
20 Exchange Place Telephone
New York Bowling Green 6200

J. K. Rice, Jr. & Co. Buy & Sell

INSURANCE STOCKS
Carolina Insurance
Continental Insurance
Fidelity-Phenix Ins.
Franklin Insurance
Globe & Rutgers Ins.
Great American Ins.
Hanover Insurance
Homestead Fire Ins.
North River Insurance
Westchester Insurance

BANK STOCKS
Bankers Trust Co.
Chase National Bank
Farmers Loan & Trust
Guaranty Trust Co.
Irving National Bank
Mechanics & Metals
Metropolitan Trust Co.
New York Trust Co.

J.K. Rice, Jr. & Co.
Phones 4000 to 4010 John. 36 Wall St., N. Y.

American Cyanamid
Celluloid Co.
Metropolitan Stores
National Sugar
Phelps Dodge
Remington Noiseless
Virginian Power
Wickwire Spencer Steel
Wolverine Petroleum

Stone, Prosser & Doty
53 William St., N. Y. Hanover 7728.

Russian 6½% Bonds & Ctfs.
Russian 5½% Bonds & Ctfs.
Russian 5½% Ruble Bonds
Russian 4% Rentes 1894

Actual Trading Markets

Leo G. Siesfeld
25 Beaver Street, New York
Telephone Broad 3974-4616

SPECIALISTS
Garod Corporation
Capital Stock
T. Hall Keyes & Co.
111 Broadway, N. Y. Tel. Rector 7330

Radio Corporation of America
(OLD STOCK)
BOUGHT—SOLD
Thomas O'Donnell
Member New York Curb Market
25 Beaver St. Broad 2715

United Light & Pr.
Class "A" Common Stock
Howe, Snow & Bertles
INCORPORATED
120 Broadway Rector 3563
Chicago Grand Rapids Detroit

Southeast. Pr. & Lt.
L.T. NELSON & CO.
61 B'way, N. Y. Tel. Bowl. Green 0040

Texas Sugar Refining
Alpha Portland Cement
Phelps Dodge
FREDERIC H. HATCH & CO.
74 B'way, N.Y. ESTABLISHED 1885 74 Exc. 0880
BOSTON - CHICAGO - PHILA - PITTSBURGH - CLEVELAND

Mountain States Po. Com. & Pfd.
Northern States Po. Com. & Pfd.
Sierra & San Fran. Po. 2d 5s, 1949
H. M. BYLLESBY & CO.
Private Wires Chicago & Boston
111 Broadway. Phone Rector 6700

Specialists in
Water Supply Company Securities
CONOVER & PHILLIPS
141 Broadway, N. Y. Tel. Rector 2536

AMER. TOBACCO A & B (Old)
INVINCIBLE OIL CO.
SAPULPA REFINING CO.
E. H. STERN & CO. 25 Plne St. NEW YORK
Members N.Y. Stock Exchange. John 5200

$3 RISE IN COTTON FOLLOWED BY BREAK

Market Runs Into a Large Supply and the Day's Improvement Disappears.

NET LOSS IS 3 TO 8 POINTS

Spot Sales at Southern Markets Total 20,000 Bales at Drop of 5 Points in Middling.

Cotton prices advanced again yesterday until a gain of $3 a bale above recent low figures had been reached, when the market ran into so large a supply of contracts from various sources that all improvement disappeared before the close. Prices closed at a loss of 3 to 8 points.

Every upward swing the past six weeks has served to develop activity on the part of various cooperating marketing associations in the South in the shape of sale of contracts against unsold cotton on hand. Operations of this nature were not necessary during the last two seasons owing to short crops, but the larger production this season has furnished these organizations with more cotton for distribution. Spot sales at Southern markets aggregated 20,000 bales at an average decline of 5 points in middling quotations.

Further activity during early trading advanced the list to highest levels the past ten days. Liverpool responded to Monday's late rise on this side by a gain of 20 English points, which encouraged commission house buying as well as covering in various professional quarters. After an initial gain of about 5 points, a rush of outside buying orders carried March within 3 points of 24¼ cents, or 65 points from low levels of last week. As had proved the case on previous upturns, a higher contract level furnished a better hedging basis for holders of cotton in the South. Above 24¼ cents for the May position, a steady stream of selling orders made their appearance and the quantity of cotton for sale proved greater than could be readily digested in view of the comparatively sharp advance in two days. Houses with Southern connections sold steadily during the morning, which started a setback of 20 points.

British Board of Trade returns for December show exports of yarns amounting to 14,000,000 pounds, against 11,000,000 pounds last year, making for the year 1924 163,000,000 pounds, against 167,000,000 during 1923. Exports of cloths during December amounted to 410,000,000 yards, compared with 323,000,000 yards a year ago, and for the twelve months of 4,416,000,000, against 4,141,000,000 during 1923.

Yesterday's quotations follow:

	Open.	High.	Low.	Close.	Previous Day.
Jan.	23.83	23.94	22.76	23.76	23.81
March	24.10	24.22	22.90	24.00@24.02	24.06
May	24.42	24.55	24.18	24.32@24.34	24.36
July	24.65	24.80	24.49	24.52	24.60
Oct.	24.72	24.75	23.95	24.03	24.06

The local market for spot cotton was quiet, unchanged, at 24.30c for middling upland.

Southern spot markets were: Galveston, sales 1,741 bales, 23.95c, 5 points decline; New Orleans, sales 1,510, 23.75c, 10 points decline; Savannah, sales 140, 23.91c, 4 points decline; Augusta, sales 250, 23.81c, unchanged; Memphis, sales 2,700, 24.25c, unchanged; Houston, sales 4,140, 23.90c, 10 points decline; Little Rock, sales 936, 23.88c, unchanged; Dallas, sales 5,229, 23.30c, 5 points decline.

Yesterday's cotton statistics were:

	Yesterday.	Week.	Last Year.
Port receipts	51,155	49,655	39,821
Exports	15,372	44,351	22,612
Exports, season	4,792,054	4,601,377	3,591,357
N. Y. stocks	304,730	205,846	176,127
Ports stocks	1,848,659	1,595,476	1,010,759
N. Y. arrivals	6,013	1,273	2,988

Liverpool cables: Spot cotton did a fair business, 7 points advance, at 13.04d for middling. Sales 6,000 bales, of which American 4,000; imports 14,000, American 13,000. Futures opened steady, 12 to 17 points advance, and closed steady, 19 to 20 points advance. Prices: January 13.90d., March 13.97d., May 13.97d., July 13.14d., October 12.92d.

Manchester Yarns were firm and cloths did a fair business.

SILK EXCHANGE PLAN GETS OFFERS OF AID

Move to Create Futures Market Here Is Regarded Favorably by the Trade.

COTTON MEN INTERESTED

Committee Is Named to Help the Project—Many Benefits to the Industry Predicted.

Following the report yesterday that prominent silk interests of New York were discussing the advisability of establishing a raw silk exchange here, representatives of the New York Cotton Exchange, with whom the discussions are being carried on, said such an exchange would eventually make New York the leading market place of the world for trading in raw silk.

It was stated that a futures market has long been desired by the silk interests of the city, and that as raw silk is a kindred commodity to raw cotton, a logical place to trade in it would be on the New York Cotton Exchange. A representative of the Exchange said that while the existing machinery of the Exchange is adaptable to trading in raw silk, it would be necessary to have the charter amended before trading could be permitted in any commodity other than cotton.

Men in the silk trade said that the establishment of a futures market would go far toward stabilizing prices, which at present are subject to wide fluctuations. It was stated that a majority of the members of the Cotton Exchange probably would look favorably upon the proposal to establish a silk exchange there, as it would throw open a new field and materially increase the volume of business on the Cotton Exchange.

The lack of a generally accepted and definite standard of grades in raw silk, its semi-perishable nature, the absence of bonded warehouse facilities here, and deterioration when stored for long periods, are problems which would have to be worked out, it was said, before a satisfactory market could be established. One of the strongest arguments in favor of the establishment of a silk exchange, from the viewpoint of the trade, is said to be that it would necessitate the fixing of definite grades, which would become standard throughout the country and probably throughout the world.

A committee of the Cotton Exchange has been appointed, with the knowledge and consent of the Board of Managers, to aid the silk men in arriving at a plan for the new exchange, or at least the basis of a plan which could be submitted to the members of the Silk Association of America and others interested in the American silk industry.

1,370,800 Unemployed in England.

LONDON, Jan. 13.—The unemployment situation in England continues to grow worse, according to a statement issued tonight by the Ministry of Labor. Figures presented by the Ministry show that 1,370,800 persons are on the lists of the unemployment exchanges. This indicates an increase of 31,915 over last week's figures and 40,125 more than in the corresponding week of 1924.

Ginter Company Sales Increase.

The Ginter Company reports gross sales of $1,225,884 for December, against $1,086,838 in the same month in 1923, and gross sales of $12,429,382 for 1924, against $11,476,859 in 1923. The gain for December amounted to 12.79 per cent. The total for the year was 8.90 per cent. larger than for the previous year.

REVISED ZONE MAPS.

Distribution Delayed Because Price of Maps Has Not Been Fixed.

The revised zoning maps of the City of New York have been printed and are ready for delivery to all those interested as soon as the city authorities can fix the price they will charge the public for them.

At the office of the Secretary of the Board of Estimate it was stated yesterday, when application was made for a set of the maps, that they could not be obtained until the board had acted upon the price to be charged and then ordered their distribution.

Just when the discussion as to the price of the maps, which heretofore have been about 5 cents, would come before the board the clerk was not positive, but said probably at the next meeting.

Option on Potter Gas Stock.

The Barnsdall Corporation has given an option on its stock ownership in the Potter Gas Company, which owns natural gas properties, to banking interests who are planning a public utility development. If this sale is effected, the corporation will receive in cash an amount sufficient to cut in half its remaining bonded debt. The bonded debt as of Dec. 31, 1924, stood at $6,401,000.

United Electric Light Dividends.

SPRINGFIELD, Mass., Jan 13.—Announcement was made today of an extra dividend of $2 per share on United Electric Light Company stock, in addition to the quarterly dividend of $3. The company recently announced a reduction in domestic current rates.

SEARS-ROEBUCK PLANS.

Four New Common Shares Expected to Be Offered for One Old.

Special to The New York Times.

CHICAGO, Jan. 13.—It was reported in La Salle Street today that Sears, Roebuck & Co., the mail-order house, planned to split up its common stock in the near future. An exchange of four new shares for one old share and a $3 annual rate is regarded as probable.

In view of the company's entrance in the chain store field it is believed that a wider distribution of its stock and customer ownership would be advantageous. The shares now are selling around 171, a price which would make distribution difficult, but a four-to-one exchange should bring the price down to around 43. A $2 annual dividend on new shares would restore the old $8 rate. The present rate is $6 annually.

Bankers Forum Meets Tonight.

The regular meeting of the Bankers Forum, New York Chapter, American Institute of Banking, will be held at the Building Trades Club this evening, beginning with a dinner at 7 o'clock. Elliot Wadsworth, Assistant Secretary of the Treasury; George V. McLaughlin, State Superintendent of Banks, and Thomas E. Nichols of the Mechanics and Metals National Bank, will speak.

Report Hardware Prices Higher.

Standard hardware lines are advancing steadily, according to The Hardware Age, in its weekly summary of conditions in that industry. Prices generally are higher, it says, with large orders on builders' hardware being received from all sections.

NEW YORK CURB EXCHANGE

TUESDAY, JAN. 13, 1925.

INDUSTRIALS.

Sales.		High.	Low.	Last.
200	Allied Pack. new	9	9	9
400	De pr pf	63½	62	62
1,900	Am G & El. 7%	73	73	73
175	Am L & Tr. 7%	139	139	139
7,400	Am P & L. 6%	59¾	59	61
70	De pf	88½	88	88½
200	Am Sup Pow. pf of Del. A. 5%	84½	84½	84½
1,400	Do B	35	34½	34½
2,490	Appalach P. 6%	80	79	81¾
10	Armour Co of Ill pf	88	88	88
100	Assoc Gas & E	26	26	26
1,200	Atl & S	95c	95c	95c
60	Borden Co	141¼	141¼	141½
800	Botany Cons Inc. Cl A	48½	48½	48½
3,500	Briggs Mfg.	38¾	38¾	38¾
100	Brklyn City RR	9¼	9¼	9¼
200	B-Am'n coup	26	26	26
200	Brune-Balke-Col Co	43	47¼	47¼
800	Car Lt & P	38	38	38
135	Boone Wool	7¼	7¼	7¼
2,225	Amour pf	26½	26½	26½
502	Seneca	1¼	1¼	1¼
50	Shannon	1¼	1¼	1¼
223	St. Mary's	47¼	45½	46½
100	Sug & Ref.	70¼	70¼	70¼
300	U S Smelters	38½	37½	38¼
90	Do pf	46½	46	46
2,100	Utah Apex	5¼	4¾	5¼
250	Utah Metals.	70	70	70

Railroads.

10	Bos&Albany	164	164	164
115	Bos Elev	82½	81½	81½
20	Do 1st pf	114¼	114¼	114¼
125	Do 2d pf	96½	96	96
90	Bos & Maine	16¼	15¾	15¾
20	Bos Prov	170	170	170

Miscellaneous

2,500	Amoskeag	77	71½	77
10	Am Fnu	5½	3½	3½
10	Am Sugar	51¼	51¼	51½
20	Do pf	93½	93	93¼
385	Am Tel & T.	134½	133¾	133¾
190	Am Wool	62¾	62¾	62¾
10	Am Wool pf	93½	93¼	93½
100	Dom Stores.	29¼	29¼	29¼
50	Dubilier	70¾	70¾	70¾
165	E Bos Land	3	3	3
50	East S S	50	50	50
160	De 1st pf.	90¾	90	90
230	Edison	202	201¾	202
5	Gen Elec	307	305¾	307
650	Gillette	65¼	64¼	64½
50	Gray & Dav	6¾	6¾	6
10	Hood Rub	57½	57¼	57½
80	Int Prod pf	10	10	10
152	Libby	7¾	7¾	7¾
80	Loews	13	13	13
95	Mass Gas	71	70½	70½

Bonds.

$2,000	A G W Sa	63¾	63¾	63¾
3,000	E Mass 4½s	68	68	68
2,000	Hood Te	103	103	103
14,000	Miss R P 5s	97	97	97

PITTSBURGH.

Stocks.

Sales.		High.	Low.	Last.
40	Am W G M	93½	93½	93½
70	Do pf	96	95	96
3,270	Ark Nat G	6¾	6¼	6¾
600	Cent Co A	6	5	5¾
745	Lone Star G	33¾	33	33¼
10	Ohio Fuel O	14¼	14¼	14¼
1,060	Ohio Fuel Cp	32¾	32¼	32¼

DETROIT.

Stocks.

Sales.		High.	Low.	Last.
930	C G Spg	5	5	5
3,220	Cont Mtr	10¼	10	10
416	Det Cream	29	29	29
185	Det Edison	114	113	114
550	Fed Truck	19½	19½	19½
10	Ford of Can.	507	507	507
410	Gen Nec	7¾	7¾	7¾
360	Frenner	17	17	17
2,315	Hall Lamp	13¾	13	13¾

MONTREAL.

Stocks.

Sales.		High.	Low.	Last.
556	Abitibi	66	63½	66
455	Ati Sugar	30¾	30¼	30¼
875	Brazilian	37	36¼	37
115	Brom P & P	32¾	32¼	32¾
45	B E Steel	84	84	84
25	Do 1st pf	33	33	33
50	Can Car	53¼	53¼	53¼
180	Can Ind Alc	19¾	19¾	19¾
125	Can S S pf	45	47½	47½
690	Con Smelt	52¾	52	52¾
130	Det United	77	77	77
	Dom Bridge	78	78	78

CHICAGO.

Stocks.

Sales.		High.	Low.	Last.
35	Am F Eve pf	90½	90½	90½
10	Am Shipbldg	60	60	60
40	Do pf	87	87	87
225	Armour pf	89½	89	89
380	Do Del pf	93¾	93½	93½
140	Arm'r Leath	5¾	5¼	5¾
350	Balaban	51½	51½	51½
1,650	Bendix	44¼	43¾	44¼
125	Beaverboard	6¾	6¾	6¾
75	Do 1st pf	38	38	38
135	Boone Wool	7¼	7¼	7¼
310	Culmer	25½	25½	26½
502	Seneca	1¼	1¼	1¼
50	Shannon	1¼	1¼	1¼
223	St. Mary's	47¼	45½	46½
100	Sug & Ref	70¼	70¼	70¼
300	U S Smelters	38½	37½	38¼
90	Do pf	46¾	46	46
2,100	Utah Apex	5¼	4¾	5¼
250	Utah Metals.	70	70	70

Railroads.

15	Con&Pas pf	84	84	84
282	East Mass	35	34½	35
610	Do adj	42¾	42	42
1	North H. H	75	75	75
350	NY NH & H	32	31¾	31¾
40	Old Colony	98½	98¾	98½

Miscellaneous

35	Do pf	64½	64½	64½
39	Merg'thaler	168	168	168
300	Mex Inv	13¼	13¼	13¼
60	M Riv Pwr	38	38	38
490	Nat Leather	6¾	6¼	6¾
410	N Eng Tel	104	103¾	103¾
230	Pac Mills	81¾	80	80¾
67	Swift	115¾	114¾	115¾
250	Swift Intl	35¾	35¼	35¾
204	Torrington	50¼	49½	50
190	UnDrug 1st pf	53¼	53	53¼
320	Uni Shoe	43¾	42¾	43
182	Do pf	27½	27¼	27½
1,700	Ventura	21	20½	20¾
230	Waldorf	19¾	19¾	19¾
360	Walworth	20¾	20¼	20¼
20	Waltham B	9	9	9
100	Do 6% pf	22¾	22¼	22¼
170	Warren Bros	37½	37¼	37¾
82	Do 1st pf	39½	38¾	39¾
16	Do 2d pf	40¾	40¾	40¾

Bonds.

$1,000	N Eng Tel 5s	99¾	99¾	99¾
2,000	Swift 5s	98½	98	98
6,000	West Tel 5s	99¾	99¾	99¾

BALTIMORE.

Stocks.

Sales.		High.	Low.	Last.
35	Atl Ex Bank	115	114½	115
60	Arundel Corp	97¼	96	96
31	Balt Trust	169	169	169
818	Coden Co	112	111	111
630	Crucible St	78¾	77¾	77¾
210	Cuban Am S	29¾	29¾	29¾
110	Cuban C S	13¾	12¾	12¾
10	Do pf	35¼	35¼	35¼
150	Cuyamel F	52¾	52¾	52¾
310	Con Dis	4¼	4¼	4¼
830	Davison Ch	40¾	40¼	40¾
90	Del Ins Bud	141	141	141
150	Del, L & W	142¾	142¾	144¾
130	Douglas Pec	16¾	16¾	16¾
210	Dupont deN	145¾	144¾	144¾
270	Dupont Mtns	15½	15	15
155	Eastman K	111¼	111¼	111¼
310	Eaton A& S	14¾	14¾	14¾
130	El Sto Bat	69	68½	68½
60	Endicott-J	71¼	71¼	71¼
110	Erie 1st pf	45¾	45¾	45½
130	Exc Buffet	19	19	19
470	Fam P Play	93¾	93¼	93¾
110	Fed M&S pf	64½	63¾	63¾
150	Fisk Rub	13¾	12¾	12¾
110	Fleischm Co	85	85	85
10	Founda. Co	91¾	90	91¼
110	Freeport-Tex	10¾	10¾	10¾
170	Gen Asphalt	61	60	60
110	Gen Cigar	97¾	97¼	97¾
130	Gen Elec	306¾	306¾	306¼
130	Gen El Spa	11	11	11
1,050	Gen Mot	73	71¾	71¾
163	Gen Pet	44¼	43¾	44
225	Gardner Mot	6¾	6¾	6¾
155	Gimbel Bros	56¾	56½	56¾
90	Glidden Mot	13¾	13¾	13¾
110	Goodrich Co	41¾	41¾	41¾
175	Granby Con	30¾	30¼	30¾
210	Gray Davis	6¼	6¼	6¼
170	Gt Nor pf	71¾	70¾	70¾
350	Gt Nor certs of Ore P	29¾	29¾	29¾
210	Greene Cana	19¾	18¾	18¾
250	Gulf St Stl	89¼	88¾	89¼
110	Gulf Mob & Nor Ry	37¼	36¾	36¾
90	Gt W Sug	92¾	92¾	92¾
150	Hartman Cp	37¼	36¾	37
270	Hayes Wheel	40¾	40¾	40¾
110	Housek Pt	33½	33¼	33¼
210	Houston Oil	83¾	81¾	83¾
475	Hudson Mot	35¾	35¾	35¾
110	Hud-M RR	26¾	26¼	26¾
110	Hupp Mot	11¾	11¾	11¾
90	Ind M Cycle	17¾	17¾	17¾
130	Inland Stl	47¼	46¾	46¾
90	Inspr Cop	33¾	33¼	33¾
130	Int Bus Mach	93¾	93¼	93¾
90	Int Combus	34¾	34¾	34¾
275	Int Harv	108¼	108	108
110	Int M M	32¾	32¼	32¾
170	Do pf	48¼	47¾	47¾
215	Int Nickel	26	25¾	25
270	Int Paper	61¾	59¾	60¾
170	Int Tel & Tel	93¾	92¾	93¾
90	Ind O & G	18	17¾	18
110	Jordan Mot	48¾	48¾	48¾
130	Jewel Tea	29¾	29¾	29¾
90	Kayser, J&Co	25	25	25
250	K C Sou	34½	34¼	34¾
150	Kelly Sp T	16¾	16¾	16¾
515	Kennecott	56	55¾	57¼
220	Keystone Tx Rub	2	2	2
1,750	La Oil	21¾	21¼	21¼
110	Kresge Dept S	45	45	45
250	Lehigh Val	79¾	79¾	79¾
110	Lima L Wk	71¾	70¾	70¾
670	Loews Inc	36	34¾	34¾
170	Loose-W Bis	82	82	82
110	Lorillard, P	35¾	35¾	36
150	Louis & N	111¾	111¼	111¾
250	Ludlum Stl	36¾	35¼	35¾
370	Mack Truck	123¼	121½	123¼
110	Mag Chef	43¾	43¾	43¾
90	Macy Co	61¾	61¾	61¾
470	Mallinson	54¼	53¾	54
270	Marscalbo	25¾	25¾	25¾
110	Marmon Mot	29¾	29¾	29¾
370	Man Elec	40¾	40¾	40¾
1,910	Mar O & R	44¼	42¾	43
110	Martin Park	12	12	12
130	Max Mtrs, A	81¾	81¾	81¾
230	Do B	37¾	37	37¾
210	May Dep S	106¼	106¼	106¼
90	McCrory Sr 1	85¾	84¾	85¾
1,035	Mex Seab O	22	21½	21¾
1,295	Miami Cop	24¾	24¼	24¾
630	Middle Oil	11¾	11¼	11¾
610	Mo, K & T	29¾	29¾	29¾
110	De pf	78¾	78¾	78¾
630	Mo Pacific	38¾	36¾	37¾
215	De pf	63¾	63¼	63¾
875	Moon Mtrs	25¾	24¾	25¾
310	Mother Lode	9¼	8¾	8¾
1,270	Mont Ward	56¾	54¾	54¾
90	Mun Shirt	30¾	30¾	30¾
135	Nash Mtrs	124½	123¼	123¼
90	Nat Acme	7¾	7¾	7¾
115	Nat Biscuit	72¾	72¾	72¾
90	Nat C & S	46¾	45¾	45¾
110	NatEn & S	35	35	35
110	Nat Lead	163½	163¼	163½
155	Nat Supply	66¾	66¾	66¾
90	Nat Shirt	30¾	30¾	30¾
250	N Y Air B	54	53¾	53¾
210	N Y Central	124¾	123¾	124¼
230	N Y Dock	37¾	36¾	36¾
865	NYNH & H	31¾	31¾	31¾
130	N Y O & W	24¾	24¾	24¾
110	Norf & W	130¾	130¾	130¾
265	North Am	44	43¾	43¾
250	North Pac	70¾	70¾	70¾
70	Norf & So	24¾	24¼	24¼
110	Otis Elev	92	92	92
215	Otis Steel	10¾	9¾	9¾
150	Owens Bottle	87¾	87¾	87¾
1,080	Pacific Oil	57¾	56¾	57
95	Packard M	16	16	16
110	Panhandle P	38¾	38¼	38¾
410	Pan Am P&T	67¼	66¾	66¾
1,435	De B	67	66¾	66¾
110	Penn R R	48¾	48¾	48¾
110	Penn O & G	47¾	47¾	47¾
1,870	Penn Seab S	8	7¾	7¾
110	Pere Marq	68¾	68¾	68¾
460	Phila Co	57¾	56¾	57
178	Phila-Read C&I	52¾	51¾	52¾
680	Phillips Pet	40¾	39¾	40¾
90	Pierce-A	14¼	14¼	14¼
215	De pf	61	59¾	59¾
450	Pierce Oil	8¼	8¼	8¼
110	De pf	28¾	28¾	28¾
90	Pierce Pet	6¾	6¾	6¾
150	Pitts Coal	54¾	54¾	54¾
70	Pitts Util pf	13¾	13¾	13¾
110	Postum C	98¾	97¾	97
110	Prod & Ref	31¾	30¾	30¾
110	Pub Svc NJ	68	68	68
150	Pullman Co	147¾	147¾	147¾
110	Punta A Sug	43¾	43¼	43¾
435	Pure Oil	31	30¾	31
4,170	Radio Corp	75¾	69¾	72¾
270	Reyn Stl	73¾	73¼	73¾
433	Ray Con C	16	15¾	15¾
215	Reading	79¾	79¾	79¾
110	Rep I&S	98	97¾	98
110	Replogle Stl	22¾	22¾	22¾
110	Rep Iron&S	63¾	63¼	63¾
775	Mid Stl Prod	40	37¾	38½
150	Mid W Util	38¾	38¼	38¾
93	Do pf	93	93	93
125	Do pr lien	90¼	90¼	90¼
750	Mont Ward	55½	54¾	54¾
330	Do A	123	122	123
30	Nat Aniline & Chem	107	107	107
1,500	Nat Leather	6¾	6¼	6¾
90	Do pf	64¾	64¾	64¾
100	Marconi Wireless Can. Ltd	10	10	10
200	McCrory St	55	55	55
	warrants			
1,100	Mesabi Iron	4½	4¼	4½
1,200	Mid W Util	89	89	89
10	Do 1st pf	100	100	100
200	Midvale Co	31	30	31
80	Mot Pr, new	110	110	110
1,100	Mur Bdy, C	44	43¾	43¾
800	Nat Dist Pr	42c	42c	42c
	warrants	20¼	19¾	19¾
100	Nat Leather	6¼	6¼	6¼
670	Nat Pw & L	216¼	220	
10	Nat Tea	230	230	230
25	N Y Pr pf	110¾	110¾	110¾
100	Nickel Plate, new, w i	87¼	87¼	87¼
100	Niagara Hud	105¾	105¼	105¾
200	Do warrants	9	9	9
200	OmnibusCorp	16¾	16¾	16¾
150	Pathe Ex In Class A	40	40	40
100	Prophylactic Brush	44	44	44
400	Reid IceCr'm	35¾	35	35
300	Rex Motia	19¾	19¾	19¾
100	Richm'd Rad	36	36	36
400	Rova Radio	12¼	12¼	12¼
600	Shattuck	32¾	32	32
200	SierraPac El	19¼	19¼	19¾
2,100	Silica Gel			
	vot tr ctfs	19	18	19
100	Singer Mfg	200	198¼	198¾
600	Sleeper Radio			
	vot tr ctfs	16¼	16¾	16¾
30	So Cal. Ed	103¾	103¾	103¾
4,000	South Cr & Sc	3c	3c	3c
1,400	Stan El Pw A	61¾	60	60
600	Std Pub, Cl A	26¾	29¾	30¼
100	Studeb Wnif Rub Co	38¾	38¾	38¾
1,800	Stutz Mot	8¼	7	8¼
4,500	Swift Intl	35¼	34½	35¼
150	Swift & Co	115	115	115
100	Tenn Pr pf	75	75	75
525	De 2d pf	73¼	73	73¼
5,700	Thermodyne Radio	21¼	20¼	21¼
3,000	Tob Prod (N Y) Rad v t c	20¼	19¼	19¾
100	Tob Prd Ex	4¾	4¾	4¾
200	Todd Shipyds	41	40½	40½
300	Tower Mfg, A	21¾	21¾	21¾
200	Un Carb & C	69	69	69
900	Un Lt & Pw Cls A com	40¼	40	40¼
200	Un Profit Sh	6¼	6¼	6¼
200	Un Shoe Mch	43	43	43
100	U S Lt & Ht. 1	1

NEW INCORPORATIONS

New York Charters.

Special to The New York Times.

ALBANY, Jan. 13.—Eighty-four new corporations, with an aggregate capitalization of $1,818,500, were chartered today. They include:

H. H. Rudnick Co., Long Island City, autos, $40,000; M. H. Rudnick, M. Krouse, S. Levine. (Attorney, J. L. Robinson, 2 Rector St.)

544 East 140th St. Kingston realty, $8,000; A. J. Hirsh, R. L. Kahn, C. Hoehn. (Attorney, Y. Y. Schenker, 1,457 Broadway.)

Lamp Shade Makers Supply Corp., Manhattan, $50,000; J. Hirsh, A. A. Goldman, S. M. Robinson. (Attorney, S. N. Haberman, 320 Broadway.)

Alice Louise Cake Shop, Manhattan, foodstuffs, $5,000; A. and F. and S. Kutz. (Attorney, J. C. McChristie, 233 Broadway.)

Piccadilly Infants Wear, Manhattan, $40,000; H. and F. Davis, B. Sabin. (Attorney, J. A. Abeles, 140 West 42d St.)

Feriberg & Co., Bronx, iron and steel, $10,000; M. Feriberg, J. Shardoff, J. J. Dooley. (Attorneys, Hackenburg & Schwartz, 61 Chambers St.)

Louis Operating Corp., Manhattan, restaurant, $5,000; J. Lerax, C. Yamvakelis, A. Pitts. (Attorney, J. N. Parker, 150 Broadway.)

H. Lasaron Hartt Co., Medina, Orleans County, funeral directing, $50,000; H. L. and F. A. Hartt, D. A. Barnes. (Attorneys, Coe & Harcourt, Medina.)

Wiesn & Goldberg, Brooklyn, furs, $10,000; N. Wiesn, H. B. Becker, D. Goldberg. (Attorney, S. D. Robins, 261 Broadway.)

John H. Faunce, New York, Manhattan, shipping and forwarding, $10,000; J. H. Faunce, C. J. Shull, E. B. Hyde. (Attorney, F. J. Knorr, Albany.)

Fountain of Youth Corp., Manhattan, bottling, $10,000; A. and S. Rubin, C. H. Rowell. (Attorney, I. M. Sackin, 250 West 57th St.)

Seville & Wiener, Manhattan, fruits and vegetables, $10,000; R. Seville, D. Wiener, N. Dunay. (Attorney, J. R. Mandelbaum, 305 Broadway.)

Johnson Trading Corp., Manhattan, commission merchants, 1,000 shares common stock, no par value; G. Weinstein, E. Fichtel, B. R. Levine. (Attorneys, Boskey Schiller & Sterling, Bar Bldg.)

Finax Holding Corp., Manhattan, realty, 20 shares common stock, no par value; J. Beck, M. Greenwald, I. H. Weisberg. (Attorneys, Netter & Netter, 1,819 Broadway.)

New York Advertising Cap Co., Manhattan, $50,000; A. Meyer, H. N. and J. Kirschner. (Attorney, J. M. Zinaman, 1,770 Broadway.)

East Avenue Children's Shop, Rochester, $5,000; H. M. and H. M. Cohn, K. N. Post. (Attorney, I. Adler, Rochester.)

Koluloid Corp., Manhattan, photographic materials, 100 shares common stock, no par value; M. L. Ellin, M. Ballt, A. Eichel. (Attorney, N. Burkan, 1,451 Broadway.)

Hokeso Realty Operators, Manhattan, $10,000; H. Rothenberg, H. Holmowitz, B. Sokolow. (Attorney, N. Lichtblau, 63 Park Row.)

Mike Mautner, Manhattan, furs, $5,000; M. and T. S. Mautner, M. Stim. (Attorney, J. A. Layman, 565 5th Av.)

True Art Embroideries, Manhattan, $10,000; W. Goodman, H. Coban, R. Chaplin. (Attorney, E. Warters, 220 Broadway.)

Lang Fur Co., Manhattan, $20,000; L. J. Lang, E. L. Cohn, W. M. Waldman. (S. H. Bergman, Woolworth Bldg.)

Carrere & Co., Manhattan, make lamps and fixtures, 100 shares common stock, no par value; J. M. and G. T. Carrere, A. Fox. (Attorneys, Terbrugge & Fox, 60 Pine St.)

Fee & Mason Mfg. Co., Manhattan, plumbers' supplies, $150,000; J. F. Curnen, E. L. Weinecke. (Attorney, A. J. Lindsey, 43 Cedar St.)

Better Realty Corp., Manhattan, $10,000; P. J. Dwyer, P. J. Toye, B. Valve. (Attorneys, Snow & Snow, 32 Broadway.)

Credit This Co., Manhattan, 100 shares common stock, no par value; S. Landau, M. Gersler, H. Mabel. (Attorneys, Goodman & Mabel, 331 Broadway.

Fitsheny Trucking and Rigging Corp., Manhattan, garage, &c., $20,000; T. F. Torney, G. A. Turley, L. M. Cascorsa. (Attorney, J. A. Turley, 233 Broadway.)

Bernard Productions, Manhattan, theatre proprietors, $4,000; D. Hines, G. Fox, R. I. Wilder. (Attorneys, Dittenhoefer & Fisher, 1,482 Broadway.)

Blue Bird Coffee Shop, Brooklyn, restaurant, $10,000; J. and S. and H. Appel. (Attorney, R. Hornig, 11 Park Row.)

Long Beach Hamilton Corp., Long Beach, hotels and theatres, 1,000 shares common stock, no par value; C. V. Vellek, J. E. Van Summern. (Attorney, A. G. Vellek, 141 West 73d St.)

Epstein's Hardware, Manhattan, $10,000; A. and J. and D. Epstein. (Attorneys, Netter & Netter, 1,819 Broadway.)

Junius Woodworking Co., Brooklyn, make sash and trim, $10,000; T. Eisenman, R. Taplitz, A. Isaacson. (Attorneys, Taplitz & Eisenman, 38 Park Row.)

Bee Ess Garment Co., Manhattan, furs, $20,000; S. Seigel, C. Roth, J. Lapidus. (Attorneys, Anderson, Phillips & Moss, 565 5th Av.)

Spear Paper & Twine Co., Manhattan, $20,000; H. W. Faprock, H. B. Holland, F. C. Taylor. (Attorney, F. J. Knorr, Albany.)

M S Kappiow, Brooklyn, realty, $6,000; M S. and Z. Kapplow, H. Lapidus. (Attorney, I. Tankus, 154 Nassau St.)

William L. Hall, Rochester, leather findings, $75,000; W. L. Hall, C. F. Punnett, A. Schuler. (Attorney, E. Lyon, Rochester.)

Jetco Sales, Syracuse, auto accessories, 100 shares common stock, no par value; R. O. Kells, E. H. Jones, D. F. Tandy. (Attorney, D. E. Alvord, Syracuse.)

Wharton-Holland Corp., Manhattan, millinery, $16,500; A. Holland, W. E. Wharton, D. D. Weinstein. (Attorney, M. Marks, 165 Broadway.)

Sylvester Oil Co., Mount Vernon, Petroleum, $20,000; F. S. Sylvester, J. J. O'Brien. (Attorney, J. H. Esser, Mount Vernon.)

I. Cohen Dairy Products Co., Brooklyn, $20,000; I. and T. Cohen, H. Winkler. (Attorney, M. N. Helfgott, 308 Broadway, Brooklyn.)

William E. Kreiner & Sons, Buffalo, grain, $200,000; W. E. and H. G. and W. E. Kreiner Jr. (Attorney, G. H. Wende, Buffalo.)

City Motor Parking Corp., Manhattan, securities and garages, 900 shares common stock, no par value; J. C. Weisman, M. Phelan, E. J. Clarke. (Attorneys, O'Brien, Malevinsky & Driscoll, 152 West 42d St.)

Julius Steger Productions, Manhattan, 1,000 shares preferred stock, $100 each; 1,000 common, no par value; J. Steger, S. A. Levine, S. J. Hartman. (Attorneys, Hartman, Sheridan V. Tatusinsky, 103 West 42d St.

Armstrong Holding Corp., Manhattan, $10,000; T. C. Helman, J. Goebel, J. W. Milhes. (Attorney, J. Brenner, 291 Broadway.)

Rossico Realty Corp., Manhattan, $20,000; H. Vogel, D. Stein, L. Brof. (Attorneys, Morrison & Schiff, 220 Broadway.)

Landes Building Corp., Manhattan, $10,000; M. Leibow, T. Stochel, N. Lambakas. (Attorney, L. Klinger, 291 Broadway.)

Savannah Cold Storage Co., Savannah, Wayne Co., $100,000; F. Hill, G. D. Sprague, C. Mead. (Attorney, J. P. Thompson, Welcott.)

Arnold & Fisher, Manhattan, food stuffs, $25,000; S. Arnold, J. H. Schwartz, A. C. Fisher. (Attorney, H. E. Stohlreter, 111 Broadway.)

Bengold Homes Corp., Bronx, realty, $10,000; B. Gold, B. Robins, C. Warner. (Attorneys, Monfried & Warner, 200 Broadway.)

Beams M. S. & W. Co., Manhattan, trucking, $5,000; R. Spear, R. A. Heindl. (Attorney, L. A. Jackson, 220 West 42d St.)

Embroidery & Trimming Co., Manhattan, $10,000; A. Kossoy, B. Bienenfeld. (Attorney, H. M. Goodman, 217 Broadway.)

Wilsoph Realty Co., Bronx, $10,000; S. and H. and A. Diamond. (Attorney, S. H. Diamond, 152 West 42d St.)

217 East 14th Street Corp., Manhattan, realty, $20,000; S. Null, S. Konan, M. L. Stone. (Attorneys, Koyn, Markwich & Perlman, 51 Chambers St.)

Sherman Bedding Co., Manhattan, 100 shares common stock, no par value; F. Schwartz, A. Billetkoff. (Attorney, A. J. Leitick, Buffalo.)

Tyrrahing Real Estate Corp., Port Richmond, realty, $10,000; J. F. Tynan, G. F. Kimmerer. (Attorney, J. M. Braisted, Port Richmond.)

Northland Avenue Corp., Manhattan, Realty, $10,000; S. and H. B. Levine, M. Rose. (Attorney, F. W. Harris, 233 Broadway.)

Jericho Bakery & Lunch, Floral Park, Nassau Co., $5,000; C. Kuegerl, M. Weil, F. L. Garfunkel. (Attorneys, Levy, Gutman & Goldberg, 277 Broadway.)

Rainbow Laundry Service, Manhattan, $10,000; M. A. Pompan, F. P. Price, S. W. Greenwald. (Attorneys, Pompan, Price & Greenwald, 38 Park Row.)

Spooking & Rosenfeld, Manhattan, live cattle, $10,000; H. Sperling, J. Worshoufsky, C. Vogel. (Attorney, H. Vogel, 110 West 40th St.)

Palmetto Bonding Agency, Manhattan, realty, 100 shares common stock, no par value; T. Cardell, J. P. Leary, G. Beisel. (Attorney, L. A. Gunther, 481 Eastern Parkway, Brooklyn.)

Blue-Bell Construction Co., Brooklyn, $30,000; L. Blum, S. Schelbel, A. Golding. (Attorney, H. Schelbel, 186 Joralemon St., Brooklyn.)

Ilion Picture Theatre Co., Ilion, $300,000; D. Young, F. C. and G. C. Whitney. (Attorney, D. Richardson, Ilion.)

Misrock Specialty Shops, Manhattan, women's apparel, $30,000; R. Lutie, E. Bernstein, M. Miller. (Attorney, Kaplan, Kosman & Struehand, 1,540 Broadway.)

Isidor Silberstang, Manhattan, suits, $5,000; J. and H. Silberstang. (Attorney, I. Silberstein, 320 Simpson St., Bronx.)

Cullerton Engineering Co., Manhattan, $28,000; J. P. Cullerton, G. C. Winne. (Attorney, R. T. Raymond, 7 Rector St.)

Stark Leather Goods Co., Manhattan, $10,000; N. and A. and B. Stark. (Attorney, The Co., 41 Lafayette St.)

Rothbaum & Leitwand Delivery Co., Manhattan, trucking, $2,000; D. Rothbaum, S. and M. Leinwand. (Attorney, J. Klein, 152 West 42d St.)

Gres-Shaf Restaurant Corp., Manhattan, $5,000; D. Weiss, L. W. Edelman, M. Workin. (Attorney, W. Reiss, 220 Broadway.)

Trucikan Hat Co., Manhattan, wearing apparel, $5,000; B. Cibulsky, H. Kanter, M. Treuhaft. (Attorney, A. Weiss, 154 Nassau St.)

Eastern Optical Co., Brooklyn, 2,500 shares preferred stock, $50 each; 25,000 common, no par value; C. A. Pesinke, F. J. Kuns, L. M. Mayer. (Attorney, H. Amster, 32 Broadway.)

Horowitz & Herskowitz, Manhattan, textiles, $20,000; J. Elkin, G. Bulmer, A. T. Rock. (Attorney, L. J. Horowitz, 51 Chamberg St.)

Hudson Mercantile Co., Manhattan, food products, $25,000; F. W. Befitz, W. and G. Tone. (Attorneys, Murray, Hollaman & Lockwood, 49 Broadway.)

Medical Records Supply Co., Manhattan, filing devices, $15,000; B. J. McPharland, S. K. Handel. (Attorney, E. J. A. Sylvester, 253 Greenwich St.)

Hygrade Photo Enlarging Co., Manhattan, $10,000; L. Weinstein, L. and P. L. Hermann. (Attorney, M. L. Kane, 50 Court St., Brooklyn.)

44th Street Hotel Corp., Manhattan, 500 shares common stock, no par value; E. M. Steindler, C. A. Houston, E. F. Unger. (Attorney, Osterbourg, Steindler & Houston, 200 5th Av.)

Tagus Holding Corp., Manhattan, $10,000; A. and A. and F. Weiss. (Attorneys, F and J. Weiss, 242 Madison Av.)

Thomas K. Christ Realty Co., Manhattan, $35,000; T. K. Christ, E. A. Livingston. (Attorney, H. B. Rothkowitz, 180 East 121st St.)

Sterling Antique Co., Manhattan, $5,000; I. Rothstein, E. Davidson, A. Machtinger. (Attorney, M. N. Bella, 305 Broadway).

Milton Shoe Co., Brooklyn, $20,000; J. Nomkin, M. Brown, N. Krauss. (Attorney, H. L. Weiss, 91 Seigel St., Brooklyn).

Paramount Electric Protective Co., Brooklyn, $10,000; N. and S. Eisenberg, J. Manne. (Attorneys, Henry, Meyer & Manne, 277 Broadway.)

Bertsal Building Corp., Manhattan, $5,000; L. Satherite, J. Albert L. Smith Jr. (Attorneys, Kleiner & Britwitz, 220 Broadway).

CAPITAL INCREASES.

Sterling Yarn Corp., Manhattan, $10,000 to $100,000.

Dupler Silk Mills, Manhattan, $200,000 to $250,000.

N. A. Kaplar, Manhattan, $10,000 to $25,000.

H. Nordlinger's Sons, Manhattan, 5,000 shares, $100 each, to 2,500 1st preferred, $100 each; 1,500 second preferred, $100 each, and 10,000 common, no par value.

Ganio-Kramer Co., Manhattan, 200 to 2,000 shares, of which 1,000 are preferred stock, $100 each; 2,000 common, no par value.

New Lots Sash and Door Corp., Brooklyn, $2,000 to $100,000.

CAPITAL REDUCTION.

Aguada Petroleum Corp., Manhattan, $5,000,000 to $150,000.

NAME CHANGES.

Tilkin-Zeigler Plumbing & Heating Co., Manhattan, to Academy Plumbing & Heating Co.

Ukraine Farming & Machinery Corp., Manhattan, to Russian Reconstruction Farms.

Sprayson Products Corp., Manhattan, to Sprason Products Corp.

Victor Gallup, Manhattan, to Victor Galaup.

Rainbow Laundry Stores, Manhattan, to Lautwein Laundry Stores.

Brucker & Pirone, Ridgewood, to Fluhr & Hollenbeck.

Appleheim Plumbing Co., Bronx, to Appleheim & Alkoff Plumbing Contracting Co.

Warren Day & Munns, Syracuse, to Warren E. Day Co.

SURRENDER OF AUTHORITY.

Eastern Optical Co., Delaware.

Secretary of State named representative in each instance.

DESIGNATIONS.

Smokador Manufacturing Company, Del., 2,000 shares preferred stock, $100 each; 4,000 common, no par value.

Raquel, Del., perfumeries, 2,500 shares preferred stock, $100 each; 15,000 common, no par value.

New York-Florida Corp., Del., realty, 40,000 shares common stock, no par value.

Murqwatch Co., Switzerland, $150,000.

DISSOLUTIONS.

Palatial Garage, Manhattan.

C. N. W. Realty Corp., Manhattan.

Max Taynes, Manhattan.

Brunner Brothers Coal and Ice Co., Buffalo.

Angus Construction Corporation, Scarsdale.

Geneva Stone Corp., Geneva.

Cessmer & Seltzer, Queens.

Fatson Building Co., Brooklyn.

Hudson Cotton Products Corp., Hudson.

Northway Trailer Car Co., East Rochester.

Delaware Charters.

Special to The New York Times.

DOVER, Jan. 13.—Charters filed today:

Allied Foundries Service Corp., Wilmington, operate manufacturing plants, $20,000,000. (Corporation Trust Co. of America.)

Calaveras Cement Co., Wilmington, $14,000,000. (Corporation Trust Co. of America.)

Chicago Heights Corporation, Dover. (Corporation Trust Co. of Delaware.)

Gotlan Development Co., Wilmington, mining, $2,000,000. (Corporation Trust Co. of America.)

Twin Rivers Oil Co., Wilmington, real estate, $500,000. (Corporation Service Co.)

Economy Foundation and Supply Co., Wilmington, manufacture beverage, $250,000. (Delaware Registration Trust Co.)

A. J. Harty & Co., dredging, building and contracting, $250,000. A. J. Harty, Bay City, Texas; T. D. Hunt, Memphis; R. B. Lewis, Houston, Texas; A. V. Wineman, Greenville, Miss. (United States Corporation Co.)

Edson Petroleum Co., Dover, $100,000. (United States Corporation Co.)

Northwest Speedway, Wilmington, operate speedways and buildings, $100,000. (Corporation Trust Co. of America.)

Hollingwood Dyeing Corp., $100,000; Fred H. Birkby, Charles H. Birkby, Harold S. Birkby, Pitman, N. J. (John A. Burns, Wilmington.)

Personal Finance Co. of Norristown, Pa., $100,000; Charles E. Rivers, Annie M. Willing, Michael T. Wade, Wilmington. (Southern Trust Co.)

Unique Folding Box Corp., Wilmington, manufacturing, $200,000. (Corp. Service Co.)

Jane Easy Washing Sales and Service Co., manufacture, $25,000; Robert J. Foster, Adam Foster, Emma J. Snowden, Washington. (Delaware Registration Trust Co.)

Stambaugh Construction Co., acquire lands and erect buildings, $10,000; Thomas E. Jarrell, George B. Stambaugh, Louise Stambaugh, Washington. (Delaware Registration Trust Co.)

Consolidated Dairy Products Co., Wilmington, $30,000,000. (Corp. Trust Co. of America.)

Microfoss Condenser Corp., manufacture in connection with radio equipment, $1,000,000; H. B. Walmsley, Montclair, N. J.; J. F. Hart, Jersey City, N. J.; R. Keplan, Brooklyn. (Corp. Trust Co. of America.)

Delaware River Franklin Co., Wilmington, securities, $1,000,000. (Corp. Trust Co. of America.)

Fidelity Thrift Corp., Dover, bonds and securities, $1,000. (U. S. Corp. Co.)

CAPITAL INCREASE.

H. & H. Mining and Mfg. Co., Murphysboro, Ill., $150,000 to $175,000.

NAME CHANGE.

Ciuje Investment Corp. to Ciujo Securities Corp., New York.

Fur Centre Building Sold.

Joseph J. Schlesinger, President of the Schuyler Realty Operating Company, sold the fur centre loft building located between Sixth and Seventh Avenues, at 131-33 West Twenty-eighth Street, to Rosenberg Brothers. The building is 41 by 100 feet, seven stories, with stores. The price was $240,000. M. Morgenthau & Selkas were the brokers.

Bankers to Meet at Atlantic City.

The annual convention of the American Bankers Association will be held at Atlantic City from Sept. 28 to Oct. 1. Headquarters will be at the Hotel Traymore. This will be the fourth convention of the association held at Atlantic City.

FINANCIAL NOTICES. FINANCIAL NOTICES. FINANCIAL NOTICES.

Great Consolidated Electric Power Company, Limited

(Daido Denryoku Kabushiki Kaisha)

Redemption Notice

To the holders of First Mortgage 7% Sinking Fund Gold Bonds, Series A, due August 1, 1944, issued under and secured by Indenture between the above Company and Kabushiki Kaisha Nippon Kogyo Ginko (The Industrial Bank of Japan, Limited) dated August 1, 1924:

NOTICE is hereby given that the undersigned as Fiscal Agent, has received notice from Central Union Trust Company of New York, as Countersigning Agent, under said Indenture that in accordance with the provisions of Article Five of said Indenture it has designated by lot for redemption on February 1, 1925, out of monies paid to the Fiscal Agent by the Company as and for a Sinking Fund, $250,000 principal amount of First Mortgage 7% Sinking Fund Gold Bonds, Series A, in denominations respectively bearing the following numbers, to wit:

BONDS IN DENOMINATIONS OF $1,000 EACH

M1	381	649	1307	2682	4049	5434	5960	7076	7861	8851	9510	10667	12208	13130	13778	14212
3	332	669	1308	2704	4078	5475	6007	7080	7904	8860	9546	10694	12268	13134	13821	14314
17	333	672	1313	2724	4104	5480	6085	7092	7934	9031	9559	10911	12590	13180	13843	14331
48	391	680	1400	2759	4336	5505	6091	7102	7947	9042	9566	10919	12649	13181	13865	14499
50	393	1103	1866	2792	4450	5518	6232	7104	7966	9127	9590	10929	12666	13224	13866	
63	422	1111	1898	2801	4464	5543	6235	7106	8028	9256	9970	10938	12667	13397	14042	
67	426	1165	1899	3036	4524	5584	6252	7110	8029	9280	9979	10947	12671	13445	14050	
136	483	1222	1905	3222	4528	5593	6283	7153	8031	9285	10077	11008	12732	13500	14083	
153	484	1229	2253	3244	4540	5709	6289	7211	8427	9430	10128	11025	12794	13558	14109	
154	487	1231	2254	3309	4600	5744	6297	7291	8753	9480	10137	11726	12926	13571	14126	
220	490	1238	2401	3957	4842	5764	6337	7604	8775	9482	10258	11734	12939	13624	14131	
228	500	1258	2458	3980	5282	5839	6348	7605	8781	9483	10381	11806	12957	13654	14146	
250	607	1267	2574	3981	5311	5850	6373	7615	8835	9484	10382	11844	12962	13707	14153	
251	621	1278	2674	4003	5375	5888	6999	7624	8841	9501	10501	11988	13109	13752	14158	
284	625	1301	2676	4045	5379	5936	7070	7715	8843	9503	10602	12198	13125	13765	14211	

BONDS IN DENOMINATIONS OF $500 EACH

D152	156	158	176	377	380	608	626	636	1013	1023	1042

Said bonds so designated for redemption are payable on February 2, 1925 at the principal office of DILLON, READ & CO., 28 Nassau Street, New York, or at the option of the holder, at the principal office of MESSRS. J. HENRY SCHRODER & CO., 145, Leadenhall Street, London E. C. 3, upon presentation and surrender of said bonds, with all appurtenant coupons becoming due on and after February 1, 1925, attached, at 100% of the principal amount thereof and interest accrued to February 1, 1925. Notice is hereby given that said bonds so drawn for redemption are required to be surrendered, with all appurtenant coupons becoming due on and after February 1, 1925, attached, for said redemption, and interest on said bonds shall cease to accrue from and after February 1, 1925.

Holders of Dillon, Read & Co. Interim Receipts for bonds of the above issue, bearing serial numbers corresponding to the numbers listed above, will be entitled to receive upon surrender of said Interim Receipts, at the office of DILLON, READ & CO., 28 Nassau Street, New York City, definitive bonds of the above issue bearing the corresponding serial numbers.

Dated January 2, 1925.

Dillon, Read & Co.

Fiscal Agent

FINANCIAL NOTICES. FINANCIAL NOTICES. FINANCIAL NOTICES. FINANCIAL NOTICES. FINANCIAL NOTICES.

To the Holders of

Lehigh Power Securities Corporation

Ten-Year Six Percent. Secured Gold Notes

Due August 1, 1927

Notice is hereby given that, as provided in Articles VI and VII of the Trust Agreement dated August 1, 1917, between Lehigh Power Securities Corporation and the Guaranty Trust Company of New York, as Trustee, Two Million One Hundred Ninety-three Thousand Three Hundred Dollars ($2,193,300) aggregate principal amount of Lehigh Power Securities Corporation Ten-Year Six Percent. Secured Gold Notes due August 1, 1927, issued thereunder and bearing the following numbers, have been drawn for redemption and will be redeemed on February 1, 1925, at 101 percent. of their principal amounts:

NOTES OF THE DENOMINATION OF $1,000. EACH

M-17	573	1094	1629	2851	3937	4366	4818	5357	5700	6212	6727	7444	8145	8668	9201	10057	10612	11155	11797	12495	12991	13541	14121	14772	15290	15871	16513	17201
25	588	1098	1840	2852	3944	4371	4819	5366	5710	6214	6730	7446	8155	8671	9264	10069	10619	11161	11805	12511	13010	13544	14126	14773	15310	15883	16524	17203
28	589	1103	1844	2854	3946	4385	4828	5369	5714	6219	6733	7451	8157	8673	9266	10076	10623	11189	11810	12514	13012	13545	14147	14775	15316	15886	16530	17207
29	591	1104	1846	2870	3954	4394	4835	5371	5715	6226	6736	7464	8158	8720	9285	10089	10641	11205	11818	12529	13014	13570	14154	14780	15324	15892	16533	17214
40	613	1105	1848	2878	3957	4399	4839	5374	5716	6227	6737	7497	8175	8721	9293	10108	10646	11230	11819	12546	13015	13584	14157	14781	15325	15903	16538	17221
43	618	1110	1857	2879	3986	4402	4841	5378	5718	6230	6748	7510	8185	8731	9295	10110	10647	11294	11828	12562	13017	13591	14178	14786	15327	15905	16542	17225
46	619	1202	1872	2887	3966	4404	4847	5384	5720	6241	6755	7512	8186	8734	9296	10123	10662	11329	11832	12565	13018	13600	14179	14806	15328	15935	16547	17232
50	629	1205	1875	2902	3969	4405	4852	5387	5722	6253	6758	7513	8188	8738	9297	10152	10665	11332	11839	12570	13019	13603	14183	14809	15332	15946	16552	17274
51	630	1231	1900	2903	3971	4412	4853	5388	5751	6289	6763	7519	8193	8754	9303	10195	10669	11337	11890	12574	13021	13612	14186	14810	15334	15948	16559	17282
57	635	1234	1902	2905	3972	4416	4871	5394	5753	6272	6772	7525	8196	8763	9308	10196	10672	11348	11891	12576	13041	13619	14187	14813	15339	15949	16563	17283
62	642	1290	1909	2947	3981	4417	4882	5397	5754	6274	6773	7527	8202	8774	9311	10205	10677	11350	11923	12577	13042	13642	14189	14830	15340	15953	16983	17297
68	648	1303	1918	2949	3982	4425	4887	5403	5757	6276	6774	7530	8203	8775	9313	10207	10684	11375	11928	12582	13056	13643	14236	14836	15342	15969	16995	17306
73	655	1307	1919	3154	3990	4420	4904	5404	5758	6282	6790	7538	8218	8780	9314	10208	10687	11387	11943	12583	13063	13646	14244	14838	15344	15970	16997	17323
74	657	1314	1922	3196	4000	4445	4914	5405	5770	6292	6794	7542	8250	8784	9320	10212	10694	11389	11953	12586	13076	13648	14247	14842	15349	15974	16811	17326
78	659	1317	1926	3267	4008	4466	4915	5407	5771	6299	6798	7548	8280	8788	9326	10213	10697	11392	11957	12591	13083	13652	14254	14844	15350	16016	16831	17341
79	662	1321	1949	3284	4011	4467	4917	5413	5782	6302	6806	7550	8281	8794	9341	10214	10698	11400	11959	12589	13092	13658	14264	14845	15354	16032	16837	17350
80	665	1330	1951	3300	4012	4502	4918	5414	5789	6303	6808	7558	8284	8800	9544	10220	10700	11401	11966	12601	13094	13659	14274	14847	15359	16034	16848	17351
81	666	1335	1953	3302	4014	4505	4924	5418	5811	6304	6813	7559	8295	8801	9548	10239	10706	11411	11968	12602	13117	13660	14276	14848	15363	16041	16850	17386
97	680	1341	1957	3315	4024	4508	4925	5420	5819	6306	6837	7565	8296	8802	9564	10241	10710	11414	12024	12610	13120	13662	14278	14849	15364	16043	16856	17391
136	695	1364	1958	3327	4026	4517	4928	5421	5821	6319	6863	7591	8297	8803	9565	10258	10716	11415	12025	12615	13131	13668	14281	14850	15370	16045	16867	17402
137	762	1376	1959	3345	4028	4522	4929	5422	5832	6320	6913	7622	8325	8806	9566	10280	10741	11417	12027	12626	13139	13673	14285	14851	15372	16058	16706	17404
146	770	1384	1967	3354	4030	4526	4931	5424	5836	6323	6921	7623	8326	8809	9592	10282	10744	11430	12040	12628	13144	13678	14289	14856	15374	16061	16709	17406
147	771	1388	1969	3365	4046	4527	4985	5426	5839	6324	6922	7626	8386	8815	9603	10290	10747	11436	12041	12636	13146	13680	14329	14859	15381	16062	16713	17407
176	772	1411	1970	3374	4050	4528	4998	5442	5840	6336	6928	7632	8397	8816	9605	10291	10753	11452	12062	12639	13152	13681	14338	14883	15384	16096	16714	17410
180	783	1422	1973	3376	4054	4529	5003	5450	5848	6345	6938	7640	8410	8836	9622	10297	10755	11453	12067	12641	13157	13704	14340	14885	15397	16132	16756	17414
190	794	1428	1984	3382	4061	4530	5006	5453	5852	6353	7048	7713	8413	8840	9650	10299	10792	11462	12077	12648	13158	13710	14346	14887	15389	16137	16767	17415
191	802	1430	1998	3397	4078	4543	5016	5454	5854	6354	7024	7714	8414	8842	9661	10310	10793	11467	12090	12655	13168	13721	14350	14894	15418	16139	16798	17418
193	815	1471	1999	3402	4082	4546	5018	5457	5856	6362	7029	7720	8424	8849	9664	10314	10816	11470	12091	12658	13181	13724	14355	14898	15473	16146	16809	17419
222	831	1473	2010	3439	4086	4551	5021	5459	5861	6364	7031	7721	8427	8860	9666	10315	10826	11486	12097	12659	13184	13725	14361	14907	15476	16148	16822	17420
255	832	1474	2024	3449	4090	4552	5026	5460	5866	6365	7064	7729	8441	8862	9673	10316	10828	11502	12105	12690	13186	13735	14364	14909	15489	16151	16824	
267	842	1475	2029	3459	4091	4554	5030	5462	5867	6369	7104	7738	8445	8868	9678	10327	10832	11506	12109	12691	13198	13737	14385	14916	15493	16152	16829	
272	846	1483	2042	3468	4100	4555	5035	5466	5870	6373	7121	7739	8447	8870	9679	10331	10851	11516	12130	12699	13219	13754	14388	14919	15498	16159	16845	
277	858	1484	2043	3490	4103	4561	5039	5469	5878	6376	7123	7744

ARRIVAL OF BUYERS

Arriving Buyers may register in this column by telephoning LACkawanna 1000.

AKRON—E. O'Neil Co.; F. Tobin, basement, misses' dresses; 1,115 B'way (E. Eastman).
AKRON—Akrun D. G. Co.; S. Maltzer, jobs Fall coats; 115 W. 30th (B. F. Levis).
ALBANY, Ga.—Hofmayer Dry Goods Co.; M. Blustha, dress goods; L. J. Hofmayer, notions; men's furnishing goods, hosiery; 45 Leonard (F. J. Sklenka).
ALBERT LEA, Minn.—Johnson Bros.; R. Hillott, ready-to-wear; 116 W. 32d (A. Mincer).
ALLENTOWN, Pa.—Galansky & Nathan; S. Maltzer, jobs Fall coats; 115 W. 30th (B. F. Levis).
ANDERSON, S. C.—Gallant-Belk Co.; W. E. Gallant, gen. mdse.; 120 W. 32d (A. Pant).
ASBURY PARK, N. J.—Stillwell Stores; Miss Sullivan, ready-to-wear; 134 W. 32d (C. S. Lean).
ATLANTA, Ga.—J. M. High Co.; W. H. Brittain, mdse mgr.; 120 W. 32d (A. Pant).
ATLANTA, Ga.—Realy Co.; H. T. Graft, upholstery, carpets; 1,170 B'way (Morgan & Ahrens).
ATLANTA, Ga.—H. Mendel & Co.; S. Rosum, dry goods, underwear, furnishings; Empire.
ATLANTA, Ga.—Davison-Paxon-Stokes Co.; H. H. Steed, housefurnishings, curtains, trunks, bags; 1,180 B'way (F. Lilienthal, Inc.); Herald Square.
BALTIMORE—Stewart & Co.; Miss Dishl, infants' wear; 17 E. 59th (Associated D. G. Corp.); 3d floor.
BALTIMORE—American Wholesale Corp.; Geo. E. Parker Jr., men's neckwear; 354 4th Av.
BALTIMORE—Bernheimer-Leader Co.; J. E. Berk, merchandise manager, ready-to-wear; Miss A. V. Decker, dresses and coats; 1,361 B'way (S. Solomon).
BALTIMORE—Hochschild, Kohn & Co.; Miss C. H. Fuld, baby's wear; 220 5th Av. (F. Atkins).
BALTIMORE—L. Greif & Bro.; D. L. Greif, clothing materials; 200 5th Av.; Pennsylvania.
BALTIMORE—Bonwit-Lennon & Co.; Miss R. Levin, leather, toilet goods; Pennsylvania.
BALTIMORE—Blum's, Inc.; Mrs. E. Matson, ladies' wearing apparel; Breslin.
BALTIMORE—Hecht & Co.; I. Sonneborn, women's ready-to-wear; 1,196 B'way (F. Lilienthal, Inc.).
BALTIMORE—The Hub; Miss R. Stein, knitwear and infants' wear; 1,150 B'way (F. Lilienthal, Inc.).
BALTIMORE—Joel Gutman & Co.; J. Gutman, silks, woolens; 115 W. 30th (Weill & Hartmann).
BALTIMORE—Thanhouser & Weiller; S. P. Thanhouser, cotton and woolen goods for boys' clothing; Pennsylvania.
BALTIMORE—Goldenberg Bros.; Chas. M. Behrend, coats, suits, dresses; McAlpin.
BALTIMORE—The Hub; H. J. Tarshis, ready to wear; 1,160 B'way (F. Lilienthal, Inc.).
BALTIMORE—Goodman Hat Co.; H. Goodman, men's hats; Pennsylvania.
BALTIMORE—Hutzler Bros. Co.; H. Oppenheimer, coats, suits; Pennsylvania.
BALTIMORE—Joel Gutman & Co.; Miss E. Rice, jewelry, toilet goods; 115 W. 30th (Weill & Hartmann).
BINGHAMTON, N. Y.—A. R. Swartz Co.; A. R. Swartz, women's ready-to-wear; 151 W. 35th (Mann-Goldbock Co.).
BIRMINGHAM, Ala.—Louis Pizitz D. G. Co.; T. B. Middlebrook, rugs, draperies; 115 W. 30th (B. F. Levis); Pennsylvania.
BOSTON—Jordan Marsh Co.; upstairs, J. J. Fitzgerald, rugs, carpets, linoleums; Mrs. G. Gately, misses', children's sweaters, infants' haberdashery, nursery furniture, children's sweaters; Mrs. M. Grant, women's costumes, women's high-grade dresses, women's youthful dresses; 492 4th Av.
BOSTON—C. F. Hovey Co.; upstairs; Mrs. D. Hevey, stouts' stylish coats, dresses; H. Leahy, wash goods; Mr. Coyne, assisting; basement, C. F. Finberg, mdse. mgr.; A. Wilkie, jobs, girls' cranberry coats; 225 5th Av., Room 611.
BOSTON—Timothy Smith Co.; R. B. Huberman, men's shirts, boys' clothing; J. J. Sheehan, women's hosiery; 23 E. 26th (Mdse. Reporting Co.).
BOSTON—Gilchrist Co.; Basement, J. S. Kahn, waists, sweaters, leather goods; Miss F. Rubin, jobs, women's hats; 200 5th Av.
BOSTON—Wm. Filene's Sons Co.; Upstairs, Mr. Hincks, men's hosiery, neckwear, gloves; Mr. McCarthy, men's furnishings; Mr. Lacey, division manager; Miss Carroll, misses' inexpensive coats, suits; Mr. O'Neil, women's coats; Mr. Goodman, women's inexpensive coats, suits; Miss O'Regan, misses' coats; Miss McHugh, misses' dresses; Mr. Gately, misses' inexpensive dresses; Miss McCrossan, women's costumes, dresses; Mr. Hunting, asst. division manager; Mr. Post, division manager; Mr. Hopkinson, toilet articles; Miss Gilman, silk and muslin underwear; Miss Bennett, Mr. Kingsdale, men's suits; Mr. Reiter, women's, misses' coats; Mr. Ring, women's, misses' dresses; Miss Bacciola, jobs, waists; 225 5th Av.
BOSTON—Chandler & Co.; Mrs. Burrill, misses' coats; Mrs. May, women's gowns; Miss Ryan, special sweaters; Mrs. M. E. Webber, misses' inexpensive dresses; 6 East 39th, 8th floor.
BOSTON—Meyer-Jonasson & Co.; Miss Johnson, coats; 32 W. 35th (P. S. Farmer).
BOSTON—Meyer-Jonasson & Co.; Miss Tobin, women's popular and medium priced silk dresses; Miss H. Lumian, silk dresses; 32 W. 35th (P. S. Farmer).
BOSTON—M. J. Collins, mfr's. coats; Breslin.
BOSTON—Shepard Stores; H. M. Leahy, domestics, linens, blankets; 220 5th Av. (F. Atkins).
BOSTON—Shepard Stores; P. D. Slocum, furs; 220 5th Av. (F. Atkins).
BOSTON—Peerless Petticoat Co.; S. Andrews, silks, cottons, radiums, jerseys, trimmings; 200 5th Av., Room 510.
BOSTON—Massachusetts Skirt & Coat Co.; W. Ames, coats, dresses, skirts; 1,160 B'way (Lipshitz & Shapiro).
BOSTON—Chandler & Co.; W. H. Mulcahy, white, wash goods, linens, flannels; 6 E. 39th, 8th floor.
BRIDGEPORT—D. M. Read Co.; Miss A. Knapp, ready-to-wear; Miss E. M. Brett, millinery; G. J. Carter, books, stationery; 315 4th Av. (D. G. Alliance).
BRISTOL, Tenn.—S. W. King Co.; C. S. King, dry goods; 256 Church St. (C. E. Rice & Co.).
BUCYRUS, Ohio—M. Baumoel; Miss E. Bogan, dry goods, cloaks, furs; Pennsylvania.
Buffalo—Wm. Hengerer Co.; W. G. Bromley, silverware; Miss M. T. Cummings, books; Mrs. E. A. Stark, millinery; C. W. Benzow, luggage only; 17 E. 39th (Associated D. G. Corp.); 3d floor.
BUFFALO—J. N. Adam & Co.; B. J. Muller, silks, dress goods; 17 E. 39th (Associated D. G. Corp.); 3d floor.
BUFFALO—Adam, Meldrum & Anderson; H. Reid, dress goods; 130 Madison Av. (Syndicate Trading Co.); Brostell.
BUFFALO—Barmon Bros. Co.; Miss L. Guyette, piece goods; Pennsylvania.
BURLINGTON, Vt.—Vermont Clothing House; E. Glass, clothing; Breslin.
Cambridge, Ohio—Royal Cloak Co.; A. M. Bleich, ready-to-wear; 131 W. 35th (Hart, Flanagan & Co.).
CHARLESTON, S. C.—J. B. Ivey & Co.; Miss B. Hunsuck, corsets, children's wear; Miss R. Pyman, jewelry, neckwear, toilet goods; W. B. Shockley, house furnishings, basement dry goods, china, lamps, silverware, toys; G. H. Jackson, notions, hosiery, gloves, handkerchiefs; T. F. Derrick, upholstery, carpets and rugs; 352 4th Av. (Kirby, Block & Fischer).
CHATTANOOGA, Tenn.—Pizitz-Smellan Cooperative Stores Co.; A. I. Abkowitz, jobs Fall coats; 115 W. 30th (B. F. Levis).
CHATTANOOGA, Tenn.—The Vogue; H. Miller, ready-to-wear; 120 W. 32d (A. Pant).
CHICAGO—Marshall Field & Co.; Mrs. E. Pearson, women's waists; 1,107 B'way.
CHICAGO—W. A. Wiebold Co.; E. Holtzsch, mdse. mgr.; H. E. Edborg, carpets, rugs; H. B. Ridge, representing; 315 4th Av. (D. G. Alliance).
CHICAGO—S. P. Platt; M. H. Friedman, fancy hose and novelties; 1,182 B'way (L. Levitan).
CHICAGO—N. H. Rosenthal, jobs cloth dresses; 218 W. 40th (J. A. Hopberg).
CHICAGO—Jeanette Dress Co.; J. Sappersteln, Spring coats; dresses; 1,180 B'way (Lipshitz & Shapiro).
CHICAGO—Robinson & Goodman; M. Goodman, wash dresses, women's wear; Cadillac.
CHICAGO—Carson, Pirie, Scott & Co.; T. A. Lamond, domestics; 404 4th Av.
CINCINNATI—John Shillito Co.; Miss H. Adams, ladies' hosiery; Miss M. Karter, women's neckwear, scarfs; M. Kord, jewelry; Miss L. Carl, leather goods; 432 4th Av.
CINCINNATI—Rollman & Sons Co.; H. C. Stoppelbein, men's athletic underwear; 38 W. 32d (Littman & Storch).
CLEVELAND—May Co.; J. A. Swanson, basement, women's, misses' dresses; 1,115 B'way (E. M. Sostman).
CLEVELAND—Halle Bros. Co.; Miss B. Gordon, millinery; 220 5th Av. (F. Atkins).
CLEVELAND—Waddell Co.; G. Thomson, untrimmed millinery; Claridge.
CLEVELAND—Wm. Taylor, Son & Co.; Mrs. Gray, dresses, basement; 225 5th Av., Room 810.
CLEVELAND—Higbee Co.; W. J. Morrissey, woolens, dress goods; 159 Madison Av. (Syndicate Trade Corp.).
COLORADO SPRINGS—C. A. Hibbard & Co.; C. N. Cleaver, embroideries, toilet goods, ladies' wear, millinery; 33 W. 35th (F. E. Farmer).
COLUMBUS—F. & R. Lazarus & Co.; Miss M. La Crone, jersey silk underwear; 225 5th Av. (Retail Research Assn.).
CONNERSVILLE, Ind.—Style Shop; E. Vigran, ladies' ready-to-wear; 1,140 B'way (P. Adams).
CUMBERLAND, Md.—McMullen Bros.; D. W. McMullen, mdse. manager; 333 7th Av. (J. M. Biggins); Pennsylvania.
DALLAS, Tex.—Neiman-Marcus Co.; Miss A. Miller, blouses, sweaters; 60 W. 35th (Wm. M. Van Buren).
DALLAS, Tex.—Lichtenstein-Mittenthal Co.; L. Lichtenstein, millinery and trimmed hats; 131 W. 35th (J. Alexander).
DALLAS, Tex.—W. A. Green & Co.; T. F. Crowley, notions, laces, hosiery, furstah bags; 333 7th Av. (J. M. Biggins).
DALLAS, Tex.—Sanger Bros.; C. C. Millington, general mdse. basement; 19 E. 26th.
DENVER—Dorothy Douglas; Miss D. Douglas, ready-to-wear; 60 W. 35th (Wm. M. Van Buren); Waldorf-Astoria.
DENVER—Isbell, Kent, Oakes Dry Goods Co.; R. A. Isbell, piece goods; L. K. Kappe, notions, furnishing goods; Pennsylvania.
DETROIT—Newcomb, Endicott Co.; H. B. Biggins, men's clothing; W. E. Whipple, piece goods; Mrs. Moore, hosiery, gloves; Miss Smith, corsets; 115 W. 30th (Weill & Hartmann).
DETROIT—Field's; Wm. Sidlris, jobs fur lined women's, juniors', stouts, bolovia coats; 1,225 B'way (S. M. Goldberg).
DETROIT—J. L. Hudson Co.; C. Gibbin, dry mdse. mgr.; H. G. Mahoney, misses' coats; Miss Armstrong, women's dresses; Miss Hartsell, inexpensive dresses; Mr. O'Dea, coats, basement; 225 5th Av. (Retail Research Assn.).
DETROIT—Cropley, Milner & Co.; Miss B. Clunay, jobs boys' clothing; W. Berry, jobs men's furnishings; A. MacDonald, silk and dress goods; Miss Allard, jobs house dresses and aprons; Miss Donovan, jobs infants' children's, juniors' apparel; Miss B. Burton, jobs boys' furnishings; C. Prendeville, linens, domestics, blankets; C. W. Greenberg, muslin underwear, children's hosiery, men's underwear, sweaters; Miss Koffron, jobs misses' and children's knit underwear; 10 W. 32d; A. Verlinden, jobs work and English broadcloth shirts; 109 W. 32d.
ERIE, Pa.—Erie Dry Goods Co.; Miss S. Ebert, basement ready-to-wear; 482 4th Av.
FAIRFAULT, Minn.—Johnson Bros.; Mrs. A. C. Johnson, ready-to-wear; 116 W. 32d (A. Mincer).
FALL RIVER—R. A. McWhirr Co.; Miss M. Keefe, muslin underwear, corsets; 315 4th Av. (D. G. Alliance).
FORT SMITH, Ark.—Berry-Beall D. G. Co.; W. S. Beall, staple piece goods; 49 Leonard (Cassen & Tannenbaum).
FORT SMITH, Ark.—Southern Millinery Co.; B. S. Shlesker, millinery; Pennsylvania.
GRAND FORKS—N. D.—Johnson Bros.; C. Johnson, genl. mdse., ready-to-wear; 116 W. 32d (A. Mincer).
QUEENSBURG, Pa.—A. E. Troutman; Mrs. A. Miller, ready-to-wear; 115 W. 30th (Weill & Hartmann).
HARRISBURG, Pa.—Strouse's; J. H. Strouse, men's, young men's clothing; Pennsylvania.
HARTFORD—G. Fox & Co.; Miss M. L. Salomon, muslin underwear, basement; 120 W. 32d (A. Pant).
HARTFORD, Conn.—Sage-Allen Co.; C. Keaney, clothing, furnishings; 315 4th Av. (D. G. Alliance).
HARTFORD, Conn.—Sage, Allen & Co.; Miss M. Rice, handkerchiefs, neckwear, ribbons; 315 4th Av. (D. G. Alliance).
HOBART, Okla.—Dixie Merc. Co.; Miss N. Hope, general mdse.; Pennsylvania.
HOLLYWOOD, Cal.—Friend, Inc.; Henry S. Friend, ready-to-wear; 350 7th Av.
HUDSON, N. Y.—Marsh & Bachman Co.; H. C. Dingman, house furnishings, silks, dress goods, wash goods; 23 E. 26th (Mdse. Reporting Co.).
INDIANAPOLIS—L. S. Ayres & Co.; Mr. Cox, men's furnishings; 225 5th Av. (Retail Research Assn.).
INDIANAPOLIS—Traugott Bros.; L. Traugott, jobs coats, dresses; 131 W. 35th (Hoffman & Harbiday).
INDIANAPOLIS—Louis Hammerman, ready-to-wear; McAlpin, Room 2039.
JACKSON, Miss.—Union Dept. Store; Miss N. M. Holmes, millinery; 120 W. 32d (A. Pant).
KANSAS CITY—Jones Store; E. Gross, ready-to-wear; 22 E. 26th (W. T. Knott).
KNOXVILLE, Tenn.—S. H. George & Sons; Mrs. H. H. Henry, ladies' ready-to-wear; McAlpin.
LANCASTER—Watt & Shand Co.; Peter Watt, blankets; 432 4th Av. (D. G. Union).
LANCASTER—Hager & Bro.; R. C. Masterson, notions, toilet goods, leather goods, belts, gloves; 315 4th Av. (D. G. Alliance).
LANCASTER, Pa.—Hager & Bro.; I. U. Groff, ribbons, dress goods, silks, velvets; 315 4th Av. (D. G. Alliance).
LANSING, Mich.—C. L. Knapp Co.; H. Holmes, ready-to-wear; Mrs. C. Spaulding, children's, infants' wear, job lots; Mrs. Whipp, sweaters, underwear, job lots; 131 W. 35th (Hart, Flanagan & Co.).
LEXINGTON, Ky.—Meyer & Hinkel; Mr. Meyer, ready-to-wear; 131 W. 35th (Hart, Flanagan & Co.).
LONG BEACH, Cal.—Louis R. Davis, dresses, coats, millinery; Pennsylvania.
LOS ANGELES—Broadway Dept. Store; Mrs. Boles, millinery; J. S. Smith, fancy goods; W. T. Knight, coats; 115 W. 30th (Weill & Hartmann).
LOS ANGELES—May Co.; Miss F. Rickerson, art needlework; H. L. Bartlett, basement women's, misses' dresses; 1,115 B'way (E. M. Sostman).
LOS ANGELES—Desmond's, Inc., Mrs. C. L. Warren ladies' high-grade sport coats, suede leather blouses; 200 5th Av. (Affiliated Clothiers).
LOUISVILLE, Ky.—Stewart D. G. Co.; Miss T. Kahn, muslin underwear for special promotions; Miss A. Meriwether, gift items; E. Fulmer, women's gloves, underwear, hosiery; Mrs. M. Sullivan, infants' wear; 17 E. 39th (Associated D. G. Corp.), 3d floor.
LYNCHBURG, Va.—C. M. Guggenheimer Co.; N. S. Guggenheimer, ready-to-wear, furs; 352 4th Av. (Kirby, Block & Fischer).
MASON CITY, Iowa—Killian Co., Inc.; C. J. Merkel, ready-to-wear; 131 W. 35th (Hart, Flanagan & Co.).
MASSILLON, Ohio—J. M. Friedman Co.; I. M. Friedman, ready-to-wear; Pennsylvania.
MEMPHIS, Tenn.—W. R. Moore, D. G. Co.; J. R. Murray, knit goods, underwear; 256 Church (J. Dillingham).
MEMPHIS, Tenn.—Bry-Block Mercs. Co.; H. R. Friedman, basement piece goods; 112 W. 38th (National Dept. Stores, Inc.).
MEMPHIS, Tenn.—Julius Levy Sons Co.; H. S. Speedwell, hosiery, notions, laces, embroideries; B. N. Johns, underwear, sweaters; 53 Worth (Seaman & Friedman).
MIDDLETOWN, Conn.—J. H. Burce Co.; E. B. Murray, hosiery, knit underwear; R. E. Molander, silks, wash goods, laces, trimmings; 315 4th Av. (D. G. Alliance).
MILWAUKEE—Blumenfeld, Lacher Co.; J. L. Locher, millinery; 15 W. 38th (V. A. Plaut).
MILWAUKEE—Lion Store; Miss Berkowitz, fur coats, dresses; 23 E. 26th (Mdse. Reporting Co.).
MILWAUKEE—S. Fein Bros. Co.; A. M. Fein, men's, boys' furnishing goods, clothing; 345 B'way.
MINOT, N. D.—Johnson Bros.; H. H. Johnson, ready-to-wear; 116 W. 32d (A. Mincer).
MOBILE, Ala.—Reiss Mercantile Co.; S. Rosen, mdse. mgr.; M. J. Reiss, ready-to-wear, millinery; 11 E. 26th (McGreevey, Werring & Howell).
MOBILE, Ala.—Toomey Notion Co.; L. P. Ludvigsen, notions, men's furnishings; Pennsylvania.
NAMPA, Idaho—Nampa Dept. Store; B. L. Johnson, genl. mdse.; 115 W. 30th (Weill & Hartmann).
NASHVILLE, Tenn.—The Fashion; I. N. Korman, women's coats, dresses; 1,261 B'way (S. Solomon).
NEW ALBANY, Ind.—J. Sapinsky & Son; S. Meltzer, jobs Fall coats; 115 W. 30th (B. F. Levis).
NEW BEDFORD—New Bedford D. G. Co.; J. W. Crothers, notions, jewelry, toilet goods; Miss M. Cummings, waists, skirts; 315 4th Av. (D. G. Alliance).
NEW HAVEN—Gamble-Desmond Co.; Miss L. Mahoney, ribbons; F. J. Stanley, notions, toilet goods, &c.; 482 4th Av. (D. G. Union).
NEW HAVEN—Edward W. Malley Co.; A. Siedelbaum, basement coats, dresses; 131 W. 35th (Hart, Flanagan & Co.).
NEW ORLEANS—Maison-Blanche Co., Ltd.; A. Magnisky, jobs coats; 120 W. 32d (M. H. Gradwohl).
NEW ORLEANS—Large jobber now placing stock orders on new Spring silks and novelty materials; also evening dresses; samples 9-5 daily. 28 West 38d, 5th floor. Pennsylvania 6330.
NEW ORLEANS—Marks-Isaacs Co.; B. Isaacs, millinery; A. J. Kaufman, ready-to-wear; Miss J. Marks, fancy goods, gloves; 115 W. 30th (Weill & Hartmann).
NEW ORLEANS, La.—Sotnick & Dreyfus Bros.; C. H. Sotnick, genl. army supplies, notions, furnishing goods; Pennsylvania.
NORFOLK—Watt, Rattew & Clay; J. G. Radscher, men's furnishings, underwear, hosiery; 23 E. 26th (W. T. Knott).
NORWICH, Conn.—Reid & Hughes Co.; J. A. Watson, ready-to-wear, house dresses, bathrobes, &c.; 315 4th Av. (D. G. Alliance).
OAKLAND, Cal.—Manheim & Mazor; F. B. Manheim, mdse. mgr.; 352 4th Av. (Kirby, Block & Fischer).
OMAHA—J. L. Brandeis & Sons; Miss L. Kohen, underwear, children's wear; 1,150 B'way (F. Lilienthal, Inc.); Pennsylvania.
PENSACOLA, Fla.—Neill Dry Goods Co.; D. Kugelman, wholesale dry goods, notions, novelties; 358 5th Av.; Room 1202.
PHILADELPHIA—Stewart's; Miss Kowitz, coats; 120 W. 32d (A. Pant).
PHILADELPHIA—Lit Bros.; Mrs. M. Marks, girls' dresses (8 to 14 years); 1,261 B'way.
PHILADELPHIA—Blauner's; Mr. Abramson, coats, basement; 120 W. 32d (A. Pant).
PHILADELPHIA—Boehm & Co.; E. Boehm, dress sacques, kimonos; Imperial.
PHILADELPHIA—Sterling, Rothstein & Co.; W. Droifus, dresses; 1,182 B'way; Pennsylvania.
PHILADELPHIA—Gimbel Brothers; A. Katz, bungalow and novelty aprons for Spring catalogue, 9 A. M.; B'way and 32d (N. Y. Office).
PHILADELPHIA—Franklin Sweater Mills; A. H. Alterman, A. L. Lichtenstein, yarns; Pennsylvania.
PHILADELPHIA—H. R. Miller & Co.; W. Miller, children's white dresses; Pennsylvania.
PHILADELPHIA—Levitt & Co.; N. Levitt, cotton broadcloths, stripes and plain; 347 W. 36th, 5th floor.
PHILADELPHIA—M. Norwick & Son; H. A. Norwick, suits, piece goods; 1,261 B'way.
PHILADELPHIA—Blum Store; M. Spector, coats, suits; Mrs. M. Spector, dresses; 2 W. 33d (Amelia Rosenau).
PHILADELPHIA—Zerrer, Bradley Co.; J. T. Zerrer, ladies' underwear; 1,370 B'way; Breslin.
PITTSBURGH—Lewin-Neiman Co.; H. Cohen, jobs, large quantities low-priced silk dresses for basement sale; 115 W. 30th (National Dept. Stores, Inc.), 12th floor.
PITTSBURGH—Rosenbaum Co.; Miss R. Stevenson, ladies' neckwear, scarfs; 112 W. 38th (National Dept. Stores, Inc.), 19th floor.
PITTSBURGH—Kaufmann & Baer Co.; L. Kim, men's hats; C. A. Holmes, crepe scarfs; G. Israel, radio; J. A. Peters, trunks, bags; S. M. Kardon, basement infants' wear; 404 4th Av.—(J. Fleishmann).
PITTSBURGH—McCreery & Co.; G. M. Price, leather goods; 23 E. 26th (W. T. Knott).
PITTSBURGH—Frank & Seder, Inc.; Miss Goodway, E. B. Toor, millinery; 112 W. 38th (National Dept. Stores, Inc.), 19th floor.
PITTSBURGH—Bash, Inc.; H. Bash, furs; 303 5th Av.; Pennsylvania.
PITTSBURGH—McCreery & Co.; Miss M. Mungaven, furs; 23 E. 26th (W. T. Knott).
PITTSBURGH—Kaufmann's Dept. Store; Miss Durham, misses' dresses; Miss Burger, women's dresses; Miss Kolling, children's wear; B. Boston, domestics; J. A. West, boys' furnishings, basement boys' caps and hats; Mrs. F. W. Salomon, millinery; F. Paley, toilet articles; C. Kline, cotton goods; Mr. Bowley, boys' clothing; H. Weyman, misses' ready-to-wear; Miss F. Burger, women's dresses; 1,261 Broadway.

Continued on Page Thirty-five.

Buyers and manufacturers read these advertisements because of their value as a market index.

Buyers' Wants—Offerings to Buyers

Telephone LACkawanna 1000

The New York Times exercises care to exclude misleading statements or dishonest offers.

BUYERS' WANTS.

Fifteen cents per word each insertion.

ANGORA Wanted—American 18392, new shades. Sternberg, 122 West 26th. Watkins 2683.

ANGORA Wanted—American 18392, all colors. Bernstein & Co., 126 West 27th.

APRONS, Bungalow, Wanted, for out-of-town use. Broadway Jobbing House, 1,199 Broadway.

ARTIFICIAL Silk Wanted—150 and 200 deiner; cash, any quantity. Ashland 7460, extension 26.

CHARMEEN & Serapheen Ottoman Wanted —All colors; will pay cash. Watkins 8728.

CLOTH Wanted—American 13343 or similar; Decorsic; cash. Louis Magidoff, 122 West 27th. Lackawanna 5496.

CLOTH Wanted—Frankenberg Morgan Stegel 502-3-7; quantity for cash. S. B. Cassidy, 1,333 Broadway.

CLOTH Wanted—Lawrance Hilliard 106, color 3, 4; also American 4611, color 549. Watkins 7064.

CLOTH Wanted—American 18392, all shades; spot cash. Phone 9159 Madison Square.

CLOTH Wanted—Hairline, twills; tan, brick. Haft, 131 West 35th.

CLOTH Wanted—18392, all colors. Victor Everett, Watkins 2620.

CLOTH Wanted—Deerona. Call Lackawanna 6700.

CLOTH Wanted—Buckley & Cohen, Crystalava, all shades. Phone Lackawanna 3988.

CLOTH Wanted—American 15221, pattern 96-87. Kaplan Bros., 54 West 33d.

CLOTH Wanted—09344, 09347, 13390, 09252, 09164, 7120, 7750. Chelsea 6716.

CLOTH Wanted — 18392, 18390, 09164; will pay C. O. D. Caledonia 6147.

CLOTH Wanted—American 18390, all shades, Rosenberg, 45 West 25th.

CLOTH Wanted—Gerona, flannels; cash. Gramercy 2445.

CLOTH Wanted—Frankenburg 502, high shades. Lackawanna 7572.

CLOTH Wanted—Deerona flannels, for cash. Gramercy 2445.

CLOTHS Wanted—All kinds of tweeds suitable for knickers. Haft, 131 West 35th.

CLOTHS Wanted—American 18392, 1011, all shades; cash. Watkins 1527.

CLOTHS Wanted—Deerona, all shades. I. D. Karpas, Longacre 4251.

CLOTHS Wanted—Stroack's ladrone. Watkins 6228.

COATS Wanted—Out-of-town jobber open for large quantity, all materials; cash if necessary. Bernstein & Wolff, 1,178 B'way, 3d floor.

COATS Wanted — Exclusive stout jobber looking at stout coats. Call with samples, Louis Silovits, 1,370 Broadway.

COATS Wanted—Placing orders on snappy styles in popular-priced ensemble suits. Bramson Bros., 501 7th Av.

COATS and Suits Wanted—Exclusive jobber looking at Spring samples, better grade. 4th floor, 33 West 33d.

COATS Wanted—Exclusive coats and ensemble suits. Bring samples morning 9-12, 236 West 38th, 6th floor.

COATS Wanted—Of the better kind, snappy models; placing stock orders. Call afternoons, all week, 142 West 34th, 3d floor.

COATS Wanted—Jobbers will place orders on small women's, ladies' and stout coats. 241 West 37th, 3d floor.

COATS Wanted—High-class samples of the better grade only. Edelstein Cloak Co., 144 West 37th.

COATS Wanted—Jobber placing orders on bungaline and silk coats. 134 West 30th, second floor.

COATS Wanted—Jobber placing orders on twill coats. 36 West 32d, 2d floor.

COATS Wanted—Looking at Spring samples. Dolgot Cloak Co., 10 West 33d, 12th floor.

COATS Wanted—Placing orders on better grade coats. Dushkind, 55 West 31st.

COATS Wanted—Spring samples, ladies' coats. Nathan Meadow, 36 West 33d.

COATS Wanted—Discarded Spring samples; better grade for cash. Canal 0951.

COATS Wanted—Jobber placing orders on stout coats, 22 West 32d, 1st floor.

COATS Wanted—Looking at Spring samples. 45 est 25th St. (7th floor.)

COATS Wanted—Ladies', misses' and stouts. 1st floor, 65 West 31st St.

COATS Wanted—Spring samples. 45 West 27th, 9th floor.

COTTON Piece Goods Wanted—All descriptions, plain, fancies, voiles, organdies, printed, embroidered, &c.; imported goods only. Supreme Textiles, Caledonia 4450.

COTTON Goods Wanted—Spot cash, quantity no object. H. M. Knopp, 406 Broadway.

CREPE Back Satin Wanted—All colors, for cash; call with sample piece. Ben Geltner, 370 7th Av.

CREPE de Chines Wanted—All colors, large quantity, for cash. Harry Saliman, 15 East 32d.

CREPE de Chines Wanted—Printed, large quantities. Eclipse Dress, 42 West 38d.

DEERONA Wanted—All shades. Sternberg, 122 West 26th. Watkins 2683, Mr. Liebman.

DRESSES Wanted—Large jobber placing orders on popular priced Spring dresses; new styles your goods. Call mornings or phone Madison Square 6916. Daily Fashion Dress House, 13 West 28th. Daily.

DRESSES Wanted—Large jobber now placing stock orders on new Spring silks and novelty materials; also evening dresses; samples 9-5 daily. 28 West 38d, 5th floor. Pennsylvania 6330.

DRESSES Wanted—Silks and flannels, in Spring dresses; any quantity; none too large nor too small; submit samples daily. 237 West 37th, 11th floor.

DRESSES Wanted—Large dress house, placing immediate orders on all kinds new Spring silk dresses; being samples 9-12 A. M. 119 West 31st, 10th floor, front.

DRESSES Wanted—Jobber placing orders on new Spring styles plaid, flannel and knitmir dresses. Call between 10 and 3 P. M., 13 West 31st., top floor.

DRESSES Wanted—Jobber placing stock orders new Spring silks, misses', women's dresses; bring samples. Melnick, 119 West 35th.

DRESSES Wanted—Cash for 10,000 new Spring silks, high shades; any quantity. Emanuel, 1,261 Broadway. Longacre 2784.

DRESSES Wanted—Jobbers placing orders on new silk dresses for Spring; bring samples. 14th floor, 463 7th Av.

DRESSES Wanted—Placing stock orders on new silk dresses. Call after 2 P. M. King-Applebaum, 333 7th Av.

DRESSES Wanted—Placing orders on silks and flannel dresses. Call with samples, fourth floor, 129 West 29th.

DRESSES Wanted—Jobs silks, cloth, discarded samples; highest prices; spot cash. Tel. Samuels, Lackawanna 6481.

DRESSES Wanted — Stout; jobber placing stock orders on new Spring samples. 39 West 32d, one flight up.

DRESSES Wanted—Jobber placing orders on missy crepe satin dresses. 14th floor, 6 West 32d St. 9-12 A. M.

DRESSES Wanted—Large sizes and stouts; placing big orders; bring samples. 1500 7th Av. (10th floor); use 38th St. entrance.

DRESSES Wanted—Placing orders on new Spring styles, silks, including prints; regular and stouts. 142 West 38th, 10th floor.

DRESSES Wanted—Jobber placing stock orders on silks; bring samples all week. 34 West 32d, 8th floor.

DRESSES Wanted—Jobs spot cash; also Spring dresses; your materials. Lackawanna 6399.

DRESSES Wanted—Jobber looking at snappy Spring styles all week. 39 West 32d, 4th floor.

DRESSES Wanted—Buying jobs cloths, silks, any quantity; cash. 526 7th Av., 3d floor.

DRESSES Wanted—Jobber placing orders silk and flannel dresses. 3d floor, 142 West 36th.

DRESSES Wanted—Jobber placing orders new silk dresses. Philmax, 27 West 38d.

DRESSES Wanted—Placing orders on georgettes and prints. 46 West 27th (4th floor).

DRESSES Wanted—Stouts, women's; placing orders; also jobs. Liman, 23 West 32d.

FLANNELS Wanted—White, 50 and 54 inch. Joseph Schoenfeld, 43 East 31st. Caledonia 5760.

FLANNELS Wanted—Botany, all colors, for immediate delivery. Longacre 4544.

FLANNELS Wanted—Fulliards or similar, all colors. Rainbow, 31 East 31st.

FLANNELS Wanted—All widths, all colors. Dan Cohn Co., 37 East 28th.

BUYERS' WANTS.

Fifteen cents per word each insertion.

FLANNELS Wanted—Botany, American or similar high colors; call with samples. Harris Bros. & Mann, 142 West 34th.

FLANNELS Wanted—Cheap, quantity; also Jacquards and crepe de chines. M. Kirschner & Son, 144 West 37th.

FLANNELS Wanted — Parker, Wilder, American; also crepes; all colors; cash. Madison Square 2745.

FLANNELS Wanted—Juilliards or similar quality; all colors; quantity for cash. Fesmer, 501 7th Av.

FLANNELS Wanted—American 09347, all colors. Morris Nagel Company. Phone Chickering 1325.

FLANNELS Wanted—Plaids and checks; Parker Wilder or similar; cash. Phone Glenmore 0095.

FLANNELS and Woolens Wanted—Plain and fancies. Moe D. Leipzig & Bro., 526 7th Av.

FURS Wanted—Squirrels, foxes, collars and cuffs; quantity no object; cash. Levine, 158 West 29th.

FURS Wanted — Mouffions, new Spring shades; large quantity. Summit Coat, 149 West 36th.

FURS Wanted—Thibetine dyed mink and other Spring furs. Karpas, 1,370 Broadway.

FURS Wanted—Squirrels and beaver collars for cash. Sidney Kleinfield, 265 West 34th.

FURS Wanted—Quantity mouffion beige, gray. Greenberg & Ludwig, 12 West 27th.

FURS Wanted—Summier furs of all kinds, borders, collars. Herman, 15 West 34th.

FURS Wanted—Black opossum shawl collars or skins. Phone Chickering 4147.

FURS Wanted—Vleuna fox, king lynx, baby fox. Rittmaster, 31 East 32d.

FURS Wanted—Natural bicuna fox. A. & S. Oppenheimer, 136 West 25th.

FURS Wanted—Muffion, Spring shades. 4th floor, 135 West 27th.

GEORGETTES, Taffetas and Crepe de Chines Wanted—All colors, for cash. Klein, 22 West 26th, 4th floor.

GLOVES Wanted—Fabric or leather; any style, any quantity; also close outs. Wilson Bros., 315 5th Av.

HAIRLINES, Serges, Pencil Stripe, Mannish Worsted, Wanted—For cash. Louis Olitsky, 44 East 23d.

MOHAIRS, Beach Cloths, Tropical Suitings, Wanted—Of all descriptions; imported goods only. Supreme Textile, Caledonia 4450.

POIRET Twills Wanted—Quantity for cash. David Lasseman, 42 West 33d.

POLAIRES Wanted—Open to buy large quantity Spring cloth; all shades; must be cheap. Lackawanna 5826.

POLAIRES Wanted—20091, colors 28, 43; also 21022, 21094. Ashland 7960.

SERGE Wanted—7801, navy, for cash. Huguenot 0325.

SILKS Wanted—$50,000 worth; spot cash; chiffon velvets, charmeuse, flat finished crepes, messalines, changeable taffetas, radiums, foulards, satin cantons, satin crepes, rosmanara, cantons, sport satins and silks; also printed and novelty silks of every description. Basser's Textile, 34 East 29th. Madison Square 8357.

SILKS Wanted—Any description, any quantity. Oppenheimer, Lippman, 225 5th Av. Madison Square 7061.

SILKS Wanted—Crepe de chine and flat crepe, at a price. Kramer Bros. & Greenspan, 101 West 26th.

SILKS Wanted—Messaline Scotch plaids

Wholesale Only
STRICTLY TAILOR MADE
For the Boyish Figure
FLANNEL FROCKS
Foreign & Domestic Fabrics
In the New Pastel Shades—Also
NEW STRIPES & PLAIDS
TO RETAIL AT
$15
Immediate Delivery
SILVER
Costume Co.
22 West 32d St.

Wholesale Only
YOUTHFUL
STOUT DRESSES
for the
SPRING
$13.75 TO $32.50
"Ours Are Better Made Than the Ordinary Popular Priced Dresses."
MATRON DRESS CO.
11 West 32nd St.

Wholesale Only
For Values See Us
Special for this week
Flannels
$3.75 to 6.75
All high shades
A. T. DRESS CO.
40 W. 27th St. N.Y.
Also full line of MISSES
SILKS & STOUTS
$6.75 to 10.75
Sizes 38½-52½
IMMEDIATE DELIVERY
Telephone Watkins 3196-3197

Wholesale Only
GOING OUT OF BUSINESS
HIGH CLASS SHOWROOM AND OFFICE
FIXTURES
ALSO COMPLETE MANUFACTURING PLANT
LEASE EXPIRES FEB. 1st
COATS
1,000—FINE MATERIALS AND SELECTED FURS TO CLOSE OUT.
BERNSTEIN & MEYERS
2-16 West 33rd St.

ARRIVAL OF BUYERS

Arriving buyers may register in this column by telephoning LACkawanna 1098.

Continued from Page Thirty-four.

PITTSBURGH—Horne & Freed; H. I. Freed, children's coats, dresses; Pennsylvania.
PITTSBURGH—Levement & Cohen; J. G. Levenson, men's, boys' clothing; Pennsylvania.
PITTSFIELD, Mass.—England Brothers; C. D. Pease, silks; 105 Grand (Jay & Co.); Herald Square.
PORTLAND, Maine—Porteous, Mitchell & Brown Co.; O. A. Moore, domestics, blankets, &c.; 432 4th Av. (D. G. Union).
PORTLAND, Ore.—Lipman, Wolfe & Co.; Miss L. Allen, negligée, house dresses, underwear, infants', children's wear; Miss Winkler, china, house furnishings; Miss Elston, art goods; 448 4th Av. (L. S. Ferian).
PORTLAND, Ore.—Olds, Wortman & King Co.; Miss L. Bernard, ready-to-wear; 432 4th Av.
POTTSVILLE, Pa.—Tuckerman's; N. D. Tuckerman, ready-to-wear; Breslin.
RICHMOND, Ind.—B. Vigran; B. Vigran, ladies' ready-to-wear; 1,140 Broadway (P. Adams).
RICHMOND, Va.—H. Marks Clothing Co.; M. I. Marks, clothing; Pennsylvania.
RICHMOND, Va.—Ditzenhover & Dubois; W. M. Ditzenhover, coats, suits, waists, furs, &c.; Pennsylvania.
ROCHESTER—B. Forman Co.; Miss A. MacAuliffe, sport wear; Miss Kamps, jewelry; 225 5th Av. (Retail Research Assn.).
ROCHESTER—Sibley, Lindsay & Curr Co.; Miss B. Deacon, infants', children's, juniors' wear; Miss McWhorter, misses', children's, juniors' wear; 432 4th Av.
ROCHESTER—Ader's Women's Shoppe; Mrs. Ader, coats, suits, dresses; Breslin.
ROCHESTER—Daniel's; H. Daniel, ready-to-wear, millinery; Pennsylvania.
ROCHESTER—Duffy-Powers Co.; S. Bernstein, men's, boys' clothing, boys' furnishings; 1,150 B'way (F. Lilienthal, Inc.).
ROME, Ga.—The Reynolds-Rankin Mfg. Co.; H. T. Reynolds, woolen and cotton pants; 345 B'way (Wheatly & Schwabe).
SALT LAKE CITY, Utah—Auerbach Co.; F. N. Nye, china, glassware; 333 7th Av. (J. M. Elgutter).
SAN ANTONIO, Tex.—Emil Blum Co.; Mrs. F. Fagg, misses' and children's ready-to-wear; 225 West 35th (Wm. M. Van Buren).
SAN FRANCISCO—Hale Bros.; Mrs. I. L. Austin, children's, juniors', misses' ready-to-wear, kimonos, aprons, house dresses; Miss M. Leonard, woman's coats, suits, dresses; 50 Union Sq. (Hale Bros.); room 1403.
SAN FRANCISCO—The Emporium; Miss Leonard, millinery; Mrs. E. C. Carlson, sport wear; 225 5th Av. (Retail Research Assn.).
SAN FRANCISCO—Sidney Kahn & Co.; S. Kahn, ready-to-wear; 115 W. 30th (Weill & Hartmann).
SAN FRANCISCO—Golden Gate Cloak & Suit House; R. Iberson, suits, coats, dresses; Pennsylvania.
SAN JOSE, Cal.—L. Hart & Son Co.; A. J. Hart, president; Dale Range, domestics, flannels, piece goods; I. Samuels, men's clothing; 370 7th Av. (H. O. Lyon).
SAVANNAH, Ga.—Samuel S. Newman, jobs coats; 1,178 B'way, 24 floor.
SCHENECTADY—S. Barney Co.; M. J. Stokes, wash goods, linens, art linens; 215 4th Av. (D. G. Alliance).
SEATTLE—Bon Marche; Mrs. E. Petticlere, broadcloth blouses; 276 5th Av. (Chas. A. Cook).
SEATTLE—Cheasty's, Inc.; C. S. Montgomery, men's furnishings; 224 W. 55th (Siegfried Nantz & Co.).
SENECA, S. C.—G. H. Balles & Co.; G. H. Balles, dry goods; 32 W. 35th (P. S. Farmer).
SPOKANE—Spokane D. G. Co.; Mrs. D. Henry, ready-to-wear; J. C. Strick, wholesale notions; 440 4th Av.
SPRINGFIELD—Meeking, Packard & Wheat Co.; J. A. McIlattie, white goods, wash goods, blankets; G. B. Pierce, jewelry, toilet goods, laces, handkerchiefs; C. L. Doolittle, ready-to-wear; 432 4th Av. (D. G. Union).
SPRINGFIELD, Mo.—Levy, Wolf D. G. Co.; S. R. Wolf, ready-to-wear; 60 W. 35th (Wm. M. Van Buren).
STAUNTON, Va.—Timberlake D. G. Co.; W. B. Timberlake, carpets; Collingwood.
STOCKTON, Cal.—Stockton D. G. Co.; A. B. Cohn, ladies' ready-to-wear; 370 7th Av. (H. O. Lyon).
ST. LOUIS—B. Nugent & Bro. D. G. Co.; F. B. Weill, house furnishings, lamps, luggage; 118 W. 32th (National Dept. Stores, Inc.); 10th floor.
ST. LOUIS—Scruggs, Vandervoort, Barney D. G. Co.; Miss R. Lewis, notions; 171 Madison Av.
ST. LOUIS—Famous & Barr Co.; T. D. Page, basement women's, misses' dresses; 1,115 B'way (E. M. Sentman).
ST. LOUIS—Ely & Walker D. G. Co.; J. M. Brady, shirts, work clothing, pajamas; 56 Worth; Pennsylvania.
ST. LOUIS—Rice, Stix D. G. Co.; F. H. Fishgall, ladies' wear, sweaters, fancy knit goods, gloves, yarns; 371 B'way.
ST. LOUIS—Olian Dress and Waist Co.; L. G. Olian, ladies' ready-to-wear, dress mfgrs.; Pennsylvania.
ST. PAUL—Macey Co.; N. Kline, sweaters, bathrobes, aprons, house dresses, blouses; 218 W. 40th (J. A. Herzberg).
ST. PAUL—Golden Rule; R. J. Williams, cottons, woolens, silks; 1,140 Broadway.
ST. PAUL—Hirsch Bros.; N. K. Mullowney, dresses, skirts; 501 7th Av. (O. Abel); Pennsylvania.
TOLEDO—La Salle & Koch Co.; H. J. Mason, silks, dress goods; Miss L. Kimling, infant's wear, basement; B'way & 34th (W. H. Macy Building, 13th floor.)
TOPEKA, Kan.—Pelletier Co.; R. W. McCarthy, silverware, chinas, lamps, electric goods; 120 W. 32d (A. Fanti.)
TRENTON, N. J.—Yard's; L. H. Cohen, fem. mdse.; 370 7th Av. (Wm. Gross & Co.)
UTICA, N. Y.—The Famous; Leo Bernhard, popular priced Spring dresses; immediate delivery; 36 W. 29th (Frohman-Altman).
VANCOUVER, B. C.—The C. C. Store; W. L. Garrison, men's furnishings, clothing, shoes; Breslin.
WALTHAM, Mass.—Parke Snow, Inc.; Miss M. S. Tay, inexpensive dresses; Miss G. C. Fletcher, house dresses, sweaters; 130 W. 32d (A. Fanti).
WASHINGTON—Lansburgh & Bro.; H. Shapiro, millinery; A. Meyers, coats; Mrs. J. M. Trotter, infants', children's wear; 115 W. 30th (Weill & Hartmann).
WASHINGTON—S. Kann Sons Co.; J. Simon, domestics, wash goods; 452 4th Av.
WASHINGTON—Woodward & Lothrop; Mrs. B. Stevens, coats, suits; 370 7th Av., Room 1701.
WASHINGTON—Philipsborn & Co.; I. Behrand, mdse. mgr.; 501 7th Av. (O. Abel).
WASHINGTON—J. E. Cunningham & Co.; J. E. Cunningham, suits, coats, dresses, underwear, hosiery; 370 7th Av. (W. H. Bartlett Co.).
WASHINGTON—Sigmund's; H. Sigmund, cloaks, suits, dresses, furs; Pennsylvania.
WATERTOWN, N. Y.—H. Ellis; Mr. Shapiro, piece goods, ladies' furnishings, hosiery; 131 W. 35th (Hoffman & Hartbiay).
WHEELING, W. Va.—The Hub; Mr. Holden, domestic piece goods, men's, women's, children's furnishings, blankets for dollar day items; 131 W. 33 (Hoffman & Hartbiay).
WHEELING, W. Va.—L. S. Good & Co.; S. S. Good, silks, woolens, notions, hosiery, underwear; Pennsylvania.
WHEELING, W. Va.—S. G. Elpern, women's dresses; Pennsylvania.
WICHITA, Kan.—Allen W. Hinkel D. G. Co.; Miss A. Weiss, jewelry, silverware, leather goods, handkerchiefs, neckwear; C. E. Taylor, piece goods; R. H. Martin, silks; Mrs. C. Mail, ready-to-wear; 115 W. 30th (Weill & Hartmann).
WILKES-BARRE—Wilkes-Barre D. G. Co.; Mrs. A. C. Kinsey, art embroidery; 23 E. 26th (W. T. Knott).
WILKES-BARRE—Sol Heller & Sons; R. Heller, sweaters, hosiery, men's furnishing goods; Pennsylvania.
WILMINGTON, Del.—Kennard & Pyle Co.; J. R. Lampson, furs; 370 7th Av. (Wm. Gross & Co.); Pennsylvania.
WORCESTER—John C. MacInnes Co.; Miss M. T. Coghlin, ribbons; A. C. Wood, leather goods, jewelry, toilet goods; G. W. Aubuchon, gloves; T. J. Fitzpatrick, blankets, domestics; 432 4th Av. (D. G. Union).
WORCESTER—Isaacard, Sumner & Putnam D. G. Co.; Miss M. Dorsey, gloves; 315 4th Av. (D. G. Alliance).
WORCESTER—Dathoim & McKay Co.; Miss Walters, misses' ready-to-wear; 159 Madison Av. (Specialty Trad. Corp.).
YORK, Pa.—P. Wiest's Sons; Miss L. Miller, infants' wear; 370 7th Av. (Wm. Gross & Co.).

WESTHEIM-ROSENTHAL & Co.
36 EAST 31ST STREET-N.Y.
Wholesale Only
The 2-Piece Ensemble "Blouse Costume" to retail at
$10.75
In the original CROSSWORD PUZZLE PRINTS
in a variety of other individual Prints and Fabrics
Here is a quality value offering retailing possibilities in your Dress as well as Blouse Department you will at once recognize on viewing this costume.

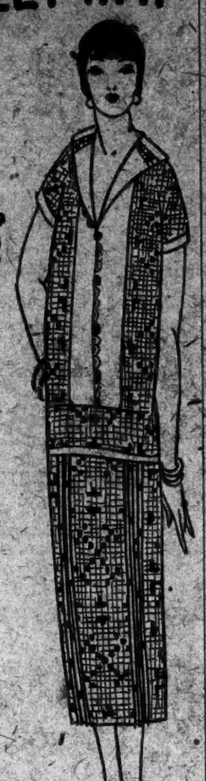

Wholesale Only
A Piece Goods Offering of Real Importance
We announce to the trade that we have secured from The Woolen Corporation of America, Chas. J. Webb, Pres., the entire Women's Wear Stock of the B. Hyman & Shevell Co., consisting of high grade Worsteds and Woolens. All are in perfect condition and the fabrics are of the highest grades on the market, manufactured by the country's foremost mills, notably the following:

BOTANY WORSTED MILLS
AMOSKEAG MFG. CO.
BUCKLEY & COHEN
GEO. E. KUNHARDT CORP.
STANDISH WORSTED CO.
CLEVELAND WORSTED MILLS CO.
AMERICAN WOOLEN CO.
PACIFIC MILLS
SAXONIA WORSTED MILLS
PONTOOSUC WOOLEN MFG. CO.
GUERIN MILLS CO.
WYANDOTTE WORSTED CO.
WM. WHITMAN CO.
MADISON WOOLEN CO.
HENRY KESSEL CO.
P. J. AHLERS & CO.
C. M. HOFF & CO.
DEERING MILLIKEN & CO.

This offering consists of a wide range of
POIRET SHEENS, POIRET TWILLS, VELOURS, SUEDES, CREPES, BOLIVIAS, POLAIRES, NORMANDIES, SERGES, PLAID AND STRIPED COATINGS, ETC.

We have this entire stock on hand in our warerooms for immediate delivery.
We are prepared to pass along the full advantage of this purchase to representative branches of the trade.
Our purchasing and selling power enables us at all times to be of service to both the textile industry and the trade.
In making this enormous purchase we are in a position to offer this stock of merchandise at attractive prices.
CUTTERS-UP - DRY GOODS JOBBERS - DEPARTMENT STORES will be especially interested in this transaction. They will recognize in the stock much wanted materials—fabrics that are the backbone of their everyday operations and in demand at the moment.

Leo Rubinger & Co., Inc.
34 East 21st St.
New York City.
Phone: Caledonia 8554.

BLANKET AND QUILT LINES.

Offerings to the Trade Made Yesterday by Catlin & Co.

Prices on the 1925 blanket lines of the Tremont and Suffolk Mills were sent to the trade yesterday by Catlin & Co., selling agents. The lines comprise part wool blankets in plain colors; part wool plaids in blue, rose, gray, tan, helio and gold; staple blankets in white, gray and tan; staple twill plaids; crib blankets and St. Andrews quilts, part wool, in blue, rose, gray, tan, helio and gold. The part wool blanket line has been increased to three sizes and is now made in a plain blanket with white, gray and tan bodies, and also in a plaid blanket, each style of plaids having regular four-inch blocks and the broken block, fancy block and fancy plaid. A novelty has been added in the St. Andrews quilt, which is made in two sizes and a number of attractive patterns. Prices for blankets are f. o. b. mill, July, August and September.

Prices of part wool blankets, plain colors, are $2.70 for 66x80; $4.10 for 70x80 and $4.45 for 72x84, quantity fifty pairs. The blankets have mercerized sateen bindings.

Part wool plaids in the designs mentioned are $3.85 for 66x80, $4.25 for 70x80 and $4.90 for 72x84, quantity fifty pairs. Each style of plaids is packed in an assortment of 15 blue, 6 rose, 8 gray, 12 tan, 6 helio and 3 gold colors. The blankets have mercerized satin binding.

Prices made on staple blankets are as follows:

Pairs.	Size.	White.	Gray.	Tan.	Price.
100	40x66	World	Globe	Travel	$ .96
100	45x72	Wasp	Gem	Twig	1.18
100	50x72	Wing	Gull	Trail	1.32
100	54x74	*Wave	Glade	Tribune	1.43
100	60x76	*Washburn	Guthrie	Thayer	1.82
100	64x76	*Waumbec	Griswold	Tyndale	1.99
100	66x80	Warrior	Giant	Trojan	1.84
75	70x80	*Worth	Galatas	Tisdale	2.14
75	72x84	Windsor	Glenwpod	Tilton	2.67

*Also made without border.

Staple twill plaids are priced at $1.79 for style 54-2 inch block, 54x74; $2.02 for style 10-2 inch block, 60x76; $2.09 for style 21-2½ inch block, 64x76; $2.32 for style 66-2½ inch block, 66x80, and $2.60 for 30-3 inch block, 70x80.

Crib blankets, lambkin, 27½x37½, are priced at 12 cents, net; 27½x37½, Sandman, 15 cents, net, and 30x40, Kiddie, 20 cents net. Color is white with assorted pink and blue borders.

St. Andrews quilts, part wool, are sold only under mill ticket. These are offered in eighteen styles, in 60x80 and 66x80 sizes. The patterns feature colored ground all-over white novelty effect or colored novelty effect, five-inch single-color block, five-inch two-color block, Scotch plaid, broken block handkerchief border, fancy colored stripe and fancy colored plaid. Prices on these quilts were not given for publication.

URGES NEW INSTITUTIONS.

Homer Folks Favors Stock Issue to Finance Buildings.

Homer Folks, broadcasting from Radio Station WEAF last night, advocated an issue of corporate stock with which to erect substantial buildings to replace the obsolete and dangerous structures of the municipal hospitals and institutions for the care of the poor and sick here. Requests for these improvements are now before the Board of Estimate and Apportionment.

He said new buildings were needed for the proper care of the insane and called attention to the fact that several of the city's institutions were so old that they were unsuited to such uses. Mr. Folks pointed out that the part of Bellevue Hospital where children were treated for the after-effects of sleeping sickness was built 108 years ago.

TUSKEGEE PLAN PRAISED.

Philip W. Wilson Says Natives of India Have Too Many Books.

The policy of Hampton and Tuskegee Institutes "in developing hand and brain together" was highly praised last night by William Jay Schieffelin and Philip Whitwell Wilson in adresses at the Collegiate Church of St. Nicholas, Fifth Avenue and Forty-eighth Street.

"If we had only realized in India," said Mr. Wilson, a former member of the British Parliament, "what they realized sixty years ago in Hampton our education there would not be top-heavy. The natives of India have 'too many books and too few crafts.'"

Catlin Heads Mining Society.

Robert M. Catlin of the New Jersey Zinc Corporation was elected President of the Mining and Metallurgical Society of America at a meeting in the Harvard Club last night. He succeeds T. H. Leggett, with whom he has been associated in work in South America. Others elected were Sydney H. Hall, Vice President, and D. M. Liddell, Secretary.

RAW SILK CHANGES.

Reduction in Credit Terms and Better Railway Shipments.

An important change in the "Amended Raw Silk Rules," now being distributed in pamphlet form to the Silk Association of America, is the reduction of credit terms for Asiatic raw silks from four months to three months. This amendment was made last Dec. 10. The rules also provide for more concise provisions regarding deliveries, deferred deliveries, claims, rejections and replacements, it was announced yesterday. An added feature is the inclusion of a model raw silk contract. Before the rules were ready for distribution many requests for copies of the contract form were received from interested members, who signified their intention of adopting it and thereby supporting the movement for uniformity in contract forms.

The Silk Association also announced that the Lehigh Valley Railroad is now receiving shipments of silk to the value of $1 per pound at Pier 34, North River, every day, instead of Tuesdays and Fridays only, as had been done for over a year. Consignments valued in excess of $1 a pound will be accepted at the pier only on Wednesdays, according to the new regulation.

Since the restriction of shipments of raw, spun and thrown silk to Pier 34, North River, to Tuesday and Thursday of each week, which was the case from November, 1924, silk merchants have suffered great inconvenience. The Traffic Bureau of the association has opposed the embargo on silk for more than a year and is responsible for getting the railroad officials to change their rulings.

Merchant Truckmen Elect Officers.

The Merchant Truckmen's Bureau of New York has elected as President, Isaac Goldberg, past President of the National Team and Motor Truck Owners' Association. Other new officers are James J. McCardle, First Vice President; Bernard A. Keenan, Second Vice President; Gerald Gaffney, Third Vice President; Edward Sullivan, Secretary; Thomas F. Barry, Executive Secretary, and Samuel A. Mangam, Treasurer.

Lyman Mills in Springfield Cut Pay.

SPRINGFIELD, Mass., Jan. 13.—The Lyman Mills, cotton goods manufacturers, announced today a wage reduction of 10 per cent., effective Monday. The cut affects 1,200 employes.

Wholesale Only

SPRING PRESENTATION DAY and DINNER GOWNS
portraying the latest Paris Ideas
Moderate Prices Prevail
Orange
Couturier
Atelier de Modèles
26 Place Vendome Paris
ORANGE MANUFACTURING CORPORATION
Garment Center Capitol—498 Seventh Avenue

Wholesale Only
Just A Few!
Astounding Dress Values
They'll move fast! Only those who see them early will see them at all.
20 New Styles—High Lustre
Silk Charmeuse Dresses
Typical National Garment Company Values
Priced Sensationally Low to Retail at
In all sizes 16 to 42
$5
New High Shades and Black
Here's an opportunity to pick-up the latest thing in quality dresses at the lowest price they've ever been sold for. But you've got to act fast!
See Them Promptly at 9 A. M. Today!
NATIONAL GARMENT CO.
501 Seventh Avenue, (AVRUTINE BROS.) New York City

Wholesale Only
Removal Notice
POPULAR PRICE DRESS CO.
IS NOW LOCATED AT
247-263 West 37th Street
TEL. PENN. 0152. PENN. 0153.
STOUT DRESSES
OF THE
BETTER KIND
$13.75 TO $32.50

Wholesale Only
Removal Notice

Wholesale Only
Showing a smart variety of advanced styles in
DRESSES
featuring
FLANNELS
Kashavans—Cloths
Incomparable Values!
Halprin-Silverman Co.
MANUFACTURERS OF DRESSES
226-228 WEST 37TH ST., NEW YORK

Wholesale Only
150 WINTER COATS
TO CLOSE OUT
A. MARGULES
212 WEST 35th ST.
NOW READY
NEW SPRING LINE

MILLINERY
Position Wanted
Young retail man, many years' experience as buyer and manager; salary secondary to opportunity.
P 256 TIMES.

Merchandise Wanted for Cash
Close outs or jobs for a department store sale. Koover's Department Store, Inc., Far Rockaway, L. I. Telephone Far Rockaway 3952.

LUNCHING IN SNOWSTORM.
Snowshoe party in Mount Rainier National Park stopping in pine grove for luncheon during snowstorm. The New York Times Rotogravure Picture Section next Sunday.—Advt.

BUSINESS WORLD

COMMERCIAL PAPER.

Yesterday ..... 3½@4% for the best names.
Monday ..... 3½@3¾ for the best names.
The quotations are for six months' paper.

***

Costume Slips Still Featured.

The costume slip is again featured in Spring petticoat lines. Many of the slips are developed in the same style of trimming as that of the petticoats. The use of embroidery is stressed, but ruffings do not come in for any particular attention. The embroidery often extends as far up from the hem as the knee and is heavy enough to weight the slip somewhat. In the novelties printed silk slips are stressed, being designed for wear under plain georgette frocks. Some of the flesh colored lingerie garments are finished at the hem and around the top with net footing. Colors cover a wider range than usual. Meanwhile, petticoats are said to be moving satisfactorily. Deliveries on both styles of garments are from two to three weeks.

***

Yarn Prices Mostly Firm.

The worsted yarn market continues to rule firm, but new business is more or less quiet at the moment. Spinners of weaving yarns have generally exhausted the surplus stocks of yarns held at lower costs than the prevailing level for raw wool. In the case of knitting yarns, however, particularly those of the Bradford system, common to the grade, spinners have been meeting competition from dealers and holders of low cost yarns, who have been re-trading and selling at margins considerably less than present spinners' prices. In weaving descriptions, it is believed that the indications of more activity in both men's and women's fabrics will be reflected in a greater volume of yarn business. It is expected that this will be particularly the case in yarns for dress goods.

***

Trends in Children's Apparel.

A good start has been made in Spring business in children's apparel lines, the orders placed being ahead of those of this time. As is the case in women's ready-to-wear, children's apparel for the Spring shows an extensive use of prints. Sateens, dimities and silks in printed effects are most prominent, the patterns being of the small chintz variety, according to the United Infants', Children's and Junior Wear League of America. White dimities are also used, with trimmings frequently comprising embroidery or appliqué material in pastel shades. Oliver Twist styles for boys from 2 to 6 promise to be popular again and are shown in a variety of materials.

***

Wider Ribbons Selling Better.

Ribbon salesmen now on the road report a fair response from retailers, although taking of inventory at present is a hampering factor in some instances. The tendency is still toward narrow goods, but the wider merchandise is said to be doing better. The cutting-up trade is buying some of the wider numbers, particularly satins and the soft, draping ribbons in a fair way. The orders from the millinery trade are described as good, the purchases stressing grosgrains, Ottomans, failles, beldings and moires. The leading colors are tans, mahoganies, nasturtium, thistlebloom, dull green and Castilian red.

***

Artificial Silk Situation.

New prices covering artificial silk for delivery after April 1 will probably be made early in February, according to opinions expressed yesterday. Although the general expectation seems to be that the new prices will be higher, there is nevertheless some doubt on this point in well posted circles. For one thing, it is pointed out, if prices are advanced, say 25 cents a pound on the 150 deniers, the level will then be such as to renew the competition of foreign artificial silk which today is quoted from 25 to 50 cents per pound above the domestic prices for the same sizes. Meanwhile, there is a great demand for artificial silk and has been since the middle of December. This is largely accounted for by the sudden bunching of the demands of the cotton goods trade (only a big user since the new lines put out last Summer), the hosiery interests and the knit goods trade, including piece goods.

***

Broad Silk Orders Growing.

Gains in broad silk sales continue to be reported by wholesalers here. There were quite a few buyers, representing some of the leading retail stores in the Middle and Far West in the market yesterday, and fairly substantial orders were said to be placed. Provided this buying continues over the next few weeks, as seems likely, the trade will go further into the Spring season fairly well fortified with orders, as the large raw silk stocks held in the local warehouses continue to represent somewhat of a question mark to many in the trade, the query being frequently made as to why raw silk prices continued so strong during December when stocks at the same time were piling up so rapidly. Less is heard now of price advances, as the trade has no desire to choke off the growth in Spring sales volume.

***

Printcloths Again a Feature.

Printcloths again had the major share of attention in the trading in gray goods yesterday. The volume of transactions was fair and prices generally held firm. February-March deliveries of 39½-inch 64-60s sold at 9¼ cents, while for 39-inch 68-72s buyers paid 10⅝ cents and for 38½-inch 60-48s 8½ cents. Bids of an eighth less were turned down by sellers. Sheetings tended to be quiet. There were some sales of 36-inch five-yard sheetings at 8⅝ cents, of 36-inch 5.50s at 8 cents and of 36-inch 6.15s at 7¾ cents. Trading in a fair way in 64-60 pajama checks was on the basis of 8⅝ cents.

***

Knitwear Market More Stable.

While it may take a little time for the knitted outerwear trade to work out of the difficulties which arose during the last half of last year, the Spring will probably see many of these eliminated, according to views of leading wholesalers. It is figured, for one thing, that the trade will have to go back to a style and quality basis, and this bids fair to be the case during the present season. Toward this end the trade will have back of it a firmer market for raw materials, and perhaps some difficulty in getting them, which will tend to lessen overproduction and too great emphasis on price. Lines shown for Spring are meeting with a good response from retailers.

***

Underwear Orders Show Increase.

Orders booked by underwear manufacturers for heavyweights show a 50 per cent. gain over this time last year in many instances, according to an executive in close touch with the factoring operations of the trade. This leads to a rather satisfactory condition, although the orders booked to date last year were not substantial. With regard to lightweights, this executive said he believed the jobbers and manufacturers still had rather heavy stocks, owing to the weather last Spring and early Summer and the consequent light buying by the retailers. The stocks of lightweights now in the hands of the latter are small.

***

Working on Finer Sizes.

A development expected to result in still greater consumption of artificial silk is being watched with considerable interest. This is the production in a large way of the finer sizes of the artificial fiber. Experiments are now being conducted along these lines that are meeting with much headway, it was said yesterday. Many new and attractive cloths have been produced in the experiments, using both the finer deniers of artificial silk and cocoon silk. The fabrics run to both the cheaper and higher grades.

BUSINESS NOTES.

Charles Hoffman, dress manufacturer, is now located in new and spacious quarters in the Lefcourt-Mariboro Building, Broadway and Thirty-sixth Street. He is specializing in popular-priced dresses.

Louis Hoffmann, baby's novelty wear, is now located at 99 Madison Avenue. The firm will hold a reception and opening of lines tomorrow.

Ernesto Felippa has discontinued his raw silk thrown silk brokerage business at 32 West Forty-second Street.

George Bernard, children's coats, will open his lines and hold a reception tomorrow in his new location at 99 Madison Avenue.

Marvin W. Clark has been appointed to head the Adjustment Bureau of the New York Credit Men's Association. Until Jan. 1 he was Secretary and manager of the Tri-State Association of Credit Men, with headquarters at El Paso, Texas.

LATEST DEALINGS IN REALTY FIELD

William S. Coffin Assembles Plot Opposite New Vehicular Tunnel Plaza.

DEALS ON EIGHTH AVENUE

Corner Adjoining the Grand Opera House Sold—Long-Term Lease on Another Plot.

The early opening of the vehicular tunnel resulted in the closing of a deal for Hudson Street property yesterday, when William S. Coffin bought from various owners the properties at 231, 233, 235 and 237 Hudson Streeet and 2, 4, 6 and 8 Renwick Street, with 503 Canal Street. Brown, Wheelock: Harris, Vought & Co. were the brokers.

This property was formerly owned by Tunis Van Winkle and was broken up through sales and wills about 1842. Since that time various parcels have been in separate ownerships, but in view of the enhancement in value which has taken place in this district, due to the early opening of the vehicular tunnel, Mr. Coffin decided to assemble these parcels to control a large plot in this district.

The property has a frontage on Hudson Street, which is opposite the new plaza for the tunnel, of 50 feet, a depth through Renwick Street of 150 feet, a frontage on Renwick Street of 75 feet to the corner of Canal Street and an L around the corner giving a frontage on Canal Street of 16.8 feet.

The new owner has no definite plans in connection with the property.

Eighth Avenue Corner Deals.

Real estate trading yesterday was also featured by transactions on Eighth Avenue, where a corner property figured in a sale and another corner in a leasing deal.

Joseph Daniel of the firm of Hulse Brothers & Daniel Company has purchased from Williams-Dexter Company 273, 275 and 277 Eighth Avenue, southwest corner of Twenty-fourth Street, adjoining the Grand Opera House on the north, three four-story tenements with stores, the dimensions being 54 feet on the avenue by 75 feet on the street. Leo Hess was the broker in the transaction.

A lease for eighty-four years, calling for an annual rental of from $32,000 to $35,000 from Jan. 1, has been made by Joseph Goodman of the property at 681-685 Eighth Avenue and 303-305 West Forty-third Street, forming the northwest corner of those thoroughfares. The lessee is the newly formed 681 Eighth Avenue Corporation, with David and Jacob Segal and Goldye Sumner as directors. The site, which has a frontage of 60 feet on the avenue and 100 feet on the street, is improved with three four-story and two five-story buildings with stores.

Dr. Francis L. Oswald sold the four-story double flat 25 by 102.2 feet at 222 East Seventy-sixth Street.

This is the first sale in fifteen years. The property was held at $22,000, and was sold to a client of O'Reilly & Danna. Negotiations for a resale are pending.

Niederhoffer & Soman, Inc., sold for Henry D. Weill 512 West Fiftieth Street to H. Ocko. This is a twenty-family tenement showing an approximate rental of $6,000 and held at $36,000. The buyer intends to hold this property as an investment.

Charles M. De Rosa & Co., Inc., sold for Nathan Reigrod 3,898 Third Avenue to the Monacella Corporation, Anthony Sivigilia, President. It is a four-story tenement on a lot 27 by 125 feet, renting for $5,000 and held at $35,000. The same broker sold, through Leawood Realty Corporation for James Salamoni premises 901 Second Avenue to the J. P. Realty. It is a four-story tenement on a plot 17 by 80 feet, renting for $1,800 and held at $18,000.

MORTGAGE LOANS PLACED.

$190,000 for St. Nicholas Avenue Apartment House.

Quinlan & Leland have placed a first mortgage loan of $190,000 on premises 1,351 to 1,357 St. Nicholas Avenue, southwest corner of 176th Street, a six-story apartment and stores, on a plot 94.11 by 100 feet, for the Erda Realty Company (Harold M. Silverman).

Dowdney & Richart have arranged for the Reywal Holding Corporation, Aaron Miller, President, a building and permanent loan of $150,000 on premises southeast corner Davidson and West Tremont Avenues. This property consists of a six-story apartment house with six stores.

Byrne & Bowman have placed for the owners of the Valentine Theatre, northeast corner of Fordham Road and Valentine Avenue, a permanent first mortgage loan of $115,000 at 6½ per cent. for five years. The lender is a savings bank.

The property is a two-story theatre and store building, on a plot 129.85 by 106.84, leased to one tenant on a net rental basis and was acquired by the present owners through Byrne & Bowman two years ago.

Hughes & Hammond have recently placed a first mortgage loan of $150,000 for the Joint Ownership Construction Company on the premises at 422 to 426 East Fifty-seventh Street. This is a new six-story apartment house.

Slawson & Hobbs have placed for the Wacht Construction Company (Jacob Wacht, President) a permanent loan of $206,000 on its newly completed six-story elevator apartment house on the southerly side of Bronx Park South, between Daly and Honeywell Avenues.

TRADING IN BROOKLYN.

The Palace Theatre Sold to Marcus Loew.

Nathan Wilson sold the Palace Theatre, covering a plot 123 by 132 feet, at East New York Avenue and Douglass Street. Teh theatre has been purchased by David Picker, who represented Marcus Loew.

Tutino & Co. have sold to a client for investment the three-story single brick store property on lot 21 by 90 and known as 1,012 Flatbush Avenue. The property was held at $56,000.

Bismark Realty Company sold the northeast corner Flatbush Avenue and Avenue U, 100 by 137 feet. The purchaser intends to develop this corner.

Ohmegwald & Denlinger sold the two-family house on the east side of East Twenty-eighth Street, 140 feet south of Avenue J, for N. Schiller to F. Weyl. They also sold the cottage at 1,006 East Seventeenth Street for M. Crudup to William J. Alkin.

Operator Sells Dwelling.

Jacob Goodman sold 118 West 126th Street, three-story dwelling, size 18.9 by 100 feet, to Julia Evelyn Parid, through Capt. Joshua Cockburn, broker.

Results at Auction.

By Henry Brady.

West 24th St, 25, n s, 425 ft e of 6th Av, 25x98.9, 5-story loft building; Greenwich Saving Bank against Anna L. Cord and others; due $52,204.30, taxes, &c., $3,400; to the plaintiff for $50,000.

By Joseph P. Day.

East 110th St, 250, s s, 100 ft w of 2d Av, 16.8x100.11; 3-story tenement and stores; Otto Munk against Helene Kretchkowsky and others; due $7,880.07, taxes, &c., 571.70; to Fanlie Liebel and Kebe Litowitz for $11,650.

East 222d St, s w cor of Tillotson Av, 105.2 x33.8x100, vacant; Maris Weidman and Ida Malgannon and others; due $511.43, taxes, &c., $547.26; to the plaintiff for 1,200.

COMMERCIAL LEASES.

Leasing is Featured by the Renting of Entire Floors.

The fourth, tenth, eleventh and twelfth floors of the building at 240 West Fortieth Street were leased to Charles Freshman, Inc., and the second floor of this same building to the Reliance Reproduction Company. This completes the renting of all the floors in the building and involves a rental of over $50,000 per annum for a long period of years. Brown, Wheelock: Harris, Vought & Co. were the brokers.

M. & L. Hess, Inc., has leased to the Dodge Publishing Company, Inc., John C. Hill President, now located at 35 Fifth Avenue, the sixth and seventh floors at 148 to 158 West Twenty-third Street. The premises contain more than 20,000 square feet and the tenant will assume possession immediately.

Third Avenue and Eighty-sixth Street leasehold, known as 1,626 and 1,622 Third Avenue, adjoining the southwest corner of Eighty-sixth Street, controlled by Silverman, Meltzer & Perlman, has been purchased by Irving Bachrach, through Henry Shapiro & Co. as brokers.

Mabel Philpott has taken a long lease on the parlor floor in the new building at 6 West Fifty-sixth Street as a shop for gowns and millinery. Dana Whipple represented the tenant and Douglas L. Elliman & Co. the owner in the lease.

William Cruikshank's Sons have leased for Mrs. Elisabeth Marian Beecher the building at 211 Water Street for a term of years to Reich Brothers, truckmen.

Baumeister & Baumeister leased offices in the Prudence Building, 331 Madison Avenue, with Burton Thompson, to William B. Diamondstein; in the Fisk Building, 250 West Fifty-seventh Street, with Cross & Brown Company, to William B. Curtis, and in 516 Fifth Avenue, with Schultze Realty Stores Corporation, to Elmer P. Merkle and William J. Elberth.

Douglas L. Elliman & Co., Inc., has leased for a term of years the tenth floor at 10 and 18 West Forty-sixth Street to Fordon, Inc., for the sale of embroideries.

HOUSES AT AUCTION.

Duplex Apartment House in Sutton Place Bid Up to $57,500.

Several properties were sold at public auction yesterday by Joseph A. Rauschkolf, in the grand ballroom of the Hotel Commodore.

The property at 802 to 810 Greenwich Street, a six-story loft building, 62 by 75, and vacant corner plot, 41.6 by 64.10, was sold to Michael Freed at a bid of $107,500. Harold C. Mathews bought the six-story and elevator apartment house at 141 West 110th Street for $123,850.

The four-story apartment house at 164 East Eightieth Street on a plot 20 by 102 brought $51,250, Joseph Kirhes being the buyer.

The four-story and basement house at 24 Sutton Place, on a lot 20 by 86.5, was offered but not sold, as the upset price placed upon it was $60,000. The house contains two duplex apartments. The best bid obtained was $57,500. The property carries a $25,000 mortgage.

Realty Notes.

The fourteenth annual dinner of Douglas L. Elliman & Co., Inc., for the women members of their staff took place at the Waldorf-Astoria last evening at 6:30 o'clock, subsequent to which they attended a performance of Al Jolson in "Big Boy."

The dinner for the men will take place this evening at the Waldorf-Astoria, at which reports of last year's business will be analyzed and the leaders in each department will receive special commendation.

The combined office force consists of about seventy-five persons and the reports will indicate that 1924 was the second best year in the history of the company.

The next regular meeting of the Harlem Property Owners' Association will be held tonight at 8:15 sharp at the Chatham and Phenix Bank Building, 67 West 125th Street.

THE BRONX MARKET.

Operators and Builders Buy Third Avenue Corner.

The Active Holding Company, Inc. (Harry Cahn, Philip Wattenberg and Maurice Muller), operators and builders, have purchased from George F. A. Olt, Henry Olt, Avis Olt and Emma Ehler 430 West 153d Street, adjoining the southwest corner of Third Avenue, being a five-story apartment on lot 26 by 100 feet. J. G. Braenich was the broker who negotiated the sale.

The premises 556 Courtlandt Avenue were sold to the Harco Holding Corporation. The premises are improved with a five-story tenement held at $50,000. The transaction was consummated by William L. Rosan, representing the purchaser.

M. J. Schildhaus sold for Ignatz Frankel to a client 284 St. Ann's Avenue, a five and one-half story tenement held at $30,000.

F. M. Weiss & Co., Inc., sold for Joseph and Frank Wenzler to Jeanette M. Callahan a one-family house on Crosby Avenue, and for John Murphy the one-story brick taxpayers consisting of four stores on the southeast corner of East Tremont Avenue and Sampson Avenue to Dr. Morris H. Silver.

Herman A. Acker Corporation sold for Rachael Goodman to a client the property at 2,850 Jerome Avenue, consisting of a frame building on a plot 50 by 121 feet.

The estate of Leon M. Hirsch sold the plot 75 by 100 feet on the westerly side of Jerome Avenue, 250 feet north of 176th Street. The purchaser is the Efficient Building Corporation, who will erect upon the plot a two-story business building. Shaw & Sanford were the brokers.

Julian Kovacs resold the northwest corner of East 174th Street and Hoe Avenue, through Albert D. Phelps as broker, to Aaron Millen, a plot 80 by 80 feet irregular.

The purchaser has filed plans for the immediate erection of a one-story business building containing ten stores.

Joseph Sager sold to Louis E. Kleeban and Isaac Leader the one-story business building at 820-22 Tremont Avenue, 50 by 100 feet, adjoining the taxpayer at the corner of Marmion Avenue. The entire building is leased to the State Bank for a term of twenty years.

Ennis & Sinnott have purchased from Bernard and Katie Bernstein 327 East 149th Street, near Courtlandt Avenue, a four-story business building on lot 25 by 80 feet. Eugene J. Busher Company, Inc., was the broker.

REAL ESTATE.

UNEQUALED

LOCATION, light, accessibility and advertising value—TIMES BUILDING.

NORTH END—SECOND FLOOR.
READY FOR RENTAL.
1,360 SQUARE FEET.
CAN BE SUBDIVIDED INTO 5 LARGE OFFICES.
LIGHT ON THREE SIDES.
BUILDING OPEN DAY AND NIGHT.
SUBWAY STATION IN BASEMENT.
RENTAL AGENT ROOM 808

TIMES BUILDING
TIMES SQUARE

TELEPHONE LACKAWANNA 1000

SUBURBAN BUYING.

Harry Paeback Buys Colonial House at Roslyn Estates.

The Union Mortgage Company of New York City sold a new Southern Colonial house at Roslyn Estates, Long Island, to Harry Raeback. The property is located on the south side of the Serpentine, near The Oakes. The plot has a frontage of about 200 feet. The broker in this transaction was McKnight & Dayton. The property was held at $27,000.

John Drayhe purchased through the Halleran Agency from the McCreery estate the vacant plot 120 by 120 feet on the southwest corner of State Street and Murray Lane, Flushing, L. I.

It is the intention of Mr. Drayhe to improve the property with a Colonial dwelling two and a half stories high to cost about $30,000.

William F. Sones and Charles S. Forbell have sold for J. H. Rathjen to a private investor, with the exception of the corners, the entire front of the business block on the east side of North Main Street, between Colonial and Woodside Avenues, Freeport, L. I.

Fish & Marvin sold for George W. Benhotal a large plot on the Esplanade to Miss E. M. Bagley, who will erect an English residence on the property. The plot was held at $15,000.

The same brokers report the sale of two lots of over an acre for Josephine Kelly to Richard C. Kaiser, the property being located at Bemmlecrest, New Rochelle, and having a frontage on Lovell Road, running through to North Avenue. Mr. Kaiser contemplates improving the property with a dwelling in the Spring. The property was held at $11,000.

Hunt T. Dickenson purchased eight acres of the D. W. Downing property, adjoining his estate at Locust Valley, L. I. It was held at $32,000. Warren Murdock was the broker.

$205,000 East Side Loan.

Lawrence, Blake & Jewell have placed a loan of $205,000 for a term of years with an institution on the property 31 East Seventeenth Street, running through to 34 East Eighteenth Street. This property is improved with an eleven-story brick and steel office and show-rooms building on lots 28 by about 184 feet, facing Union Square.

Sale at Pelham, N. Y.

Louis A. Schwob has sold his stucco residence on half-acre plot, situated on Townsend Street, Pelham Manor, to Hugh D. Hart of Pelham. The property was held at $35,000, and the sale was negotiated through Chauncey B. Griffen.

REAL ESTATE.

TO LET FOR BUSINESS.

Modern Business Homes In the Mid-Town District

Offices & Salesrooms
100 & 104 Fifth Ave.
N. W. Cor. 15th St.
250 to 1,200 sq. ft. Large and small rooms or suites—all exceptionally light.
High-Class Buildings. Equipped With Passenger and Freight Elevators.

LOFTS
140 West 22nd St.
Bet. 6th and 7th Aves.
4,000 Sq. Feet
6,250 Sq. Feet
129 West 22nd St.
2,100 Sq. Feet (one unit)
Possession Feb. 1st.

Ownership Management
Apply on Premises or to
Edgar A. Levy Leasing Co., Inc.
100 Fifth Ave. Tel. Watkins 6827

268 West 36th Street
A Corner Building of Superior Construction
18,000 Sq. Ft. Floors
Superb light from 3 sides—43 Windows
100% Sprinkler System
Exclusive Entrance and Elevators for Upper Floor Tenants
High Class Tenancy Assured
5 lower floors occupied by owner for offices and display rooms
4 floors rented to Western Electric Company for office purposes
270 MADISON AVE. CALEDONIA 7000
CROSS & BROWN COMPANY
OR Your Own Broker
175 FIFTH AVENUE ASHLAND 7665-6

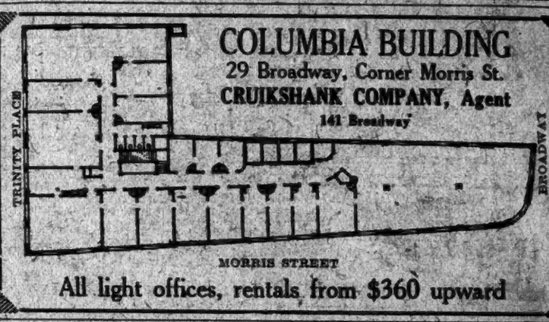

COLUMBIA BUILDING
29 Broadway, Corner Morris St.
CRUIKSHANK COMPANY, Agent
141 Broadway
All light offices, rentals from $360 upward

FOR RENT
HESS BUILDING
354-60 Fourth Avenue Southwest Corner 26th Street
Floors 20,000 square feet
Offices 800 square feet and up
Possession now and Feb. 1, 1925
HESS INC.
907 Broadway Tel. Ashland 1500
FULL COMMISSION TO BROKERS

FOR RENT OR LEASE
2 LOFTS, 145x200
in Fireproof Building now being erected.
Ready for occupancy Feb. 1st, 1925.
133rd St. and Brown Place
N. Y., N. H. & H. R. R. Siding into Building
200 lbs. Square Foot Floor Capacity
Sprinklered, High Ceilings, Excellent Light
Automobile Elevator, Freight and Passenger Elevators. Lot 200x145 feet. Excellent transportaton and in heart of labor market. Suitable for Manufacturing, Storage, Printers, Woodworkers, Etc.
BROWN PLACE REALTY CO.,
2417 3rd Ave. Phone Mott Haven 2186
BROKERS PROTECTED

MORTGAGE LOANS.
Funds Available for
Second Mortgages
On improved Manhattan property in the sums of $50,000 and up. Brokers protected.
Bing & Bing, Inc.
119 West 40th Street
Pennsylvania 4180

MANHATTAN—FOR SALE OR TO LET.
Attention, Investors!
VICINITY FORTY-EIGHTH STREET. BETWEEN 5TH AND MADISON AVS.
Seven-Story Fireproof Building
Leased to One Tenant.
Price $415,000. Will net 6¼ per cent.
Principals only.
Box V 653 Times Downtown.

WESTCHESTER—FOR SALE OR TO LET.
The Fieldston Snow Plow Works
While most of New York City is tied up and blockaded by snow piles, Fieldston roads are clear and open. That is just one reason why Fieldston in Riverdale-on-Hudson is a good place to live.
Fieldston Inc.
(Associated Residents of Fieldston)
ALBERT E. WHEELER, Mgr.
Waldo Ave. & W. 246th St. New York City
Telephone Kingsbridge 2280

TO LET FOR BUSINESS.
9 West 28th St.
PARLOR STORE
25x100
Immediate Possession
Heil & Stern
Real Estate
1165 Broadway at 27th St.
Tel. Lackawanna 8570

950 BROADWAY
NEAR 32ND ST.
Two Display Windows.
Exceptionally high ceiling.
REASONABLE RENT—LEASE.
IMMEDIATE POSSESSION.
HENRY SHAPIRO & CO.
200 Fifth Ave. Lackawanna 4900

175-177 Wooster St.
Suitable
Heavy manufacturing or printing
50x100. 2 Elevators.
Reasonable Rentals.
I. REIS & CO.
8 W. 40th St. Longacre 7210
OR YOUR OWN BROKER.

Business Properties HESS INC. Ashland 1500

Real Estate
MORTGAGES
HUBBARD, WESTERVELT & MOTTELAY, INC.
18 EAST 41st STREET
TELEPHONE MURRAY HILL 8560

$1,000,000 CASH
2nd Mortgage Money for New York City and Rockaway.
APPLICATIONS SOLICITED.
L. P. HALL & CO.
13 West 34th St., N. Y. C.
Penn. 4736-7.

$700,000 Funds for Second Mortgages on well located property in Greater New York.
S. A. ISRAEL
140 Broadway. Hanover 8468

REAL ESTATE.
UNUSUAL OPPORTUNITY
is offered by one of the oldest real estate firms, having attractive Broadway downtown offices, to a high-class man to take charge of and build up agency department. Man now controlling some properties preferred. Replies strictly confidential. Box V 653 Times Downtown.

REAL ESTATE SERVICE
To Sublet
40,000 sq. ft. in units of 20,000 sq. ft. High class fireproof building.
Exceptionally high ceiling and sprinkler system.
Manufacturing Permitted
28-30 West 23rd St.
THOENS & FLAUNLACHER, Inc.
REAL ESTATE
23 W. 23rd St. 7th Floor 7700

Loft
491 BROADWAY
"L" on Broome St. with Freight Elevator
100 Sprinkler
WARREN & SKILLIN
38 Park Row Cortlandt 8077

OFFICE SPACE
15 West 34th Street
375 and 825 Square Feet
Facing Waldorf-Astoria
Excellent light, with Service
Apply on premises or
SCHRAFFTS, 56 West 23rd.

11 East 22nd Street
2 Doors East of Broadway.
LOFT
In high-class, fireproof building; permanent light; low insurance; suitable light manufacturing or show room; 2,500 square feet; low rent.
P. J. CURRY
116 Nassau St. Beekman 9681

77 Reade St.
(between B'way & Church St.)
4th (Top) LOFT, 25x150, extending through to Chambers St., elevator, steam heat; immediate possession.
Wm. H. Whiting & Co.
41 Park Row Tel. 3000 Cort.

522 Fifth Avenue
Corner 44th St.
A few choice offices available in this exceptionally desirable building.
Units range from 600 to 2000 sq. ft.
Guaranty Trust Company of New York
522 Fifth Avenue

4-Story Building
25 x 75
7 Year Lease
Murray St.
West of Broadway
Will sublet at reasonable rent. Possession arranged.
Full Commission to Brokers.
Spearles
1261 Broadway Penn. 6520

OFFICES & SHOWROOMS
Exceptional Light. Reasonable Rent.
Large and Small
3-5-7 West 29th St.
Apply on Premises.

ENTIRE BUILDING
242 East 59th Street
ALSO UPSTAIRS LOFT
Desirable for Offices, Salesrooms
238-240 East 59th Street
H. Weis, Bloomingdale's. Regent 3700.

BUSINESS RECORDS

BANKRUPTCY PROCEEDINGS.

Petitions Filed—Against

VAN EXEM & CO., INC., jewelry, 732 Fifth Avenue, by Lee Bach, Inc., for $1,000; Oscar Hyman & Brother, $1,000; Oppenheimer Blinken & Veith, $1,000.

DAVID TEICH, paper and bags, 1,740 Bathgate Avenue, by Schrier Brothers for $1,500; Brooklyn Standard Bag Company, Inc., $300; Furbee Paper Company, Inc., $200.

PHILIP HORINSTEIN, jobber of silks, 323 Fourth Avenue, by Laura Kospnews for $481; Naomi Wallerstein, $272; Lillian M. Retberg, $272.

AL & IRVING HIRSCH, INC., women's apparel, 739 Sixth Avenue, by Irving Berger for $280; Israel Klein, $168; Rae Weinstein, $75. Alexander B. Royce was appointed receiver, under $1,000 bond, by Judge A. N. Hand. Liabilities about $25,000, assets about $5,000.

ABRAHAM SILVER, dry goods, 86 Eldridge Street, by Max Gurman for $529; Jacob Meadow, $302; Maud J. Martin, $294.

GUSSIE EPSTEIN, toys and novelties, 118 Park Row, by William Shaland for $486; G. Frankel & Sons, $463; Arlington Toy Company, Inc., $415. Liabilities about $25,000, assets about $5,000.

MURRAY ZIMMERMAN, carpets, rugs and bedding, 1,300 Southern Boulevard, by Charlotte Mills for $168; Brunner-Braun Corporation, $186; J. Frank Darling Company, $96; Western Chair Company, $51. Liabilities about $5,000, assets about $2,500.

MAX FARBSTEIN, jobber of dress goods, 127 First Avenue, by Feinstein & Kahan for $250; A. Reich & Son, $103; C. Rudes, $100. Sale set for 9:30. Walter L. Bryant appointed receiver, under $500 bond, by Judge A. N. Hand. Liabilities about $10,000, assets about $3,500.

MORRIS SCHWARTZ, doing business as Woodridge Clothing House, Woodridge, N. Y., by J. F. Rothschild for $350; Charles Kavie, $245.

JOSEPH GOODMAN, general merchandise, 3,053 Fulton Street, Brooklyn, by Lincoln Import Sales Company for $43; Edith Kleiner, $306; Weiss & Klar Company, $304.

Petitions Filed—By.

SOPHIE TUCKER, vaudeville performer, Hotel Claridge. Liabilities, $13,700; assets, $27,707, main items being unliquidated claims against Henry Beckerman, Edward Strong and Harry Proper for $15,000 for advances made to the Carlton Terrace Company, Inc., and notes amounting to $12,700. Henry Beckerman, whose address is listed as Cleveland, Ohio, is the principal creditor, on a claim for $10,000.

JOSEPH GOLDAE, doing business as Goldae's Men's Shop, Portchester. Liabilities, $16,081; assets, $3,500, consisting of stock and fixtures. Principal creditors are Simon Goldae, $4,852; Mendel Goldowsky, $5,000.

SAM RUBENSTEIN, painting, 1060 Clinton Avenue. Liabilities, $2,215; no assets.

H. GOLDSTEIN'S SONS, INC., plumbing supplies, 321 Sutter Avenue, Brooklyn. Liabilities, $31,385; assets, $21,748.

JAMES HADDEN, doing business as the Reliable Furniture Co., Islip, L. I. Liabilities, $5,771; assets $2,499.

Assignments.

JOSEPH GOODMAN, general merchandise, 3,053 Fulton Street, Brooklyn, to Robert Haberman, 1,404 Carroll Street, Brooklyn.

Receivers Appointed.

PHILIP A. ROSENTHAL, doing business as Philip's Sport Shop, 125 Nassau Street. Arthur Y. Dalziel appointed, under $2,000 bond, by Judge A. N. Hand. Liabilities, about $50,000; assets, about $20,000.

GUARANTEE SALES CO., mail order house, 26 Washington Place. Bertha Rembaugh appointed, under $3,000 bond, by Judge A. N. Hand.

Schedules Filed.

MEYER SIEGLER, jobber of woolens, 170 Greene Street. Liabilities and assets not stated, on ground it might lead to incriminate him; no criminal proceedings are pending against him.

NOVELTY TRAVELING BAG COMPANY, INC., 123 Wooster Street—Liabilities $34,372; assets $14,559; main items being stock $6,500, accounts $3,679. Principal creditors are Sam Goodman $6,000, Louis Lefcowitz & Brothers $2,114, Commonwealth Bank $2,619.

JOSEPH KLORMAN, dress goods, 1,619 Bathgate Avenue—Liabilities $11,966, assets $7,000, consisting of stock.

K. & B. CLOAK AND SUIT COMPANY, 1,838 Third Avenue—Liabilities $11,357, assets $8,850, main items being fixtures $2,000, stock $1,800.

Out of Town.

Special to The New York Times.

ROCHESTER, Jan. 13.—Paul F. Johner, doing business as Purity Ice Cream Company of Hornell, filed a petition in bankruptcy today, listing his liabilities at $13,779, assets at $13,150 and secured claims at $7,600.

Jay Vanvleet of Romulus filed a petition with liabilities listed at $17,128, assets at $11,840 and secured claims at $13,190.

Special to The New York Times.

BOSTON, Jan. 13.—An involuntary petition in bankruptcy has been filed against Francis F. Flint of this city. Edwin T. Bonney of Wakefield and Charles S. Hallett of Everett, co-partners, doing business under the name of Flint & Co., at the instance of the United States Trust, whose claim for "money loaned" is $40,962.

JUDGMENTS.

Filed yesterday; the first name being that of the debtor:

In New York County.

Brozmeyer, Anna—C. Silverman $373.15
Barker, Wm. A.—F. Neuman $1,250.22
Sante—I. O. Neuman et al. $546.62
Boechh, Charles—Francis H. Leggett & Co. $177.54
Barsky, Nathan—H. V. Youngman $1129.44
Benjamin, Emily J.—E. L. Hammond $177.96
Baker Poultry Co., Inc.—N. Y. Corp.—E. C. Beltrman et al. $528.56
Barman, Louis—Hazelorn Bros., Inc. $573.66
Brimhall, Lucretta T.—B. H. McDonough $192.34
Clifton Development Corp., Samuel B. Steinberg, Leo Linker and Abraham Kaplan—E. Evans $831.00
Cohen, Louis—S. Eichman $329.90
Clara Runm, Inc.—Menke, Kaufman & Co. $192.77
City of N. Y.—S. Ginsberg, admx. $5,500.00
Carlos, Michael (Evergreen Awning & Upholstery Co.)—G. S. Hoffman et al. $284.71
Channins, Esther—S. Citarella, Inc. $164.58
Dubrof Dansig Co., Inc.—Reliance Finance Corp. $973.31
De Yetti, Frederick—New Rochelle Coal & Lumber Co. $153.23
De Simone Contracting Co., Inc.—Industrial Comm., State N. Y. $192.50
1,861 Broadway Realty Co., Inc.—N. Y. Railway Cab Co. Sales Agency, Inc. $1,461.76
Einwohner, Samuel—Spear & Co. $134.55
Finn, Patrick J., Joseph A. Scott and Patrick J. Finn, ex'rs.—N. N. J. Wall $4,556.07
Friedman, Abraham—E. C. Mahoney $354.01
First National Fiscal Corp.—N. Y. Telephone Co. $114.74
Goodsell, Isidor, and Herman Pollak—I. Kolinsky $1,535.82
Sherson, Abraham—D. J. Coenca $2,250.00
Guida, Edward and Margaret—National Casket Co. $121.25
Guida, Edward—Same $280.30
Goldsmith, Chas. A.—Marker Realty Co., Inc. $1,260.22
Gold, Jacob—M. Feiler $715.16
Hyman, Abraham—Shimm & Jacobson, Inc. $1,809.96
Hulbert, John T.—M. Grossman $395.54
Hicks, Daniel L.—Berger Mfg. Co. $124.00
Joseph Tino & Co., Inc.—S. Ginsberg $4,500.00
Kalb, Bertha and Chas. W.—W. E. Selph $845.79
Kintgen, Paul—Francis N. Leggett & Co. $221.05
Koeger, Paul, and Maria Lachman—A. Spitzauer $100.00
Kauffman, Frederick—H. Spier $422.15
Kornreich, Max—H. Goldman et al. $162.65
Kleine, Albert—J. Frezer et al. $118.72
Klaus Finance Corp.—M. Wolterding $35.00
Lemco, Inc., Hotel Langwell—Palmolive Co. $121.11
Merkel, Arne—C. D. Chunn $1,267.41
Marshall, Edward—G. C. McBride (costs) $110.40
Manfield, Herbert A.—Corn Exchange Bank $12,862.92
Max Marx, Inc.—Royal Indemnity Co. $205.53
Namber Realty Co., Inc.—Hagedorn Bros., Inc. $470.06
Nelson, Bror W. and Tilla I.—W. M. Kilcullen $225.37
O'Neill, James A.—W. M. Kearney $165.65
Palatz Building Co.—Krider Building Material Co., Inc. $418.19
Pearos, John—Geo. F. Wegner Co. $388.49
Prichep, Charles—Braneman Horan Co., Inc. $204.37

TO LET FOR BUSINESS.

9-11 East 38th St

Running through to

16 East 39th St

STORES OFFICES & SHOWROOMS

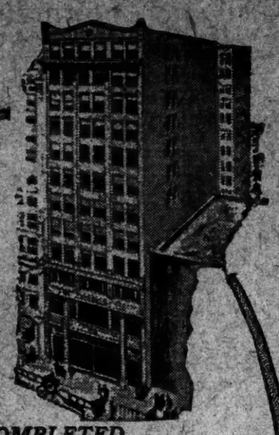

Modern Business Building

JUST COMPLETED

Ready for Occupancy

Floors of 7500 Square Feet
Running through or divided to suit

Reasonable Rents

Exceptional opportunity to obtain unusual stores, showrooms or offices at reasonable rents, in large and small units; complete floors of 7500 square feet or divided to suit.

Apply your own broker or

A. A. BRODY, Inc.
on Premises
9 East 38th Street
Phone Caledonia 3000

COMPLETE SERVICE

100,000 Square Feet of Model Loft Space
FOR LEASE

Direct Railroad Connections with 10 Trunk Line Railroads

Steam Heat and Power Elevator Service
Electric Power Wharfage Facilities

Can be divided to suit

NEW YORK DOCK COMPANY
44 Whitehall St., New York—Phone Bowling Green 9120

Daylight Loft

Kenyon Building, 718-28 Atlantic Ave.,
Brooklyn, N. Y.

Electric freight and passenger elevators
100% sprinklered
100% manufacturing
Light on all sides
Steam heat
Possession on Feb. 1st, 1925
Basement and first floor—14,160 sq. ft.
Fourth floor—11,361 sq. ft.

THE LONG ISLAND RAILROAD CO.,
C. W. Myers, Real Estate Agent,
316 Pennsylvania Station New York City.

Very Low Rents

49 Maiden Lane
Near Nassau Street

Splendid
Offices and Workrooms
for Manufacturing Jewellers
and Kindred Lines
Large and Small Units

BING & BING, Inc.
119 West 40th Street

110-118 West 20th St.

Ground Floor, 7,000 Sq. Ft.

WITH TRUCK ENTRANCE

RENT $8,000

Apply

CHARLES H. VAUSE
393 Seventh Ave. Tel. Penn. 7000

SUBLET

Finest Available Space
6,000 Sq. Ft.

An attractive proposition
To a desirable tenant.
First floor.

65 Madison Ave.
Tel. Mad. Sq. 7226.

CHOICE LIGHT LOFTS
IN HEART OF GARMENT DISTRICT
FOR
THE BARGAIN HUNTER
Lofts, 6540 sq. ft. to 7500 sq. ft., with 12 windows.
RENT VERY REASONABLE.
Brokers' co-operation solicited.
LEONARD P. HALL CO.
148 West 36th St. Penn. 4726-7.

34-36 W. 32d Street

Exceptional Loft in
Modern Showroom Building

Sprinkler System Throughout.

Possession Feb. 1st

S. WILCHINS
1 W. 34th St. Fitzroy 5989

1123 Broadway
CORNER 25TH STREET

Offices
Showrooms
Stockrooms

Large and Small Units
PERFECT LIGHT
SHIPPING FACILITIES

Bing & Bing, Inc.
119 West 40th Street

Offices,

Floors and Penthouse

Cova Building
1841 Broadway, Cor. 60th St.
ON COLUMBUS CIRCLE

Henry Brady
RENTING AGENT
125 West 33d St. Chickering 4880
or Apply on Premises
Full Commission to Brokers.

246 Fifth Ave.

S. W. Corner 28th Street
Top Floor to Let
With 3 studio lights
Containing about 5,000 sq. ft.
Elevator, steam heat, electric light
Possession Feb. 1, 1925
CRUIKSHANK COMPANY
Rector 4100 141 Broadway

STORE AND BASEMENT
FLOORS AND OFFICES
SHOWROOMS
121 West 41st St., near Broadway.
Call Wisconsin 3211.
Full commission to brokers.

TO LET FOR BUSINESS.

The SOUTHERN BUILDING

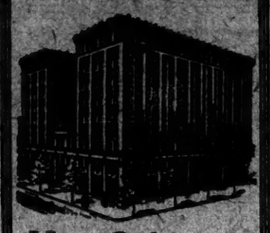

Your Office
in Washington, D. C.

THE nationally known *Southern Building* in Washington has one, two, three-room and larger business or professional suites which may be arranged for at once.

LOCATED within one to five minutes walking distance of the U. S. Treasury, Internal Revenue Department, Department of Justice, State Department—all principle Government offices. In downtown heart of banking, commercial and shopping center. Unequaled for organizations, professional or business offices.

BOOKLET and specific rental information upon request

ALLAN E. WALKER & CO.
Incorporated
Washington, D. C.

ARE YOU JUST STARTING IN BUSINESS?
A Fifth Ave. address in a first-class fireproof building will help you to succeed in business.

Light Lofts Offices Showrooms
$900 to $1,100, $1,400 to $4,500 Yearly.

122 Fifth Ave.

100% Sprinklers; low insurance; seven elevators; manufacturing allowed.

41 West 21 St.	131 West 24 St.
LOFTS, OFFICES AND SHOWROOMS, $480, $780 to $1,200 per year.	Lofts, 1,321 sq. ft., $1,000 per year. Store, 2,750 sq. ft., $3,700 per year.

2380 Belmont Ave., Bronx
Stores, $360 to $2,000 per year.
E. SHARUM CO.
122 5th Ave. Watkins 1878

2 West 47th St.
One door from Fifth Ave.

New

Jewelry Center

North Light

Showrooms and Offices

Bing & Bing, Inc.
119 West 40th St. Tel. 4180 Pennsylvania

To Sublease Immediately

PERSHING SQUARE BUILDING
100 EAST 42D STREET

An Entire Unit of
1270 Square Feet
THREE LARGE WINDOWS
INQUIRE ROOM 1726
or
Phone Murray Hill 0194

STORES - LOFTS
SHOWROOMS
MODERN BUILDING
629-631 6TH AVE.
ANY KIND OF MANUFACTURING PERMISSIBLE.
IMMEDIATE POSSESSION
APPLY FOR INFORMATION
LOUIS KOVNER, 1123 B'WAY
Telephone Watkins 4746.

Low Rent LIGHT LOFTS
161-165 Perry St.
Between Charles and West 11th Sts.
66x100
STRICTLY FIREPROOF
Carrying capacity 250 lbs. sq. ft.
Large electric elevator
Steam heat. Large loading platform.
Possession.
Julius Friend, Inc.
1133 BROADWAY
FULL COMMISSION TO BROKERS

721-723 BROADWAY
Immediate Possession
or May 1, 1925.
VERY DESIRABLE
and Light LOFT, 42x200
NEW YORK COMMERCIAL BUILDING
100% Sprinkler
Lowest Insurance Rate
The building that adds prestige to your business.
SAMED REALTY CO.
799 Broadway—Worth 6874

72d St. & Broadway
(Northeast Corner)
Store to Lease
SPLENDID LOCATION
H & M & D Realty Corporation
30 Maiden Lane Tel. John 5076
or Your Own Broker.

TO LET FOR BUSINESS. TO LET FOR BUSINESS.

Stores Floors

74-76 Fifth Ave.
STORE & BASEMENT
51 x 100 L 25 x 103

148-50 Greene St.
STORE & BASEMENT
50 x 100

13 E. 30th St.
STORE, BASEMENT
FLOORS 21 x 85

135-9 W. 17th St.
STORE, BASEMENT
FLOORS 65 x 92
Also Divided Space

18-20 W. 21st St.
STORES 25 x 92
FLOORS 50 x 92

227-39 W. 17th St.
STORE & FLOORS
120 x 42

684 Broadway
corner Gt. Jones St.
FLOORS 41.2 x 130
Also Light Office Space

138-40 Centre St.
4th FLOOR 42 x 110

106-10 Seventh Av.
FLOORS 52 x 99
L 20 x 53

30-2 W. 24th St.
FLOORS 50 x 98.9
Sprinklered

130-4 W. 17th St.
FLOORS 50 x 92

20 W. 17th St.
FLOORS 33.6 x 92

58 W. 15th St.
FLOORS 31.3 x 103.3

144-52 W. 27th St.
FLOORS 67.8 x 98.9
Sprinklered
Good for Furriers

41-3 W. 25th St.
FLOORS 50 x 98.9
Sprinklered

50-4 W. 17th St.
FLOORS 66 x 92
Sprinklered

4 W. 16th St.
FLOORS 35 x 103.3

1261 Broadway — Spear & Co. — Pennsylvania 6520

S.E.Cor. Fifth Av. & 16th St.

Knickerbocker Building

Occupancy February 1st.

Combining high-class office building facilities with accommodations for *light manufacturing* and *commercial plant.*

Adjacent to the City's greatest transit centre at Fourteenth Street.
High-class building
High-class service
Fifth Avenue address

And yet—

Very moderate rent to select tenants.

Entire Floors
17,000 Sq. Ft. Each
Absolutely Fireproof.
Sprinklered.
Light on Four Sides.
Eight Elevators.
Separate Passenger and Freight Entrance and Service.

WILLIAM J. SUSSMAN REAL ESTATE ADMINISTRATION
300 MADISON AVENUE

Telephone
Vanderbilt 1725—8683—9883
Brokers' Co-operation Solicited.

Stores, Lofts
Offices & Showrooms
AT MODERATE RENTALS

50-54 East 34th St.
3d floor, offices & showrooms, 20x80.

45-47 West 27th St.
Store, basement and lofts, 50x100; 100% sprinkler.

15-17 West 26th St.
Lofts, 44x100; 100% sprinkler.

28-30 West 25th St.
Store, basement and lofts, 50x100; 100% sprinkler.

19-21 West 24th St.
4th floor, 50x100; 100% sprinkler.

23 West 24th St.
Modern one-story building, 25x100; store, basement and mezzanine; exceptional one-tenant proposition.

36 East 22nd St.
Lofts, 26x100; 2 elevators.

112-114 East 19th St.
Offices, showrooms; day & night service. Units from 50x50 to 15x30.

37 West 19th St.
Lofts, 25x100.

BROKERS PROTECTED — FULL COMMISSION

BASTINE & CO., INC.
112 East 19th Street Tel. Stuyvesant 7520

LIGHT LOFTS
127 West 26th Street
87 x 100

100% modern fireproof—sprinklered building—exceptionally light lofts for manufacturing.

SMALL SPACE NEWLY DIVIDED

by fireproof partitions. Low insurance. Four elevators.

Immediate possession or February 1st.

REASONABLE RENTALS

Apply superintendent on premises or
Gresham Realty Co., Inc.
527 Fifth Avenue
VANderbilt 4851

OFFICES
From $30 Per Month
42d St.—Bet. 5th & 6th Aves.
5th Ave.—Near 42d St.
Broadway—Times Sq.
WALTER J. SALMON
17 West 42d St. Tel. Longacre 8980

FOR RENT
STORE AND BASEMENT
93 x 92
26-32 W. 17th St.
HIGH CEILING—FIREPROOF
SPRINKLERED BUILDING
IMMEDIATE POSSESSION
MODERATE RENTAL
ADAMS & CO.
Full Commission to Brokers

APARTMENTS FOR SALE OR TO LET. APARTMENTS FOR SALE OR TO LET.

277 Park Ave

47th to 48th St.

"An Acre of Garden"

Considered from the standpoint of living comfort, as well as location, 277 Park Avenue offers the maximum of desirability at rentals that are notably moderate.

Apartments for Rent
Housekeeping and Semi-Housekeeping

5 Rooms	6 Rooms	7 Rooms
2 Baths from $3900	2 Baths from $4560	3 Baths from $5100

Also a Few Furnished Apartments 2-5-6-7 Rooms
Restaurant; Laundry, Maid, Valet Service, if Desired

Douglas L. Elliman & Co.
15 East 49th St. Renting and Managing Agent Tel. Plaza 9200
Representatives on Premises
Several apartments, furnished by W. & J. Sloane, open for inspection

TO LET FOR BUSINESS.

LOFT

Exceptionally Light
Hicks Building
N. E. Cor. 28th Street & B'way
Apply
Albert B. Ashforth, Inc.
Associates
Stephen H. Tyng, Jr. & Co., Inc.
18 East 44th St. Murray Hill 1100
Or Superintendent.

APARTMENTS FOR SALE OR TO LET.

FOR RENT
Jackson Heights

Immediate Possession
All Outside Rooms
Overlooking Landscaped Gardens and Parked Streets

4 ROOMS	$100
4 ROOMS Garage	$115
5 ROOMS	$120
6 ROOMS Sun Room	$150
5 ROOMS 2 Baths Maid's Room	$158
7 ROOMS 2 Baths	$175

Business and Social References Required
Special Exhibit of Plans, Models, Photos, Moving Pictures, at Delaunoy building, Fifth Avenue and 44th Street

THE QUEENSBORO CORPORATION
Jackson Heights Office:
25th Street and Polk Avenue
Flushing 2360
Via I.R.T., Second Avenue "L" or B.M.T. to 25th St., Jackson Heights

ON THE OCEAN FRONT
At Lincoln Place and Boardwalk
ATLANTIC CITY, N. J.
(One block from new High School.)
Two of the finest apartment buildings ever erected in Atlantic City are now completed and open for inspection, night or day.
Five-story, elevator buildings; finest of plumbing, perfect heat, abundant hot water; resident janitor, housekeeping management; every apartment full ocean view. Leases now being closed.
FULLY FURNISHED, BY SEASON, MONTH OR YEAR.
Limited Number Unfurnished.
H. G. HARRIS & CO.
AGENT MANAGERS.
Guarantee Trust Building,
Atlantic City, N. J.
AGENT ON PREMISES.

Furnished—West Side.

Manhattan Square Hotel
50 W. 77th St.
HOTEL APARTMENTS
VERY REASONABLE RATES

Unfurnished—East Side.

Plaza Section
APARTMENTS
2 TO 10 ROOMS
1 TO 4 BATHS
Unexcelled Service
Modern Buildings
Huberth & Huberth
2 COLUMBUS CIRCLE

STORES & LOFTS
SHOWROOMS
MODERN BUILDING
629-631 7th Ave.
ANY KIND OF MANUFACTURING PERMISSIBLE
IMMEDIATE POSSESSION
Apply for Information
LOUIS KOVNER, 1123 B'way
Telephone Watkins 4746

34 W. 37TH ST.
FOR LEASE
1ST & 2ND LOFTS
Also immediate possession; light manufacturing permitted; suitable for millinery, etc.
WM. J. HAUSER,
25 W. 38th St. Fitz Roy 3495.
Brokers Protected.

44-46 East 25th Street
Top floor, 50x100; also space. Sprinklers, 3 elevators, perfect light.
JOHN FREID
320 FIFTH AVE.
Pennsylvania 4946, or your own broker.

Unfurnished—East Side.

65 EAST 95th ST.
67 EAST 95th ST.

We desire to correct our error published in editions of January 12th in which annual rental was advertised at $1,800 instead of $1,080.
We are now leasing these apartments to desirable tenants at $90 per month, giving one month's concession.
These apartments are five rooms and alcove, with every modern device installed to insure comfort and convenience.
Inspection may be made daily and arrangements made with renting agent on premises, or call

CLEARY & GLYNN
164 EAST 88TH. LENOX 4554-1-2

THE PAULDING
1349 Lexington Avenue
Corner 90th Street
SIX ROOMS
& 2 Baths
Rhinelander Real Estate Co.
31 Nassau St. Phone Rector 4371
SUPERINTENDENT ON PREMISES

A Delightful Apartment
Ideally Planned and Situated
139 E. 66th St.
6 ROOMS
3 Baths - Maid Quarters
$3400
BUTLER & BALDWIN, Inc.
15 East 47th St. Vanderbilt 5015

Unfurnished—West Side.

Immediate Occupancy
Just Completed
15-Story Strictly Fireproof Apartment
328 W. 86 St.
3 & 4 ROOMS
Fully Equipped Kitchens
AGENT ON PREMISES

The Riviera
APARTMENTS
5 to 10 Rooms
2 and 3 Baths
790 Riverside Drive
Between 156-157 Streets
Resident Manager Billings 2900, or
PEASE & ELLIMAN CO.
340 Madison Ave. Murray Hill 6200

WASHINGTON SQUARE
55 West 11th St.
New 9-Story Fireproof Apartment
2 Rooms, Kitchenette & Bath
3 Rooms, Real Kitchen & Bath
Rentals $1,400 and upward
Ready for Occupancy
J. IRVING WALSH
73 West 11th St.
or agent on premises.

JUST COMPLETED
15
Sheridan Square
BET. 6TH and 7TH AVES. and WASHINGTON PLACE
NEW HIGH-CLASS
Elevator Apartments
3-4-5 ROOMS
Immediate Occupancy
Reasonable Rents
BOOKLETS ON REQUEST
135 WASHINGTON PLACE, Inc.
SPRING 5765

31-33 W. 12th St.
7 ROOMS & BATH
Splendid Arrangement—Modern
EXCELLENT SERVICE
Immediate Possession.
Apply Resident Supt.

APARTMENTS FOR SALE OR TO LET.
Unfurnished—West Side.

353-371 Fort Washington Ave.

NEW UNUSUAL MODERATE RENTALS

Between 176th and 177th Sts.
The Parkway of Washington Heights
HIGH-CLASS
Elevator Apartments
2-3-4-5-6-7 Rooms
1, 2 AND 3 BATHS
Apply on premises or
KRAFMOR BLDG. CORP.
Tel. Bowling Green 6858

MORTGAGE LOANS.

$5,000 OR LESS for immediate second mortgage investment; quick decisions; prompt closing; no red tape; mail full complete particulars. Lawyer, 70 Woodruff Ave., Brooklyn.

$250,000 FOR IMMEDIATE FINANCING. Business man loans second mortgages; finances leasehold, second mortgages taken as collateral. Schenck, 47 West 42d. Longacre 9362.

MORTGAGE LOANS.
F. M. Welles Corporation, 170 Broadway.

FIRST MORTGAGES 5%.
Building Loans—Any Amounts.
Second Mortgages. Immediate Action.
Pfiler & Co., 42 Broadway. Hanover 5285.

FIRST AND SECOND CONSTRUCTION MONEY PROMPTLY AVAILABLE; SUBMIT PARTICULARS. AMES & CO., 36 WEST 31ST ST.

MORTGAGES PURCHASED, TAKEN AS COLLATERAL; BROKERS PROTECTED. HAMILTON DISCOUNT, 110 WEST 40TH.

LARGE FUNDS available; firsts, seconds; rent assignments; also bond issues. H. M. Gallinger, 258 Fifth Av. Pitsroy 1126.

WILL loan buy second mortgages; cash immediately. Lawyer, 443 Ocean Av., Brooklyn.

SECOND and third mortgages; $2,000-$100,000; quick action; principals. B 237 Times.

MORTGAGE LOANS WANTED.

WANTED, first $22,000, five years, 6 per cent. straight; 12 apartments; newly remodeled; 78th, near 2d Av. rents $7,000. LICHTMAN, 228 West 40th, 5-8 only.

SPECIAL, sums $45,000, 5½ per cent. Manhattan or Brooklyn; $10,000, $15,000, Westchester; must be loaned quick. Stake, 51 Maiden Lane.

HOUSES AND ESTATES.

Manhattan For Sale or Rent.

49th St. (between 6th and 7th Avs.)—Two four-story buildings; net lease to one tenant until 1933. Dowd & Clemens, Inc., 674 6th Av. Circle 0032.

56TH, 10 WEST—FOUR-STORY AND BASEMENT PRIVATE HOUSE, FOR BUSINESS. ARMSTRONG & ARMSTRONG, 215 ST. NICHOLAS AV. MORNINGSIDE 1276.

70TH, WEST, (between Central Park and Columbus Av.)—Residence, 18x100; $38,000; easy terms. Kipp, 25 West 42d St.

76TH (off Broadway)—Furniture and five years' straight lease, 18 rooms, 6 baths; large income. Sanderson, 7061 Schuyler.

80th, WEST—Four-story and basement, 12 rooms, 4 baths; convenient to 86th St. subway and "L"; sell furnishings with five years' straight lease; rent $3,600 per annum. Apply Haggerstrom Callen Co., 1,974 Broadway. Trafalgar 7700.

87TH (Riverside Drive)—$10,000 cash buys 20-foot 4-story basement, 16 rooms, 7 baths; hot-water heat; excellent condition; possession. Sanderson, 7061 Schuyler.

90TH, 312 WEST (near Riverside)—Five-story handsome dwelling, 14 rooms, 3 baths, for rent, unfurnished. Schuyler 6886.

103D, 308 WEST—Dwelling, 13 rooms, seven baths, steam, electricity; easy terms.

GREENWICH VILLAGE—Four-story basement; 24 feet wide, $16,000; also several good building plots. Laurents, 79 Perry St.

LEXINGTON AV., 1,196—House for rent; 12 rooms; reasonable rent. Huberth & Huberth, 2 Columbus Circle.

ST. MARK'S PLACE, 57 (BETWEEN 1ST AND 2D AVS.)—25x100, SUITABLE PHYSICIAN OR BOARDING HOUSE; IMMEDIATE POSSESSION. J. EDWARD SALZMAN, DRYDOCK 3365.

WEST END AV., 220-226—Two private houses; either separately or together, $2,400 per annum each; immediate possession. Apply Samuel Brown, 299 Madison Av. Murray Hill 7454.

YORKVILLE (3d Av., corner in 70s)—Six-story walk-up; 7 stores; rents $37,000; finest corner obtainable at less than 7 times rental; five investor's opportunity. Morgan & Mansbach, 103 West 42d.

VACANT DWELLING.
Manhattan Av., 403 (near 121st, block from Morningside Park)—Three-story, basement dwelling; $3,000 cash, or less, secures; electricity; caretaker. Van Zant, owner 119 Nassau St.

A BARGAIN.
Three floors, furnished, arranged for apartments or rooming house; lease 5 or 8 years. Lexington Av., 56th St. M. Morgenthau Jr.-Everett M. Seixas Co., Inc., 6408 Bryant. 130 West 42d St.

$5,000 CASH—BARGAIN.
115th St., West, 2 story and basement dwelling, 4 baths; exceptional opportunity. M. Morgenthau Jr.-Everett M. Seixas Co., Inc., 6408 Bryant. 130 West 42d St.

PRIVATE HOUSE for sale, cheap; all improvements, Washington Heights; immediate possession; leaving city. 2,561 Broadway. Phone Edgecombe 1854.

OPPORTUNITY FOR QUICK BUYER; 3 family house; University Heights; 12 rooms; garage. BORN & CO., 153 West 72d St. Endicott 5369.

FACTORY, 50,000 square feet, sprinklers; long lease; possession; near Southern Boulevard; low rent. Born & Co., 153 West 72d St. Endicott 5369.

Bronx For Sale or Rent.
WEST BRONX TAXPAYER.

75x100; 6 stores; wonderful location; rent $10,000; very low; lease running out; price $85,000; cash $30,000. For particulars write or see

JOHN J. REYNOLDS,
177th St. and Westchester Av.
Westchester 3540 or 3970.

PRIVATE house, 11 rooms; all improvements; garage; corner 177th St. and Morris Av., 45x115; bargain; attractive terms. Owner, Daniel H. Jackson, 565 5th Av.

ATTENTION HOME BUYERS!—Buy your one or two family houses now, price and terms reasonable. Call and see O'Hara Bros., Webster Av., (200th St.).

Brooklyn For Sale or Rent.

BENSONHURST—Tax-exempt two-family brick, $13,500; $2,000 cash. B 218 Times.

FLATBUSH—Near Newkirk station, Brighton Line, on parked street; modern two-family house, all hardwood trim, hot water heat, 17 rooms, private home district; usual rentals $225 monthly; price $25,000. 5 the Times Downtown.

54 MIDWOOD ST., Brooklyn—9 rooms, 3 baths, private dwelling for rent; near Prospect Park B. M. T. station; all modern improvements, parquet floors throughout; $225 monthly; heat and janitor service furnished. Apply Multiple Listing Brokers or A. S. Hofmann.

BUILDER will sacrifice corner and inside store and apartment buildings located in Flatbush and Ridgewood, recently completed; small amount cash; terms. M. T. Harris Co., 64 West 40th St. Bryant 9126.

Queens For Sale or Rent.

FLUSHING—Exceptional value in superb, tax ex., Colonial, brick and frame, 7 rooms, 2 baths, extra lavatory off kitchen; laundry and extra toilet in cellar; master bedroom 12x24, with connecting bath; stone foundation, brass plumbing; plot 50x100; 2-car brick garage; highly restricted section; $23,500. DALY, 5 South 22d St. Flushing 5092.

GREAT BARGAIN—$5,850 buys beautiful Colonial tax-exempt $7,000 house; plot 3,600 sq. ft.; driveway; 25 minutes Manhattan; 110 trains daily; steam, electricity, tile bath, kitchen, sun parlor; $500 down, $30 monthly, principal. McNiece, Corn Exchange Bank Bldg., Smithie Blvd., opposite Jamaica Station. Phone Jamaica 3010.

Long Island For Sale or Rent.

BROADWAY-FLUSHING, 7 rooms, Colonial house, furnished; open fireplace, sun parlor, large enclosed porch, gas, electricity, steam heat; tax exempt; one block from station; price $11,500; cash $2,900. Flushing 3363. Cortlandt 5262.

HUNTINGTON—A cozy summer cottage on a wooded plot, 60x114; living and dining room with open fireplace, 2 bedrooms, bath and kitchen; large porch; electric lights and telephone; good water supply; house tastefully decorated; beach rights; price with garage, $5,000; $1,000 cash. Chas. E. Sammis Jr., 383 New York Av., Huntington, N. Y. Telephone 426.

KEW GARDENS, L. I.
Six-room double corner; a bargain. Apply Kew Hall, by station; 15 minutes from 34th St., N. Y., or phone Fitzroy 0822.

BRICK residence, 12 rooms, 3 baths; four-car garage; beautiful grounds; big bargain. J. C. McMichael, Owner, Garden City. Phone 1620.

Continued on Following Page.

HOUSES AND ESTATES.

Continued From Preceding Page.

Westchester County For Sale or Rent.

MAMARONECK—Modern 10-room house, fine neighborhood, garage, $10,500; small amount cash needed; balance on suitable terms. JOHN F. KANE & SONS, INC., Owners, Mamaroneck, N. Y., Opp. Sta. Office Open Sundays. Tel. 449.

PELHAM—BRICK HOUSE.

Here is a bargain! You want beauty in a home; this English design will please the eye; you want a quality neighborhood; this is Pelham's finest; you want lifetime construction; this combination of brick with superior workmanship assures you of permanence; and the plan will satisfy any family under five persons: eight rooms, three baths, hot water heat; built-in garage; special price, terms and full information with photos, at Pelham office of Prince & Ripley, Tel. Pelham 1103.

PELHAM MANOR—Upper apartment two-family house to sub-lease, furnished or unfurnished, until Oct. 1, 1925; longer term can be arranged; garage included. A 629 Times Downtown.

SCARSDALE—Bullet with two homes must sacrifice new stone and stucco, slate roof residence; spacious living room; centre hall; enclosed porch, 4 master bedrooms, maid's room, 3 baths; 2-car garage; a rare bargain if purchased now; price $27,000; easy terms. Chauncey B. Griffen, 16 East 41st St. Tel. Murray Hill 9326.

SCARSDALE—Must sacrifice, English stucco house, 8 rooms, 3 baths, hot water heat; 2-car garage; ¼ acre; near station and school; $22,000. Mrs. M. D. Kling, 5 School Lane, Scarsdale. Tel. Scarsdale 921.

SMALL HOMES.

Our "Small Homes Department."

Nothing Over $16,000.

Our Small Homes Department at White Plains specializes on houses priced below $16,000; a list will be sent you upon request; please give requirements. W. J. Slade, Manager, Small Homes Department, Depot Plaza, White Plains. Tel. White Plains 2676.

FAMILY WITH CHILDREN

can secure a splendid home near fine school and trolley; convenient White Plains station, at bargain; 7 good bedrooms, spacious living room, 2 baths; hot water heat; large plot; 2-car garage; unusual opportunity; $22,000. Elizabeth Nash, 24 East 39th Parkway, Scarsdale 930.

FOR SALE OR LEASE—Three-story brick business property; three street fronts; heart of Yonkers; Getty Square zone. Immediate possession. Price $75,000. BREITHACK & CO., PROCTOR BLDG., YONKERS, N. Y.

AT YONKERS ON HUDSON,

several stucco and frame, 8 to 9 room houses, hot-water heating, electricity; pleasant grounds, one with plot about 90x100; garages; prices $16,000 to $18,500; cash required $3,500 to $4,500. Bellows & Warren, 30 Getty Square, Yonkers.

BEFORE BUYING send for descriptive list "Select Westchester Homes." Pelhams, Bronxville, Larchmont, Scarsdale, Hartsdale, Mount Vernon, White Plains, Mount Kisco. White Realty Co., Mount Vernon, N. Y.

FOR Mount Vernon homes, sale, rent, see ANDERSON REALTY CO. Oakwood 3680.

New York State For Sale or Rent.

SOUND BEACH—For sale, 1¼ acres, waterfront, with modern 7 room house, adjoining golf links. W 680 Times.

CAMP, about 200 acres, fully equipped, Ulster County. Will accept $100,000; offered right with attractive terms. Derschuch & Co., 150 Broadway, N. Y.

New Jersey For Sale or Rent.

BARGAIN—Distinctive, new 8-room house, tile; steam heat, open fireplace; plot 45x115; select neighborhood; ideal commuting 38 minutes; moderate cash; easy terms. Owner, J. M., 798 Times Downtown. Phone Whitehall 6825.

DEVELOPMENT, 60 acres, adjoining golf course, 2 miles north of Hackensack; select, main thoroughfare; high ground; 50 minutes Manhattan. Estate, 846 Times Downtown.

FREE booklet; photograph; homes; Bogota, Teaneck, Englewood. Hallberg & Longfellow, Bogota.

FREE list of houses for sale and rent. Write Van Winkle Co., Rutherford, N. J.

Other Sections For Sale or Rent.

A BARGAIN.

2,000 acres of land located in the southern part of Florida on the West coast of the Tamiami Trail and the Atlantic Coast Line Railroad, on the water front, traversed by a navigable creek; worth $250 an acre, and will be much higher; we are offering this tract for a short time only for $50 an acre; any man or company large enough to handle this proposition can make a large profit. For further information write Agricultural Realty Corporation, Fort Myers, Fla.

HOUSES AND ESTATES WANTED.

FLORIDA—WANTED

REAL ESTATE to buy in vicinity of St. Petersburg by a gentleman who is to live in Florida. Send description and price to GEORGE F. PEABODY, 200 Washington St., Boston. Tel. Main 7152.

FOR SALE OR RENT (Orlando, Florida)—6 rooms, bath, newly furnished, centrally located, all electric, modern conveniences; rent $100 month; price $11,000. Write Apt. 6, 135 West 58th.

HAVE YOU a country home for sale? May we help you? Send full particulars and photographs. SUBURBAN HOMES AGENCY, 116 West 39th St., city. Room 735.

COUNTRY HOME SEEKERS!

Tell us your desires. We may have listed the home you want. SUBURBAN HOME AGENCY, 116 West 9th St., City, Room 735.

CASH BUYER wants country home, vicinity Norwalk, Conn.; owners submit particulars. Arthur Du Cret, 41 Park Row.

WILL pay cash for Bronx one, two and three family houses. Write O'Hara Bros., Webster Av., 200th St.

LOTS AND LAND.

Manhattan.

26TH ST. (6TH AND 7TH AVS.).

$6,100.

Below market value.

J. L. & R. W. DAVIS,

220 West 42d St.

Brokers protected.

CASH PLOTS.

East 32d (2d Av.)—85x100, unrestricted; cash $6,000, balance on completion.

East 73d—75x100, unrestricted; cash $5,000, balance on completion of building.

East 54th (3d Av.)—100x100, with 3-story permit; cash $20,000.

Jerome Av. (174th St.)—90x100, with permit; price $30,000, cash $3,500.

HARRIS EXCHANGE,

6,046 Broadway. Wadsworth 3033.

PLOT, Riverside Drive; plans and financing complete, ready for building; exceptionally attractive proposition. Gillen, 152 West 42d.

Bronx.

ATTENTION, builders; excellent location, two choice plots for sale; 100x100 feet, $20,000, terms arranged; 160x125 feet, $20,000, terms arranged. O'Hara Bros., Webster Av., 200th St.

BUILDERS' OPPORTUNITY.

Garage plot with plans and financing already arranged; only $2,000 cash necessary; no brokers. Joseph Webber, Wadsworth 2312.

Other Sections.

SARASOTA, FLORIDA

EXCEPTIONAL SUBDIVISION PROPOSITION.

Eighty acres of improved land on paved road near Sarasota. There are 5,500 bearing orange and grapefruit trees in perfect condition on this property, also three dwellings, electric light plant, water system; tractors and all equipment for development; ideal subdivision location, all ready to put in streets, stake and sell. Write for further information, Dean-Tyler Company, Inc., Sarasota, Fla.

LOTS AND LAND WANTED.

WILL pay cash for Bronx lots; write full details for prompt action. O'Hara Bros., Webster Av., 200th St.

PLOTS or buildings, suitable for garage purposes. Lichtenstein, 1,407 Broadway. Bryant 7546.

FARMS, GROVES and RANCHES.

Long Island For Sale or Rent.

FARMINGDALE—65 acres, house, $300 per acre, for development. Wheeler, 15 Railroad Av., Freeport, L. I.

New York State For Sale or Rent.

ADIRONDACK LAKE, ADULT CAMP having made fortune for retiring owner, he says: "Sell it to big, able people." Forman Realty, 1,265 Broadway.

LIVE ON EASY STREET.

State road frontage, 2,000 feet, near Peekskill Bridge, 30 acres, 3 homes completely furnished; 200 apple and other fruit trees; tenants account; ample tools; large garden and 3 garages; for $15,000; more acreage if desired (5000); owner will be here daily from Jan. 12. Burke Stone, Inc., 41 East 42d St. Vanderbilt 0241.

New Jersey For Sale or Rent.

HOBOKEN (just over Weehawken line)—For rent, modern building, 20,000 square feet, at 35 cents; sprinklered, heated, wired; light two sides; block from freight stations, near ferries. Apply Owner, Beekman 9745.

JERSEY CITY—For sale, 30,000 square feet, brick, factory, drive-in entrance, railroad siding; near all ferries and freight stations, near Hudson Tube station; price very low. Apply Owner, Beekman 9745.

FACTORIES—FACTORY SITES—LOFTS. R. R. SIDINGS OR WATERFRONTS. JERSEY CITY—NEWARK—VICINITY. J. H. KLEIN CO., LERNER BLDG., JERSEY CITY, N. J. AT JOURNAL SQUARE TUBE STATION. TELEPHONE BERGEN 6162.

50,000-60,000-90,000 square feet; sprinklers, steam, siding, artesian well; two and three story buildings; industrial loan less than 50c. per foot; Jersey town of 125,000 population; will deal with principals only. Box 886, 2503 World Tower Bldg.

FACTORY for rent, 10,500 or 20,000 floor, ground floor, railroad siding. Inquire 2 Robinson, Hall Terminal, Garfield, N. J.

REAL ESTATE FOR EXCHANGE.

WILL exchange $20,000 equity in excellent Harlem commercial garage leasehold for Brooklyn or Manhattan plots or dwellings. R. M. 107 Times.

EXCHANGE apartment hotel leasehold; excellent location; large returns for free, clear building lots; equity $50,000. F. L., 120 Times.

WILL exchange private house 26 West 12th St. for high-class sedan automobile. Write Lugo, 214 West 138th.

REAL ESTATE FOR EXCHANGE.

INCOME $70,000—3-story stores, 100x100, corner, selected neighborhood; $150,000 equity, $40,000 cash, with other property. Silberstein, 131 West 41st St. Wisconsin 3611.

CASH waiting for plots or buildings suitable for public garage purposes. John A. Litt, 320 West 42d St.

APARTMENT HOUSES.

Manhattan-Bronx For Sale or Rent.

82ND (between 9th and 7th Avs.)—Altered small apartments, fully rented; gross rent $23,600; price $178,000. Dowd & Clemens, 874 9th Av. Circle 0052.

ST. NICHOLAS AV., COR. NEAR 155TH ST.

100x100, nicely improved with 2s, 2s, 4s and bath; excellent condition; rent over $27,000; $60,000 cash, or will trade. DUFF & CONGER, Inc., Madison Av. and 26th St. Butterfield 6770.

ATTENTION!

House facing the Bronx Park.

Must not be only tax-exempt to be nice; I am offering for sale a house which beats in looks tax-exempt property, facing a park; private; light; very large rooms with all improvements; only slightly over $10 a room, therefore never vacant; lot 40x130; 4 as on a floor; rents $10,200, not including janitor; price $86,000, to buyers only. A. Schachner, 2 East 23d St., New York. Ashland 1374-2814.

RAREST BARGAIN!

5-story fireproof building on 96th St. (100 feet wide street); 4 as on a floor; never vacant; subject to a first mortgage at 5½% and second mortgage for 5½ years, with easy moderate payments; good financed; rents $9,250; price, rock bottom, $82,500; cash above second mortgage $12,500; to buyers only. A. Schachner, 2 East 23d St., New York. Phone Ashland 1374-2814.

INVESTORS' OPPORTUNITY.

Quick action and $30,000 cash (perhaps less) will purchase modern 7-story elevator building; 5-5 rooms and 1-4 rooms to a floor; mortgage arranged; rent well over $31,000 per annum; located short distance from 96th subway station and only 100 feet east of Broadway; must be sold at once; principals only. Wood Dolson Co., Inc., Broadway, 722-724 8th St. Endicott 8900.

KEY PROMINENT AVENUE CORNER.

Finest east side tenement district, 5-story cold water, 2 modern stores, marble and copper fronts; rental $4,500; 10-year mortgage; sacrifice to quick buyer.

JOHN NEWTON PORTER,

Room 730, 41 East 42d St., Murray Hill 3377.

TWO connected apartment houses, 5-story brick; 6 to 6; all improvements; good mortgage; rent $20,000 good terms. H. Grauts, 213 East 17th St.

BRONX, bargain, 60x100; rents $16,300; cash $6,000; no brokers. W. E. Jackson, 149 Broadway, Hanover 4410.

ELEVATOR: rentals $34,000; price $160,000; cash $20,000 and equities. Nimmons, 1,819 Broadway.

GOOD investment real estate property. Room 505, 108 West 34th. Chickering 7084.

APARTMENT HOUSES WANTED.

WILL invest cash; write details of your eight, ten, fifteen, twenty family apartment houses for sale; prompt action. O'Hara Bros., Webster Av., 200th St.

WILL buy tenements, apartment houses or business buildings; confidential service; quick results. Hidalgo-Lefkowitz, 25 West 34th.

WE have buyers for apartment properties valued at $50,000 to $150,000. Owners send particulars. Derschuch & Co., 150 B'way.

$10,000-$12,000 CASH ready for investment in apartment houses; full particulars first letter. Box 795, 27 Union Square.

WANT to lease apartment houses, tenements and store properties; send full particulars. Jack Kimmelman, 100 East 42d.

$10,000 to $50,000 CASH ready to invest in New York property; what have you to offer? Box 628 Times Sq. Sta.

DESIRE to lease apartment, business, loft buildings. Watkins 4981.

HOTEL PROPERTIES.

All Sections For Sale or Rent.

ROOMING house, consisting of 70 rooms, corner building, near 8th Av. and 42d St.; private sale only. The Finkelstein Co., southeast corner Broadway and Canal St. Canal 4515.

LEASE—Hotel, 325 rooms, furnished, for term of years; best location in New York; has always made money. H. R., 80 Times.

APARTMENT hotel lease for sale; excellent location; large profits; small investment. F. H., 124 Times.

BUILDINGS AND FACTORIES.

Manhattan-Bronx For Sale or Rent.

BUILDING TO LET,

115 West 47th St.;

Immediate Possession.

HOLLINGS C. RENTON, 342 Madison Av.

6TH AV.

Corner plot of 5 buildings can be had at a bargain price. Apply W 576 Times.

FIREPROOF BUILDING,

708-710 WASHINGTON ST.,

near West 13th St.

Five-story and basement sub-basement, 24,000 square feet; elevator, steam heat, gas power plant. Floors carry 250 pounds square foot. Ground floor ceiling 18 feet. Loading platform. Daylight four sides. Excellent for concern requiring good light; fireproof building. Good shipping at a reasonable price. Long term lease. Possession 60 to 90 days. Thoena & Flaunlacher, Inc., 5 West 33d St. Telephone Penn. 3700.

FOR SALE, BRONX,

one-story corner garage building, 19,000 square feet, suitable trucking, factory or laundry; immediate possession; easy terms. SHAW & SANFORD, 1 West 125th. Harlem 9400.

DESIRABLE business building near Broad Street for sale; five stories and basement built on a plot 22x67; immediate possession; easy terms. WM. A. WHITE & SONS, 46 Cedar St. Telephone John 5700.

EXCELLENT opportunity; long lease; 100 per cent. location adjoining department store; building to lease with electric elevator and 2 plot 22x80; immediate possession; easy terms. WM. A. WHITE & SONS, 46 Cedar St. Telephone John 5700.

BUILDINGS AND FACTORIES.

Manhattan-Bronx For Sale or Rent.

1ST AV. (corner 28th St.)—Loft, containing 7,500 feet, ground floor and basement, containing 21,000 feet; light, five steam, power; garage driveway. Owner on premises. Phone Lexington 0500.

5TH AV., 230 (between 28th and 29th)—Lofts, office space, stores. Daniel H. Jackson, owner, 565 5th Av.

8TH AV.—Floor, 20x110, at 170 8th Av., Madison Square. Charles G. Edwards Co., 321 Broadway. Worth 8420.

8TH AV., 262—About 2,000 sq. ft. 2d floor; large display window; immediate possession; reasonable. Madison Square 8338.

8TH AV., 103—Half fifth floor, 1,000 feet; light; modern; reasonable; immediate.

7TH AV. AND 40TH ST.

Part of loft; two entrances; second floor; elevator; light, airy; suitable office, showroom, light manufacturing. Penn. 1275.

10TH, 50 EAST (NEAR BROADWAY).

Four light lofts, 25x80 each; rent $800 each. IRVING KEMPNER, 342 Madison Av.

11TH ST., 53 EAST.

Top loft, light 3 sides; possession Feb. 1; rent $2,200; no brokers. W. E. Jackson, 149 Broadway, Hanover 4410.

12TH ST., 8-10 WEST (near 5th Av.)—Light floor, 40x100, fireproof building; two elevators; low rent. Adams, 170 5th Av. Gramercy 6800.

14TH TO 40TH ST.—Complete information of lofts for rent now and Feb. 1.

"Ask For Our List."

MORGENTHAU & BLACKSTONE, INC., 55 West 17th St. Watkins 9428.

16TH, 182-187 EAST—3d, 4th, 5th floors, 70x62 each; 100% sprinklered; 2 elevators; rents reasonable; immediate possession; apply on premises or V. Green & Co., 45 West 34th.

19TH ST., 106 EAST.

LOFTS AND PARTS OF LOFTS for light manufacturing and offices. LEVY & LEVY, 305 Broadway. Worth 4310.

19TH, 306 EAST—Fine loft, well heated, 11; windows, skylight; engraver, commercial artist, manufacturing; possession reasonable. Gramercy 3733.

19TH ST., 37 WEST—25x92; manufacturing permitted; elevator service; reasonable rent; immediate possession. Tel. Stuyvesant 7520.

19TH, 22 WEST—Part loft to sublet, 2,500 square feet; sprinkler system, elevators; reasonable; immediate possession. Advance Novelty Co.

22D, 20 WEST (9th floor)—Sublet loft, 50x50 feet or more.

29TH, 540 WEST—Three-story fireproof, suitable heavy manufacturing; building 25x100. Ranken, Chickering 5010.

45TH ST., 515 WEST—Long lease, 50x100. Phone OWNER, Chickering 5010.

22D, 346 EAST—Lofts, concrete construction; steam heat, electric elevator, light; 35x100; cheap.

34TH, 254 WEST—Daylight loft, 42x86; manufacturing, any business; steam heat, electric elevator, service; yearly rent $2,750.

36TH ST., West of 7th Av.—Sublet by dress jobber, about 1,000 square feet; reasonable rent. Longacre 7781.

38TH ST., 270 WEST.

Between 7th and 8th Avs.

LOFTS OR SHOWROOMS.

20x50, 40x80.

Apply 9th floor or call

ALPER, MADISON SQUARE 8939.

42D ST., 451 WEST.

Lofts.

4th, 5th and 6th FLOORS,

for offices or manufacturing,

Each floor 60x90 feet.

Modern brick building. Freight and passenger elevator.

A. C. and D. C. wiring. Excellent light and steam heat.

SPECIAL INDUCEMENT TO ANY ONE DESIRING ALL THREE FLOORS.

Phone LONGACRE 2600.

45TH, 15 WEST—Light lofts, 1,300-1,650 feet; reasonable. May, 10 East 43d.

46TH, 310 EAST—12,500 sq. ft., new, modern, fireproof building; two elevators; very low rent. Murray Hill 2540.

6 WEST 51ST ST.

High-class showroom for rent, 22x100; 3 doors from 5th Av. Apply premises or telephone Bryant 7525.

56TH, 52 WEST—Large light parlor floor; reasonable rent on long lease.

57TH ST., WEST—Well known furrier has space to sublease to a milliner, corsetiere or kindred line. Telephone Mr. Whipple, Vanderbilt 5462.

59TH, 408 EAST—Five light lofts, large skylights, suitable for manufacturing or photographic studio; elevator service. Inquire on premises or Kuhn, 352 East 48th. Vanderbilt 4035. Brokers' cooperation solicited.

158 GREENE ST.

Fourth loft, 6,000 square feet; 2 elevators; sprinkler, $3,000 yearly.

UNION SQ., 35—Second loft, 30x100; elevator; low rent. Adams, 170 5th Av. Gramercy 6800.

LIGHT LOFTS, OFFICES AND SHOW ROOMS.

122 FIFTH AVENUE.

100% sprinklered; low insurance; seven elevators; manufacturing allowed; brokers protected.

561 Square Feet, $1,000 per year.

927 Square Feet, $1,200 per year.

1,107 Square Feet, $1,300 per year.

5,620 Square Feet, $4,200 per year.

And Other Spaces at Low Prices.

41 WEST 21ST STREET.

Lofts, Offices and Showrooms.

Also Store and Basement.

$40-$50-$65 to $400 per month.

131 WEST 24TH STREET.

Lofts, 1,521 Sq. Ft., $1,000 per year

Store, 2,750 Sq. Ft., $3,700 per year

2,380 BELMONT AVE. (BRONX).

Stores, $30 to $145 per month.

F. SHARUM CO., 122 Fifth Avenue.

Room 800. Tel. Watkins 1879.

LOFT for rent, 6,000 sq. ft., in centrally located building in Times Square; suitable for offices or showrooms; will divide to suit tenant. Apply St. Regis Restaurant Office, 55 West 42d St., Prime Agency 5616.

DESIRABLE LOFTS—Owner, 2375 Bryant 126 Bleecker St., 25x100, 348 West 20th (200) 25x100, 133 West 24th, 25x110, 139 West 24th, 20x92. Feb. 1.

LOFT, 50x248, 2,385 Arthur Av.; rent on a good lease; excellent shop with skylight, windows all around; suitable for any business. Inquire PHILIP ZACCARO, 182 Bowery. Canal 10434.

LOFT, 95x100, light four sides; good location for help; 2 blocks away from Lexington Av. subway and Southern Boulevard car. Inquire 730 East 144th St.

MIDTOWN, near 40th St., 801-803 3d Av., 3,800 feet; $3,500; sprinkler; freight elevator; light 3 sides; immediate possession. Owner, 2,754 Broadway.

LOFTS FUR AND GARMENT SECTIONS. SPRINKLERS, STEAM, DELIVERANCES. Good light, 2,500 ft., $1,800 up. Owner, 206 West 29th. Pennsylvania 8181.

LOFTS—STORES—BUILDINGS.

Mercantile, Warehouses, Factories.

Large and Small Sizes. All Prices.

LOUIS SCHRAG, 142 WEST 23D ST.

DANCING SCHOOL location; 2d floor store in the best section of 8th Av., 50x50; only $250 (ten) lots exceptionally. J. K. Moore, 315 West 57th.

STABLE TO LET; 3-story truck room; other business; Washington near Houston St. Inquire W. G. Johnson. Tel. Barclay 6312.

LOFTS—211 WEST 20TH ST.

ELEVATORS, STEAM; RENT $1,400.

LOUIS SCHRAG, 142 WEST 23D ST.

LOFTS, 40x80, light 3 sides; fireproof, 100% sprinkler. 34 West Houston St., premises or Siebert, 4020 Cortlandt.

LIGHT lofts at reduced rents, all sizes and locations. Arthur Hartt, 52 East 8th St.

PART LOFT to let, first floor, front; Dunas Broadway; $35. Worth 8761.

GROUND floor, 100x26; light; heat; delivery. Jannsch, 200 East 149th St.

LOFTS AND FLOORS.

Manhattan-Bronx For Rent.

HAVING JUST CONSOLIDATED OUR FACTORIES UNDER ONE ROOF, WE HAVE TWO EXCELLENT LOFTS TO SUBLEASE FOR IMMEDIATE OCCUPANCY.

106 7TH AV., TOP FLOOR OF 12-STORY BUILDING. GOOD LIGHT ON ALL FOUR SIDES. FREIGHT AND PASSENGER ELEVATOR SERVICE; 7,000 SQUARE FEET; ANNUAL RENTAL $4,800.

231 WEST 19TH ST., WONDERFULLY EQUIPPED BUILDING, EXCELLENT LIGHT AND SERVICE; 5,500 SQUARE FEET; $6,500 PER ANNUM; ONE OR MORE YEARS.

APPLY CHARLES FREEHMAN COMPANY, INC., 15TH FLOOR, 240-248 WEST 40TH ST.

FOR RENT.

TWO FLOORS,

EACH 4,000 SQUARE FEET,

IMMEDIATE OCCUPANCY.

2,638 PARK AV.

PHONE STERNBERG, LEXINGTON 2900.

MANUFACTURERS.

Do not sign a lease until you have seen these lofts and compared prices; units of 6,000, 12,000, 18,000 and 30,000 sq. ft. Apply S. E. Allen, manager, on premises, 607 West 43d St. Chickering 0299.

Brooklyn-Long Island For Rent.

SPRINKLERED LOFTS FOR RENT.

5,400 square feet, downtown, 45c.

6,500 square feet, concrete, top, 55c.

10,000 square feet, railroad siding, 45c.

12,000 square feet, excellent light, 50c.

15,000 square feet, downtown, 50c.

18,000 square feet, railroad siding, 55c.

Others, larger, for sale and to lease.

JAMES B. FISHER CO.,

160 Remsen St.

Main 7207.

MODERN SPRINKLERED SPACE.

4,000 square feet Wallabout ..... 50 cents

5,000 square feet Williamsburg ..... 50 cents

15,000 square feet near bridges ..... 50 cents

18,000 square feet downtown ..... 50 cents

30,000 square feet Williamsburg ..... 45 cents

J. DIXON,

179 Remsen St., Brooklyn. Triangle 8630.

LOFTS, 5,000 to 20,000 sq. ft.; heat, sprinkler, elevator, labor and transit; 35c to 50c sq. ft. Henry L. Nielsen Co., 32 Court St. Main 8282.

STORES.

Manhattan-Bronx For Rent.

3d AV., 879 (Corner 38th St.)

Excellent corner store, modern, new building; will divide.

MAURICE WERTHEIM,

405 Lexington Av. 42d St.

5TH AV. (NEAR 14TH ST.)

Store and small units, suitable for offices or light manufacturing.

F. PICKER & SONS, INC., 349 Madison Av.

6TH AV., 916 (corner 52d)—Small store and office. Dowd & Clemens, Inc., 874 6th Av. Circle 0052.

9TH AV. 184—Single store, good location; reasonable rent. Apply premises.

19TH, 208 EAST—Large, high, strong store with basement; suitable for wholesale drugs, wholesale drugs, Hungarian restaurant, showroom, any business; possession. Gramercy 5733.

59TH, 56 AND 58 WEST—Stores; immediate possession; reasonable rentals. Bleiman, 1,431 Broadway (corner 40th).

41ST ST., 131 WEST (near Broadway)—Store, suitable for restaurant or other business. Silberstein, Bryant 3611.

43RD ST., 15 West, near 5th Av.—Store, 14x100x16; possession May 1. Apply on premises or J. May, 10 East 43d St.

46TH, 54 WEST—Suitable any line; reasonable rent. Lakin, 101 West 42d.

49TH, 54 WEST (near 5th)—Parlor floor, studios, high-class business; $1,200.

50TH, 56 WEST—Store, unusually light and attractive 12x20; immediate possession. See Agent, 9 West 50th St.

56TH, 60 WEST—Parlor floor store, very light; brokers protected; $2,500 yearly.

72D ST. (near Broadway)—Basement for rent, 22x95; fit for antiques, rugs or furniture; purchasing fixtures optional. Clisby, 129 West 72d. Endicott 1718.

103D, 216 WEST (Broadway)—Store, second floor, 20x60, suitable any light business; wonderful location; $300 yearly. Chickering 7417.

111TH, 57 WEST (corner Lenox Av. subway station)—Stores; busy location.

113TH ST., 141 WEST—Good sized store; immediate possession; $80.

BROADWAY & AMSTERDAM AV. stores between 73d and 74th Sts.; different sizes from $100 per month up. Telephone Murray Hill 2118.

LEXINGTON AV., 845 (between 64th-65th)—Sublet large store with fine window, living quarters, rear; reasonable. Rhinelander 0650.

WHITE PLAINS AV., corner Burke—Subway station at entrance; great new store building. Stuyvesant 5872.

A GROUP OF STORES.

Located in the Audubon Theatre Bldg., which extends from Broadway to St. Nicholas Av., from 165th-166th Sts., is offered for immediate occupancy; floor space up to 50x90; rentals from $1,500 up; good display windows; double windows on Broadway side and in two corner stores. Agent on premises, or

A. S. KEMPNER,

350 Tenth Av., N. Y. C.

Columbus 3320.

FOR BUTTER, EGG WHOLESALER.

Large corner store; Old Broadway and West 180th; will alter, divide; brokers protected. Raphael Co., Inc., 67 West 125th.

Other Sections For Rent.

SCHENECTADY,

BINGHAMTON,

ALBANY.

Modern stores, with up-to-date double show window, suitable for ladies' wear, millinery, or any business. Frosgel Realty Corp., 926 6th Av., Room 1116. Phone Fitzroy 1054.

OFFICES.

Manhattan-Bronx For Rent.

5TH AV., 264 (corner 29th)—2 large rooms, about 600 square feet, suitable for offices; exceptionally light; immediate possession. Madison Square 3868.

5TH AV.—Offices and one 22x110 floor at 170 5th Av. Madison Square. Charles G. Edwards Co., 321 Broadway. Worth 8420.

6TH AV., 306—Very desirable office space, desk and service; reasonable. Apply Room 905.

27TH, 43 WEST—Second floor; office and show room, 25x100. Lackawanna 4752.

29TH ST., 11 EAST.

ONE MONTH'S RENT FREE.

Offices, newly decorated in white; right at subway station; courteous superintendent; $50 to $70.

32D ST., 134 WEST—Attractive, light offices for rent; phone, mail and porter privileges; all calls answered and mail taken care of efficiently when tenant is away from office; centrally located; references and lease required. C. S. Logan, Inc., Penn 6586.

34TH, WEST—Bargain, 730 sq. ft., 19th floor modern building; Chickering 5596.

36TH, 270-276 WEST (corner 8th Av.)—Space available for show rooms or offices. Apply 9th floor or call Madison Square 8939.

40TH, 110 WEST—Completely furnished, attractive private office; telephones; reasonable. Suite 805.

41ST, 131 WEST (near Broadway)—Store, suitable for restaurant or other business. Silberstein, Bryant 3611.

41ST ST. (CORNER MADISON)—Furnished private office and reception; immediate possession; short or long lease. Baumeister, 17 East 45th. Murray Hill 5816.

41ST, 133 WEST (near Broadway)—Arranged to suit; reasonable. Silberstein, Bryant 3611.

42D, (405 Lexington Av.)—Completely furnished daylight offices; best city location, $25-$75 monthly; worth double. Suite 221.

42D, 101 WEST—Furnished offices, quiet, private; desks, rugs, heat, light, served, running water, $45; smaller $25. Dilco.

42D ST., (Broadway)—Very desirable furnished private office, Bryant 4514 or 2066.

42D, 140 WEST—Offices, completely furnished, telephone, private. Suite 51.

43D, 152 WEST (41Th) Times Square—Large furnished private office; services optional.

43D ST., 51 EAST—Private office, desk room; exceptional service. Suite 308.

43D ST., 25 WEST.

Attractive suiteroom, two private offices and reception, entire 44th floor; low rental; possession Feb. 1. Apply Room 801, Vanderbilt 4602 or Baumeister & Baumeister, Agents, 17 East 45th. Murray Hill 5816.

44TH, 23 WEST—Well located, high-class building. Apply Room 1011.

49TH ST., 105 WEST.

NEW ELEVATOR BUILDING.

Convenient to all transportation.

EXCEPTIONALLY ATTRACTIVE OFFICES, with private bathrooms, suitable for PHYSICIANS, DENTISTS, BEAUTY SPECIALISTS.

Some offices with north light.

SUITABLE FOR JEWELRY TRADE.

RENT $116 A MONTH.

Inquire premises. Circle 6317.

OFFICES.

Manhattan-Bronx For Rent.

19TH, 125 WEST—Doctor's office; afternoon or evening hours.

BROADWAY or 5th Av. address; most beautifully furnished offices and best service in city; mahogany desks, $15 up; mail privileges, $5; stenographer; bulletin and phone listing. Shaw, 220 Broadway, 151 5th Av.

BROADWAY, 296 (Room 211)—Very low rental; light, front, double office; immediate occupancy. Worth 9795.

BROADWAY, 1,204—Desk room or part of office; best location. Room 312.

BROADWAY, 1,185—Whole or part office or desk room, reasonable. Room 905.

CHURCH ST., 50—Office space. Inquire Room 963, 50 Church St. Phone Cortlandt 1066.

CHURCH, 30—Office space. Inquire Room 963, 50 Church St. Cortlandt 1066.

KNICKERBOCKER BLDG., 152 W. 42d St.—Beautiful mahogany finished office with phone to lease; reasonable. Room 921.

KNICKERBOCKER BLDG., 623—Furnished outside private office, reception room, immediate possession; reasonable.

NASSAU ST., 115—Suite $175; also 5 Seaman; private furnished office, $40.

NASSAU ST., 154 (Room 500)—Large, light, private office; telephone service, $45.

NASSAU ST., 116 (Suite 607)—Furnished office, including safe; telephone, $32 monthly.

WALL ST., 56—Private office; all conveniences; also desk room. Room 322.

SUB-LEASE large light office, 300 square feet, at reduced rent. Knickerbocker Bldg., 152 West 42d. Room 921.

DESK, $15; mail, telephone privileges, $5; furnished office, $30. Duane, 206 Broadway.

OFFICE—With partitions to sublet; reasonable. Wilrite Fountain Pen Corp., 1400 Broadway.

DOCTORS AND DENTISTS BUILDING, DOWNTOWN (240 Broadway, facing City Hall Park), a new 7-story office building shortly to be built with suites laid out for the medical profession; special partitions, special wiring and plumbing, private toilets, &c., will be installed as you direct at our expense; leases being made from plans; consult at once. A. H. Mathews & Co., 14 Maiden Lane.

DOWNTOWN—DOWNTOWN.

Near Hudson Tubes, B'way and all Subways. Modern building, high-class service.

1,200 sq. ft. at $2,000.

1,300 sq. ft. at $3,000.

Fine light, high ceilings; possession now or May 1, but speak NOW.

To see it is to rent it.

A. H. MATHEWS & CO., 14 Maiden Lane. Cortlandt 0319. or Rector 4677.

SEVERAL OFFICES available in one of the most accessible office buildings in New York; unusually light and cheerful; facing City Hall Park; one attractive office at $40 per month; price is no inducement. Apply on premises to HERBERT McLEAN PURDY & CO., 154 Nassau St., Room 200, Beekman 6495.

OFFICES,

$20 month and up,

238 West 55th Street.

Inquire Janitor.

Also a few completely furnished.

NATIONAL CITY BUILDING (17 East 42d St.)—1,500 feet finest office space in building; large windows; 14-feet ceiling. Apply Room 204, or Murray Hill 6900.

OFFICE—Completely furnished, with telephone service; messages taken care of; $28 monthly, 154 Nassau, Room 1700. Beekman 8126.

STUDIO and offices with north skylight; $50 month; at 280-282 Lexington Av. Apply John F. Peel Co., 362 West 23d St.

MAILING PRIVILEGE $5 per month; with telephone service. Herald Square Bldg., 1240 Broadway, corner 35th St. Room 202.

LOWER Broadway—Sacrifice at $2.75 per square foot; corner office, 4 feet; 5 windows; principals only. Whitehall 1276.

OFFICE space to let, preferably accountant or lawyer. Room 701, 521 Broadway.

OFFICE space, with private entrance, to sublet; reasonable. Supt., 35 West 39th.

DESK ROOM

Manhattan-Bronx For Rent.

5TH AV., 500-511 (SUITE 211).

Mail address, telephone messages carefully taken; $5 for two months, with use of desk. Ask for Mr. Boardman.

5TH AV., 500—Complete small phone and office services; private desks; reasonable and reasonable. Apply Room 305.

5TH AV., 270—Desk, phone, stenographic service; quiet office; reasonable. Room 719.

5TH AV., 358 (corner 34th)—Furnished desk room in pleasant office; telephone and stenographic service. Room 702.

5TH AV., 220 (Room 1,106)—Large desk space; Al telephone, stenographic service.

5TH AV., 236—Desk room, attractive office; telephone. Room 1,107.

6TH AV., 276—Desk space, mailing privilege, telephone, stenographic services. Room 701.

28TH, 10 WEST—Elegant desk, typewriter, telephone service, hall directory; $12 monthly; one of best city propositions; conveniently located. Exchange.

34TH ST., 19 WEST—Desk, $15; private office, $20; phone or mail service, $3. Levins.

42D, 152 WEST (Times Square), Suite 1121—Desk $6 weekly, personal representation, also mail address only, $5 monthly.

42D, 220 WEST—Furnished small office, $25 month. Suite 612A, Candler Bldg.

43D, 10 EAST (Room 703)—Space in private office; stenographic service.

43D ST., 25 WEST—New building, desk room; full services, Room 902B.

45TH (near 5th Av.)—Complete mail, phone, office services; distinctly desirable. Bryant 4770.

BROADWAY, 1,457—Desk room and furnished private office; service optional Room 812.

BROADWAY, 895—Desk room in furnished private office. Call between 3 and 5 P. M. Canal 3362.

521 BROADWAY—Desk, $15; furnished office, $30, with service; mailing, $3. Kerfut.

TIMES SQUARE, 434 St. and 8th Av., Klinge Tower Building. Why take desk room when you can get fine small, outside office in new 12-story office building? You get privacy, comfort, your own key with fine service, for $20 per month. T. W. Shreve & Co., 16 Maiden Lane. Cortlandt 0318.

DOWNTOWN at 72 Cortlandt St.—Why take desk room, thus losing privacy and individuality, when you can secure small, light outside office of your own in GOOD OFFICE BUILDING, near everything, at $25 to $40 per month; steam heat and Otis elevator. A. H. MATHEWS & CO., 14 Maiden Lane. Cortlandt 0320.

AT 500 5TH AV., COR. 42D ST.

Desks with full service $7 up.

Mail and telephone service, $4. Room 405.

WOOLWORTH BLDG. (Room 2229)—Light, spacious desk room in exchange answering telephone.

DESK ROOM in well equipped office with or without service. Room 301, 220 West 42d St. Chickering 1646.

STUYVESANT is easy to remember. Get your telephone messages and mail here. Room 501, 32 Union Sq.

DESK RO

All announcements offered for insertion are subject to censorship.

Apartments to Let Furnished and Unfurnished

60 cents an agate line. Telephone LAckawanna 1000.

A dependable list of available apartments classified by locality.

Unfurnished—East Side.

613T ST., 39 EAST—Entire floor, spacious, most attractive small apartment house; moderate rate. Apply Douglas L. Elliman & Co., 15 East 49th St. Plaza 9200.

65TH ST., 53 EAST.
One large room and bath, $75;
ENTIRE PARLOR FLOOR,
3 magnificent rooms, bath, kitchen, $200 UNFURNISHED, $250 FURNISHED; valet, maid service, meals optional; thoroughly modern.
SUPERINTENDENT ON PREMISES.

71ST, 140 EAST—1 and 2 room apartments, with bath and kitchenette; new building. Barkulow, Butterfield 2217.

72C ST., 48 EAST—Entire floor, spacious, most attractive small apartment house; moderate rent. Apply Douglas L. Elliman & Co., 15 East 49th St. Plaza 9200.

72D 157 EAST (The Lexington)—1-2-3 rooms, furnished or unfurnished; maid service available; restaurant on premises. Apply to Mr. Merritt, on premises.

73TH, 188 EAST—Beautiful two-room apartment in new elevator building, $1,080.

78TH, 221 EAST—Two and three rooms, bath; remodeled; $35-$45; references.

78TH ST., 51 EAST—6 rooms, all improvements; $100.

82D, 72 EAST—Three rooms, kitchenette, bath; newly decorated; private house; refined neighborhood; seen between 5-7 evenings.

83D, 125 EAST—New building, just completed, 3, 4 and 5 rooms. Apply on premises.

LEXINGTON AV., 1,072 (77th St. subway station)—Beautiful six-room apartment, all improvements, parquet floors; rent $85. Call Fitzgerald. Phone Butterfield 0087.

LEXINGTON AV., 1,275—2-3-6 rooms, all improvements; $65-$100.

LEXINGTON AV., 814—5 rooms and bath, $1,800 per year.

LEXINGTON AV., 1,046—Two sunny rooms, bath, kitchenette, newly decorated; $50-$55.

MADISON AV., 152 (CORNER 32D ST.)—TWO LARGE, LIGHT ROOMS AND BATH; ALSO SINGLE ROOM AND BATH; ALL MODERN IMPROVEMENTS; NIGHT AND DAY ELEVATOR SERVICE. APPLY SUPERINTENDENT.

MADISON AV., 749 (64th)—Three beautiful rooms, kitchen, fireplaces; select neighborhood; $112. Premises or Bryant 8558.

MADISON AV., 749 (64th)—Two large rooms, kitchen, bath, fireplaces; select neighborhood; reasonable. Premises or Bryant 8558.

MADISON AV., 680 ("The Southern")—Attractive 2-room apartment; elevator, restaurant; moderate rental. Premises or Murray Hill 6445.

MADISON AV., 257, near 39th—Large studio for rent in private house; suitable for golf instructor or teacher.

MADISON AV., 715 E. cor. 77th St.)—Eight rooms and two baths. Supt. on premises.

PARK AV., 15 AND 16 (AT 35TH ST., ON THE CREST OF MURRAY HILL; BUILDINGS JUST ERECTED; 3 AND 4 ROOMS, WITH KITCHENS, WOODBURNING FIRE-PLACE, MAID SERVICE; $2,000-$3,600. APPLY ON PREMISES OR FRENCH & FRENCH, INC., 230 MADISON AV. (40TH ST.). VAN. 8050.

PARK AV., 945—5 rooms; all improvements; $90.

MURRAY HILL, 36th St., 218 Madison Av. corner—Unusually attractive 1-2 room apartments; spacious, light. Cathedral 3029.

Unfurnished—West Side.

7TH AV., 1,805 (corner 115th)—Eight-room apartment, every room facing wide street; refined, quiet surroundings; immediate possession; $2,400.

8TH ST., 11-15 WEST (near 5th Av., Washington Square section)—Four rooms, high-class elevator apartments.

8TH ST., 30-50 WEST (Washington Square section)—6-7 large rooms and bath, maid's lavatory, 2 open fireplaces; also 4 rooms and bath; elevator and all improvements. See Superintendent or phone Stuyvesant 1212.

11TH ST., 111 WEST—Three rooms, kitchen, bath, shower and wood fireplace, unusually light and airy; $112.50 month. Apply Bellows or Superintendent.

12TH, 82 WEST—Attractive 5 rooms, all improvements, telephone, elevator. Worth 2281.

12TH, 140 WEST—4 beautiful rooms, steam, parquet floors, electricity, telephone.

13TH, 117 WEST—New, just completed; one, two rooms, with kitchenette; four rooms, with kitchen; latest conveniences. Inquire on premises or Joseph Harbater, 106 West 13th St. Chelsea 5070.

15TH, 252 WEST—Handsome 4-5 room, steam, hot water, telephone, electricity.

16TH ST., 125 WEST.
High-class elevator house,
3-4-5 rooms and bath;
Rentals $1,320 to $1,800.
IRVING WALSH,
18 West 11th St. Chelsea 5580-5581.

31ST ST., 19 WEST—Attractive studio apartment, two rooms and bath; one formerly occupied by Charles Dana Gibson; maid, porter and all night elevator service; fireplaces. Superintendent or Vanderbilt 5825.

38TH, 150 EAST—Four desirable rooms to sublet; immediate possession. Apply Supt.

39TH ST., 66 WEST—Two rooms, kitchen and bath; steam and hot water; $65 month. Adams, 170 5th Av. Gramercy 6800.

39TH, 56 WEST—Two and four studio room apartments; all improvements; possession now. Bleiman, 1,461 Broadway.

40TH ST., 11A WEST—Two rooms, bath, kitchenette; $130; fine condition. Vanderbilt 5015.

42ND, 17 WEST—2 rooms, bath, breakfast room, kitchenette. Hoyer, Bryant 9324.

49TH ST., 109 W., new elevator building, 2 ROOMS, BATH AND PANTRY. Very attractive. Exceptionally light. RENT $100 A MONTH. References required. Inquire premises. Circle 8217.

49TH, 54 WEST—Newly remodeled 2 rooms, tiled bath, kitchenette, fireplace; $100.

50TH, 3 WEST (near 5th Av.)—Unusually large, exclusive elevator apartment, two rooms, bath, kitchenette; southern exposure.

50TH, 25 WEST—Two rooms, bath, kitchenette; southern exposure; possession; $100 per month. Agent, 3 West 50th.

50TH, 3 WEST—Studio with northern light, two rooms and bath; attractive.

6 WEST 51ST ST.

Beautiful two rooms, kitchenette and bath for rent; three doors from 5th Av. Apply premises or telephone Bryant 7525.

51ST, 318 WEST—4, 5, 6, 7 rooms, steam, elevator. Supt. or Pennsylvania 3699.

51ST, 24 WEST—Studio, two rooms, bath; first floor, front.

53D ST., 55 WEST—Entire floor consisting 2 large rooms, small, bath, kitchen, large roof garden, fireplaces, ample closets; newly decorated. Apply 38 West 53d St.

55TH ST., 350 WEST (DEARBORN).
Block west of Broadway.
1 and 2 rooms, bath, kitchenette; moderate rental; furnished or unfurnished. Superintendent on premises.

56TH, 538 WEST—4 light rooms, hot water; reasonable rent. Inquire janitor.

57TH ST., 206 WEST (CORNER 7TH AV.), THE OSBORNE.
11-STORY FIREPROOF BUILDING.
Newly modernized apartments of 2, 3, 4 ROOMS AND BATHS, kitchens or kitchenettes.
Rents $1,500 to $3,000.
High ceilings, foyers, large closets, telephones; immediate possession.
Manager on premises. Circle 5420.

58TH ST., 168 WEST—Studio, 3 rooms, bath, roof garden.

64TH, 148 WEST—Seven-room apartment; improvements. Inquire Deutch, 164 West 48th.

68TH ST., 1 WEST (corner Central Park West)—7 rooms and 2 baths, elevator apartments; moderate rentals. Supt. on premises.

114 WEST 70TH STREET,
near Broadway.
New Apartment House.
6 rooms, 2 baths, $2,800—8-C.
5 rooms, 2 baths, $2,300—4-A.
4 rooms, 1 bath, $1,900—3-C.
3 rooms, 1 bath, $1,600—3-C.
LAWSON & HOBBS, 162 West 72d Street.

72D ST., 144 WEST (near Broadway)—1-2-3 rooms, kitchenette; watchman service; resident superintendent; $900-$1,800. E. K. Van Winkle, 144 West 72d St. Endicott 1077.

72D ST., 47 WEST—Studio apartment, 2 rooms, bath, kitchenette; ideal for teacher or couple; $110 month.

73D ST., 105 WEST—Beautiful five-room apartment in new building; two master's bedrooms; sublet price $2,100.

73D, 32 WEST—Cozy apartment, southern exposure; 2 rooms, brick fireplace, lovely light kitchen, modern bath; $105.

74TH ST. AT BROADWAY (Hotel Primavera)—Living rooms 3 chambers and 2 private baths; high-class apartment hotel; full hotel service, including linens, light and maid service; sublet reasonable. Apartment 305.

74TH, 202 WEST (corner Broadway)—Unusual opportunity to secure 7-room apartment facing Broadway; good light; $140 per month; two flights up. Phone Endicott 3110.

77TH, 50 WEST—Hotel apartments, very reasonable rates; full hotel service.

150 WEST 79TH STREET,
near Amsterdam Avenue.
12-story fireproof apartment,
6th floor; 9 rooms, 3 baths.
Reasonable rent.
LAWSON & HOBBS, 162 West 72d Street.

Unfurnished—West Side.

79TH ST., 307 WEST (adjoining West End Av.)—Beautiful 6-room apartment, southern exposure; exceptional value. See Supt.

805—4 ROOMS, BATH, $125.
Immediate possession; until October. Trafalgar 4253.

81ST, 158 WEST—3 and 4 unusually attractive, light rooms and bath, beautiful kitchen; modern elevator apartment.

82D, 33 WEST—6 rooms, high-class fireproof elevator building; near Central Park. 81st St., "L"; immediate occupancy.

85TH, 330 WEST—EIGHT ROOMS, ELEVATOR APARTMENT.

85TH, 250 WEST—New 14-story 4-room apartment; sublet $2,000 yearly.

340 WEST 85TH ST.,
near West End Av. Modern elevator apts.
8 rooms, 3 baths, $3,700—12th floor.
6 rooms, 2 baths, $2,800—10th floor.
2 rooms, 1 bath, $1,300—7th floor.
SLAWSON & HOBBS, 162 West 72d St.

86TH, 147 WEST—New elevator apartments, 1-2 rooms, kitchenette, bath; $90-$125. Elberson, 25 West 42d, or Superintendent.

91ST AND BROADWAY—Sublet room and bath in new apartment house hotel, The Greystone. L. A. Barr.

92D, 4 WEST — High-class elevator apartment, 7 rooms; $1,800.

93D, 4 WEST (at Central Park)—Unusual opportunity of securing an apartment of 5 large light rooms; elevator building; $175. Murray Hill 2118.

93D ST., 300 WEST—TWO LARGE ROOMS, WITH BATH.

94TH, 314 WEST—Modern large six rooms, elevator; newly decorated; paneled walls; between West End, Riverside; reasonable rent. Inquire Supt., Riverside 9655. Circle 10238.

96TH, 206 WEST—Five light rooms, modern elevator apartment house. Apply Supt.

97TH ST. (370 Central Park West)—High-class elevator; 4 large rooms; immediate possession; must be seen to be appreciated; ideal neighborhood.

102D ST., 1 WEST (and 424 Central Park West)—7 and 3 rooms, attractive elevator apartments; $1,500 to $1,800; overlooking Central Park. Apply on premises or Pease & Pillman, 240 Madison Av. Murray Hill 6200.

104TH, 209-213 WEST—Six rooms, bath; $60 and $55. Supt. on premises. Vanderbilt 5015.

105TH ST., 230 WEST.

The Overdene—Exceptionally desirable corner apartment, 2 baths, Apply Mr. Wagner, Supt. on premises. Academy 1474.

105TH ST., 330 WEST—6 rooms sublet, exceptionally large 5-room apartment, 3 exposures, 2 master bedrooms. Apply Mr. Wagner, Supt.

105TH ST., 255 WEST (corner Broadway)—Modern elevator apartment, 6 rooms, 2 baths; $2,400; 11th floor.
SLAWSON & HOBBS, 162 West 72d St.

108TH, 235 WEST (Broadway)—Four light rooms; all modern improvements; elevator; clean.

106TH, 214 WEST—Five beautiful rooms, all light, newly decorated.

110TH, 352 WEST—seven large, light rooms, elevator; reasonable rent. Superintendent.

111TH, 501 WEST—Front elevator apartment, 4 rooms, facing Cathedral. Superintendent.

111TH ST., 503 WEST—Elevator, 6 rooms, ideal, convenient neighborhood; immediate possession; reasonable.

113TH, 57 WEST (corner)—Six and seven rooms; elevator; rent $90. Superintendent.

113TH ST., 141 WEST—Six rooms; bath, electricity, steam; colored tenants, $85.

115TH ST., 600 WEST (corner Broadway)—High-class elevator apartments.
No. 33—6 rooms, 2 baths, $2,400.
No. 61—4 rooms, bath, $1,600.
SLAWSON & HOBBS, 162 West 72d St.

115TH, 404 WEST (near Morningside Drive)—7-room front apartment; all very light rooms; elevator service; immediate possession. Telephone Cathedral 4705.

116TH ST., 616 WEST (between Broadway and Riverside)—Six, seven rooms; reasonable.

119TH, 58 WEST—6 large light rooms; all improvements; reasonable rent.

120TH ST., 434 WEST (POINCIANA), Cor. Amsterdam Av. Opp. Columbia Campus. Two and three rooms, kitchenette and bath; moderate rentals; furnished or unfurnished. Superintendent on premises.

121ST, 414 WEST—4 and 5-room apartments, high class; elevator; reasonable.

122D ST., 515 WEST.
4-5-6 rooms, elevator apartment; very desirable; immediate possession; $80 up. Supt.

124TH ST., 510 WEST—Modern elevator, 5-7 rooms; $75 up; immediate possession; bargain; only one apartment each.

129TH ST., 109 WEST—9 rooms, elevator, all private; colored tenants; $150.

132D ST., 625 WEST—5 rooms; near Riverside Drive; all improvements; reasonable. Supt. on premises.

136TH, 636 WEST (near Riverside Drive)—Three beautiful rooms. Apt. 51.

138TH, 629 WEST (Broadway-Drive)—Five large, light rooms, all modern improvements; desirable location; reasonable rent. Apply Superintendent.

138TH ST., 601 WEST (corner Broadway)—5 rooms, desirable; possession. Supt. on premises.

139TH ST., 610 WEST—4-5-7 rooms, elevator apartments, adjoining Riverside Drive; newly decorated; up-to-date; possession. Superintendent on premises.

141ST ST., 630 WEST (corner Drive)—12-story fireproof building, 5 rooms; immediate possession; cannot be duplicated for the price.

142D, WEST (289 Convent Av.)—New high-class elevator apartment, just completed; 4-5-6-8 rooms, 1-2 baths; immediate occupancy. Inquire premises. Bradhurst 5921.

143D ST., 615 WEST,
"THE FLORETTE."
4-5-6 rooms, large, airy, light.
One 7-room, suitable doctor.
LEWIS M. THIERY,
925 West End Av.

142D, 617 WEST—Six rooms; $90; redecorated elevator apartment. Vanderbilt 5015.

143D ST., 610 WEST—Just completed, high-class elevator apartments, 2 and 3 rooms.

143D, 519 WEST—6 large, light rooms, improvements; ground floor; reasonable rent.

144TH, 510 WEST (Broadway)—Choice elevator apartments, 4-5-6 rooms, elegantly decorated; buses, subway, trolley. "L;" inspection invited.

147TH ST., 561 WEST,
Northwest corner of Broadway.
4-7 rooms;
rent $900 to $1,320.
Apply on premises or
N. A. BERWIN & CO., INC.
Vanderbilt 5901.

148TH ST., 456 WEST—Three and five room apartments, recently completed. Superintendent on premises.

149TH, 450 WEST (corner Convent)—Beautiful 4-room elevator apartment, redecorated; $80.

149TH, 450 WEST—Beautiful 5-room, ground floor corner apartment, suitable professional; $100.

150TH, 529 WEST—High-class seven-room elevator apartment; reasonable rent.

151ST, 509 WEST—High-class two rooms, kitchenette; four rooms, elevator; reasonable.

153D, 646 WEST—New elevator apartment house, overlooking Hudson, three, four, five rooms; suitable doctor; reasonable rent; all latest improvements. Superintendent.

157TH, 602 WEST—Three to eight beautiful rooms, two baths; subway at corner; all improvements; rent extremely reasonable.

158TH, 473 WEST—High-class three, four, five, six rooms; elevator; reasonable.

161ST, 505 WEST—Four large, light front rooms; reasonable; telephone; new house.

163D ST., 600 WEST (corner Broadway)—High-class elevator apartment house; 4 rooms, 2 baths, overlooking Broadway, $150; 4 rooms, first floor, $80.

168TH ST., 601 WEST (corner Broadway)—Elevator apartment, 6 large, light rooms, southern exposure; river view. Supt. premises.

174TH ST., 515-517 WEST—New building, 4 rooms, beautifully decorated; $70; concessions.

175TH ST., 700 WEST (corner Broadway)—3-4-5 rooms; new elevator building of the better type; built-in ironing boards, rubber tiled kitchen floors; rents reasonable.

175TH ST., 571 WEST—3-4 rooms; all improvements; reasonable. Supt. on premises.

177TH ST., 611 WEST—Apartment of three sunny rooms, elevator; immediate possession.

180TH, 580 WEST—Six-room apartment; elevator service; near subway; $95.

181ST, 720 WEST—Elevator, 3-4-5 beautiful sunny rooms; $60 up; bargain; immediate possession.

181ST (72 Pinehurst Av.)—Walk-up; 3 and 4 rooms; $50 up; immediate possession; very reasonable rent.

184TH ST., 520 WEST—Four rooms, front; improvements; reasonable. Superintendent on premises.

184TH, 603-5-7 WEST—Seven large, light rooms, all outside, all improvements; $90-$100.

186TH, 507 WEST—Four rooms; $60. Supt. on premises. Vanderbilt 6015.

Unfurnished—West Side.

190TH, 651-655 WEST.
54-60 WADSWORTH TERRACE.
BLOCK FROM SUBWAY.
THREE-FOUR-FIVE
large light rooms, most modern building; every improvement; moderate rentals. See Superintendent.

190TH ST., 601 WEST—7 rooms, two baths; corner apartment; southern exposure; elevator service; at subway station; $140.

191ST ST., 598 WEST (corner St. Nicholas)—Elevator, six large sunny rooms, bath and additional lavatory; sublet to Oct. 1; price $115. Inquire on premises.

204TH ST., 650 AND 654 WEST (corner Broadway)—Five rooms, all improvements; $76 to $80.

AMSTERDAM AV., 1,050—Front elevator apartments, 5-6 rooms, facing Cathedral. Superintendent.

BROADWAY, 2,810 (159th St.)—High-class elevator; eight extra large outside rooms; reasonable.

BROADWAY, 4,966 (207th St.)—Four rooms, all outside; decorated. Supt. on premises.

CENTRAL PARK WEST, IN 708—Corner apartment, 10 rooms, 3 baths, facing Central Park, also south and west; newly decorated; immediate possession. Apply Pease & Elliman, 165 West 72d St. Endicott 8300.

CONVENT AV., 400 (corner 147th)—Five rooms and bath; elevator service; $115.

FORT WASHINGTON AV., 130—6 and 7 room apartments, suitable for dentist or doctor; also 3-room apartments; just completed. Superintendent on premises.

FORT WASHINGTON AV., 454 (Nathan Hale, 181st St.)—New 6-7, corner, 2 baths; $135 to $200. Murray Hill 5860. Washington Heights 1895.

FORT WASHINGTON AV., 75.
5-6-7-8 rooms, 2-3 baths, modern elevator building, large rooms, spacious closets; reasonable rent.

FORT WASHINGTON AV., 280 (near 178th)—Four beautiful rooms, immediate possession, Apartment 4C.

GREENWICH VILLAGE.
New Elevator Apartment.
Corner 7th Av. and West 11th St.
2 rooms, bath and kitchenette.
3-4 rooms, bath, including dining alcove.
Rents $960 to $2,000.
Exceptionally large, light, airy apartments.
Possession Feb 1. On premises or J. Irving Walsh, 73 West 11th St.

GREENWICH VILLAGE (15 Christopher St., rear building, just completed)—4-room studio bungalow; large brick fireplace; real kitchen; wonderful opportunity for artist or sculptor desiring exceptional quarters. Apply R. TELFAIR SMITH, Inc., 11 East 10th St. Stuyvesant 6542.

GREENWICH VILLAGE—Non-profit co-operative; two vacancies; four rooms, kitchenette and bath; all improvements; $70-$75; strictest references required. See Mr. Dann, 64 Barrow St. Spring 8310.

GREENWICH VILLAGE—J. Irving Walsh, 34 Commerce St.; exceptional apartments of one room and bath, $45; two rooms and bath, $50 to $85; large apartments at modern rentals. Spring 8119.

GREENWICH VILLAGE—2 and 3 rooms, modern apartments; fireplaces; newly remodeled Colonial house, reasonable rentals. 61 Perry St.

HAVEN AV., 296 (near West 170th St., overlooking Hudson River)—3 newly decorated rooms, ground floor, all improvements; will sacrifice for $70. Apply Superintendent.

HAVEN AV., 296 (near West 170th St., overlooking Hudson River)—4 newly decorated rooms, all improvements; $65. Superintendent.

MANHATTAN AV., 370 (115th)—Three, four, five beautiful outside rooms, every convenience, improvements, complete decorations; rental extremely reasonable.

MANHATTAN AV., 375 (corner 116th)—Elevator apartment, four and five rooms.

PERRY ST., 36—2-room studio apartment, newly kitchenette, hot water, electricity, gas, telephone, fireplace. Tulk.

POMANDER WALK (95th St., just off Broadway)—We have for rent one three and one two room, kitchenette and bath apartment in the most picturesque, quaint and modern apartment house colony in New York. Apply Thos. Healy, 2,525 Broadway, 1035 River.

RIVERSIDE DRIVE (99TH).
SUBLET NINE MONTHS OR LONGER.
NINE ROOMS, THREE BATHS;
EXCEPTIONAL BARGAIN.
L. J. PHILLIPS & CO.,
148 West 72d St. Trafalgar 9300.

RIVERSIDE DRIVE, 300 (corner 102d St.)—New building; four extra large rooms. Inquire Superintendent on premises, or 217 Broadway, Room 208. Whitehall 5880.

RIVERSIDE DRIVE, 920 (corner 162d)—4, 5, 7 rooms, 3 baths, new building; 2 elevators. Apply premises.

RIVERSIDE DRIVE, 362 (106th)—Choice apartments, suitable doctor or otherwise; reasonable. Superintendent.

RIVERSIDE DRIVE, 450—Duplex elevator apartments, 7 rooms; reasonable rent. Superintendent.

RIVERSIDE DRIVE, 706 (148th)—Fireproof 6, corner; $200. Murray Hill 5860. Audubon 6804.

RIVERSIDE DRIVE, 456—Choice 4 rooms and bath.

RIVERSIDE DRIVE, 456—Choice four rooms and bath.

ST. NICHOLAS PLACE, 76 (NEAR 155TH ST.)—FIVE ROOMS, ALL IMPROVEMENTS, VERY LIGHT; REASONABLE RENT. SUPERINTENDENT. AUDUBON 3840.

ST. NICHOLAS PLACE, 75 (corner 153d St.)—Four, five rooms, front; sunny, large; new elevator building. Apply premises.

SHERMAN AV., 1,194 (corner 167th St.)—Three rooms, all outside; new building. Superintendent on premises.

WADSWORTH AV. (188th to 180th, east side of street)—A few choice 3-room apartments; very desirable layout; rent reasonable.

WASHINGTON SQUARE—3 rooms and bath; fireproof house, elevator and hall service. VAN VOORST APARTMENTS, 123 Waverly Place.

WEST END AV., 839.
Newly modeled building; up-to-date rooms, 6 rooms on corner; 5 rooms on 101st St., ground floor; arranged for dentist or dressmaker; $1,800-$2,100.
Agent on premises. Riverside 4093.

WEST END AV., 567—Magnificent four rooms, parlor floor, kitchen, $140; entire third floor, kitchenette, $125. Apply premises or Houghton Company, Endicott 0279.

WEST END, 862—Beautiful apartment, three rooms, kitchen, bath, $100. Apply ground floor or Houghton Company, Endicott 0278.

WEST END AV., 929—9 rooms, 2 baths; immediate possession; $2,600.

MOVE IN NOW.

RENT BEGINS APRIL 1.

A few beautiful apartments of 4 to 12 rooms, 1 to 3 baths, newly decorated, in some of the finest corner apartment houses in locality of Central Park South; permanent ownership; liberal management; very exceptional tenancy; leases available 2 to 5 years to tenants of unquestioned character and responsibility; opportunity due to lateness of renting season. For appointment to inspect phone VANderbilt 2371.

WHITESTONE—45 TIEMAN PLACE, bet. Broadway and Riverside Drive, block south of 125th St. and B'way subway station. TWO AND THREE ROOMS, bath and kitchenette; moderate rental; furnished or unfurnished. Supt. on premises.

STUDIOS, 1-2 rooms, dancing, music, &c., $50-$80. 19 West 70th St.

Unfurnished—Bronx.

213TH & JEROME AV., opposite Van Court, landt Park—New corner apartment, 2, 3 and 4 rooms; moderate rent.

FOX ST., 931—Four, five and six rooms, elevator; $60 up. Supt. or Warren & Skillin, 38 Park Row.

GRAND CONCOURSE, 1,340 (Marcy Arms)—Marcy Place, private street, 2, 3, 4, 5 and 6 room apartments; latest improvements; select tenants; renting agent on premises.

GRAND CONCOURSE, 1,425 (171st St.)—Three, four, five rooms; reasonable rentals.

HOE AV., 636 (Bronx)—4 light rooms, bath, steam, electricity. Inquire Janitor.

SHERMAN AV., 11 (Dyckman St. station)—Three-room apartment, ground floor; separate entrance; suitable for business; also two-room apartments. Inquire on premises.

WINIK PL.—Spacious apartment, new two-family dwelling; garage. Apply 1811 Winik Pl., three blocks west of University Av. at Tremont Av.

CONCOURSE PLAZA
161ST-GRAND CONCOURSE.
High-class 2-3-4 room
HOUSEKEEPING APARTMENTS
Unfur. and fur.; also transient rooms.
FOR INFORMATION CALL JEROME 4700

CHEAPEST RENT IN THE BRONX
140 WEST TREMONT AV.,
N. E. CORNER UNIVERSITY AV.
Concessions to desirable tenants.
3-4-5-6 rooms.
See renting agent on premises.

Unfurnished—Bronx.

3-4-5-6-ROOM APARTMENTS.
All improvements; reasonable rent.
MELROSE COURTS,
corner Park Av. and 163d St.
APPLY SUPERINTENDENT OR
NEWENHOUS CO., INC., 216 East 161st.

THREE, four and five rooms and bath, $55 per month and up, Highbridge section, West Bronx, 169th St. Apply Superintendent, 1,122 Woodycrest Av. Phone Jerome 6190.

Unfurnished—Brooklyn.

JORALEMON ST., 39—Three, four rooms; Inquire on premises, or Joseph Harbater, Chelsea 5070.

Unfurnished—Queens.

ATTRACTIVE apartment, two rooms; real kitchen and bath; steam heat. Astoria 8089.

Unfurnished—Staten Island.

ST. GEORGE—2 and 3 rooms; all improvements. Inquire 23 Stuyvesant Place; 5 minutes from St. George Ferry.

Unfurnished—Long Island.

CRYSTAL GARDENS, ASTORIA,
3, 4, 5 and 6 rooms, $57 to $85.
Office, 287 Hoyt Av.

Take I, R. T. from Grand Central, B. M. T. from Times Square, 2d Av. "L" from 57th St. (Astoria line) to Hoyt Av. (15 minutes from 42d St.). Send for booklet.

FLUSHING—18 minutes to Penn Station, PRESIDENT HARDING APARTMENTS. New and exclusive 3, 4 and 5 room elevator apartments, with dinets; moderate rentals; reasonable concessions; references required. Representative on premises. Telephone Flushing 5849.

FOREST HILLS GARDENS—Attractive six-room duplex apartment; three sleeping rooms, two baths; large living room, with open fireplace; attractive rental. Phone Shiel, Murray Hill 7700.

Unfurnished—Westchester County.

NEW ROCHELLE—To rent from Jan. 20, furnished, unfurnished, five rooms, bath, elevator apartment. Phone New Rochelle 6706.

FOR RENT—6 room apartment, two baths in select apartment building. George W. Both, Scarsdale, N. Y.

Unfurnished—New Jersey.

EAST ORANGE (102 N. Arlington Av.)—3-4-5 rooms. Superintendent, Orange 7062.

RUTHERFORD ARMS—Four newly decorated rooms with steam heat, hot water and janitor service; quiet surroundings; reasonable rent. Apply Superintendent, corner Madison and Park Av., Rutherford, N. J. Phone 2227J Rutherford.

APARTMENTS WANTED.

Furnished.

FURNISHED kitchenette apartment, 3 or 4 rooms at once, for 4 weeks; must be good location, and conveniences, 5th Av. preferred. D 437 Times.

3 ADULTS need 5 or 6 rooms; high-class apartments; 2 masters; twin beds; below 110th St., West; Feb. 1 for 3 months. A. C., 251 Times.

COMFORTABLE, quiet, sunny 2 rooms, bath; service preferred. Dr. Hartmann, Hotel Pennsylvania.

IMMEDIATELY, furnished, unfurnished; good clients waiting. Vanderbilt 4900. Lyon & Co.

BACHELOR apartment, furnished; one room and bath; three months or longer; not over $65. B 210 Times.

COUPLE with good references want furnished apartment; $125. Rhoades Realty. Endicott 6200.

APARTMENT RENTING COMPANY—List your apartment immediately. 176 West 72d. Endicott 1277.

TWO or three room apartment in good neighborhood; might consider buying furniture. E 210 Times.

SMALL, light; few months; two refined adults; reasonable; details. D 428 Times.

Unfurnished.

THREE or four unfurnished non-housekeeping rooms and bath wanted, or entire floor of private; two must be very large; fine location and appearance; no rooming house; not above 110th St.; rent not more $100-$125; references exchanged. D 436 Times.

WANTED—Unfurnished apartment, one or two rooms, kitchenette and bath; price $50 monthly. B A 1132 Times Harlem.

MOVING, TRUCKING, STORAGE.

AMERICAN STORAGE CO.'S charges for storing household goods, moving furniture, pianos, packing china and glassware, also packing and shipping, are the most reasonable in the city. 247 and 249 West 69th. Tel. Endicott 2157.

RETURN loads wanted, to and from all points; reasonable rates. Evergreen 8382.

FURNISHED ROOMS.

East Side.

27TH AND MADISON AV. (Hotel Madison)—Sunny outside rooms, private baths, $13; room, running water, use of bath, $10.50; quiet, homelike atmosphere; full hotel service; daily $2-$4; restaurant, Mad. Sq. 1784.

29TH, 29 EAST (MARTHA WASHINGTON)—500 ROOMS FIREPROOF; WOMAN'S HOTEL; ROOMS WITH RUNNING WATER, $14 TO $18 WEEKLY FOR ONE PERSON, $17.50 TO $21 WEEKLY FOR TWO; ROOMS WITH PRIVATE BATH, $21 WEEKLY FOR ONE, $24.50 AND UP WEEKLY FOR TWO.

29TH, 111 EAST—Sunny front room, exceptionally clean, newly furnished; $10; gentleman.

29TH, 128 EAST—Double, home-like, steam heat, modern conveniences. Apartment 3.

32D, 11 EAST (Hotel Stratford)—A floor for women; single rooms, running water, telephone, complete hotel service; $2.50 a day; $14 a week.

33D, 135 EAST—One flight, large, sunny, electricity, steam, bath, piano; just renovated; no others; $15. Bowe.

34TH, 126 EAST—High-class large and small rooms, bath, elevator. Poole.

36TH ST., 12 EAST.
ATTRACTIVE ROOMS; ELEVATOR.

36TH, 34 EAST—Attractive double room, suitable for two or three; sunshine.

37TH, 18 EAST—Single and double rooms $7 to $10; one flight.

38TH, 35 EAST—Nicely furnished, sunny, single front room; heated, conveniences.

39TH ST., 29 EAST.
Desirable room; owner's home; elevator; references.

41ST, 337 EAST (beautiful Prospect Hill)—First-class room for refined gentleman who appreciates better house, excellent service.

49TH ST., 31 EAST (Hotel New Weston)—Attractive outside single room, with running water; convenient to bath and showers. Plaza 0890.

51ST, 155 EAST—Light furnished room, all improvements. Ring bell. Carty.

76TH (971 Madison Av.)—Beautiful, furnished, decorated, large single rooms, conveniences; reasonable.

85TH, 6 EAST (Central Park)—Large room with kitchenette; all improvements. Raulfs.

90TH, 74 EAST—Private house, large room adjoining bath; suitable 1-2.

92D ST. (at Madison Av.)—Hotel Ashton—Newly decorated, furnished rooms with use of bath, $12 weekly up; rooms with private bath, $15 weekly up; buses, surface cars, subway; full hotel service; restaurant.

94TH, 4 East (near 5th Av.)—Sunny room; references. Lenox 8066.

LEXINGTON AV., 858 (64th)—Sunny single, double rooms, suitable 2; running water.

LEXINGTON AV., 245—Large and small; $7 up; well-kept house.

MADISON AV., 75 (corner 28th, near Lexington subway)—Single and double rooms, newly furnished; all improvements; reasonable.

MADISON AV. (62d)—Room, lady employed; attractive surroundings. Mrs. Welch, Rhinelander 9152.

YOUNG MAN to share small apartment with gentleman. Plaza 3196.

West Side.

4TH ST., 141 WEST,
(Just off Washington Square)—Have fine old house, like college fraternity house; will rent attractive room to refined young man; college man preferred. Spring 6663.

5TH AV., 178 (4th floor, opposite Flatiron Building) — Artistically, comfortably furnished rooms; gentlemen; electricity, telephone; convenient; $10. Giffel.

11TH, 39 WEST—Parlor, alcove adjoining, bath; steam; private entrance; reasonable.

15TH, 132 WEST—Newly furnished front room. Bowes. Chelsea 0397.

21ST ST., 312 WEST.
PENN POST HOTEL ANNEX.
High-class residence, exclusively for men, steam heat, running water, telephone in all rooms, club privileges; attractive rates; references essential.

33D and BROADWAY (ALCAZAR HOTEL)—Rooms without bath, every convenience, $10 week; rooms with bath, $12 a week and up.

FURNISHED ROOMS.

West Side.

34TH ST., 116 WEST (HERALD SQUARE HOTEL)—ROOMS WITH RUNNING WATER, $14 TO $17.50 WEEKLY; WITH PRIVATE BATH, $18 TO $21 WEEKLY; FULL HOTEL SERVICE.

39TH, 253 WEST—Large front room, twin beds; electricity, steam; modern. Marley.

43D ST., 235 WEST (HOTEL TIMES SQUARE)—NEW 1,000-ROOM HOTEL; ROOMS WITH RUNNING WATER FOR ONE PERSON, $2; FOR TWO, $3; WITH CONNECTING BATH, $2.50 FOR ONE; ROOMS WITH PRIVATE BATH, $3 FOR ONE, $4 FOR TWO; NO HIGHER RATES; SPECIAL WEEKLY RATES; SEPARATE FLOOR FOR WOMEN.

43D ST., 253 WEST (HOTEL TIMES SQUARE)—ROOMS WITH CONNECTING BATH-ON WOMAN'S FLOOR, $15 WEEKLY.

47TH ST., 106 WEST—RALEIGH HALL, A RESIDENCE FOR MEN.
Club advantages and accommodations, with hotel service. Attractively furnished rooms, with, without private bath or shower.
RATES FROM $10 WEEKLY.

49TH, 73 WEST—Large, sunny parlor, bed room; excellent location.

50TH (near 5th Av.)—Front room; running water; private family; references. Plaza 6914.

52D, 38 WEST—Well furnished heated room; gentleman; $10 month. Circle 2040.

53D, 62 WEST—Large, pleasant room; telephone, electricity; business couple; $11.50.

54TH, 20 WEST.
Large room, bath; private house; references.

56TH ST., 216 WEST—Large, comfortable room, facing B'way; running water, elevator; phone, electricity, heat. Campbell, Apt. 20.

56TH, 52 WEST—Large, nicely furnished, front room, private entrance; $25 weekly.

57TH, 355 WEST—Warm, sunny, housekeeping; also single; reasonable; hot water, phone.

57TH, 335 WEST—Newly decorated, furnished; all improvements; $8 up; housekeeping, $10.

57TH, 313 WEST—Newly painted and furnished; large private bath, Col. 4586.

58TH, 60 WEST—Well-furnished room; retined, private family; modern apartment; $10. Richardson, Plaza 8741.

58TH (near 5th)—Beautiful room, suitable 2; real home; references. Plaza 1942.

61ST, 35 WEST—Living room, bedroom, piano, suitable 1-2 men. Lieven.

63TH, 54 WEST—Hall room, southern exposure; bath adjoining; electricity; $8 week.

67TH (Broadway)—Attractively furnished, sunny room in immaculate apartment; exceptional environment; fastidious business person; references requested. Endicott 9461.

69TH, 76 WEST—Parlor and bedroom; piano, phone, heat, electricity; $15. Mersereau.

69TH, 74 WEST—Comfortable, warm, front room, one flight; phone. Egan.

70TH, 141 WEST—2 single rooms, nicely furnished, well heated; bath adjoining.

70TH (97 Central Park West)—Comfortable medium room, one or two. Singleton.

70TH, 28 WEST—Attractive, large room, twin beds; private bath; steam heat.

71ST, 342 WEST—Handsomely furnished rooms adjoining shower; kitchen, abundant heat; hot water; homelike, social atmosphere. Beidelman, 3 W.

71ST, 20 WEST—Large rooms, twin beds, bath, $14-$

SITUATIONS WANTED—Female.

Continued From Preceding Page.

SECRETARY, competent executive; excellent stenographer, correspondent; ability meet people; some experience; $40. G 687 Times Downtown.

SECRETARY, Gentile, highly trained, personality, appearance, initiative, legal, commercial, technical; highest credentials; available immediately; $40. Cathedral 3107.

SECRETARY-STENOGRAPHER, 7 years' experience; refined, intelligent and willing worker. Interstate 9000.

SECRETARY-STENOGRAPHER, Christian, 21; experienced; knowledge Spanish; $30. G 704 Times Downtown.

SECRETARY-STENOGRAPHER, experienced Wall Street, desires position; opportunity advancement. J 119 Times.

STENOGRAPHER - SECRETARY, beginner, 20, Protestant; two years college; four years' other business experience; accurate; references. J 161 Times.

STENOGRAPHER, high school graduate, 7 years' experience, accurate, willing, efficient. Melrose 7055.

SECRETARY - STENOGRAPHER, expert; good personality; thoroughly experienced; A-1 references. Telephone Beachview 1407.

SECRETARY-STENOGRAPHER, thoroughly competent, conscientious and refined; high-est reference. E 577 Times.

SECRETARY-STENOGRAPHER, 5 years' experience; capable assuming responsibility; $32. Phone Monument 6080.

SECRETARY-STENOGRAPHER, 5 years' experience, neat, conscientious. Address A. B., 200 East 23d.

STENOGRAPHER - BOOKKEEPER, very capable, years' experience; salary $30. F. B., Queens, 561 West 158th. Telephone Billing 3765.

STENOGRAPHER, expert; eight years' experience, senior at law school, desires position with reputable legal firm. A 901 Times Downtown.

STENOGRAPHER, thorough knowledge office routine; willing worker; two years' experience. Canal 8449.

STENOGRAPHER, beginner, 3 years' business experience. Miss Jacobs, 1,810 University Av.

STENOGRAPHER-BOOKKEEPER — Young lady, high school graduate, year experience; $18. Intervale 8758.

STENOGRAPHER, Christian, 6 years' experience, thoroughly familiar all office details. Caledonia 8206.

STENOGRAPHER, excellent typist; experienced; part time position. Call Trafalgar 4148.

STENOGRAPHER, switchboard operator, three years' experience, desires reliable connections. J 69 Times.

STENOGRAPHER, general office work. E. Shapiro, 507 West 177th. Telephone Wadsworth 2884.

STENOGRAPHER, experienced high school education, wants permanent position; $18. Fordham 6190. Celia.

STENOGRAPHER; capable, energetic; 3 years' experience; available immediately. Cooper, 1,874 Lexington Av.

STENOGRAPHER-TYPIST, 4½ years' experience publishing; available immediately; $22. Lenox 10465.

STENOGRAPHER, knowledge bookkeeping, Georgianna Filip, Estey School, 57 East 59th. Regent 7340.

STENOGRAPHER, 4 years' experience, competent; best reference; $22. Gramercy 0812. Miss Klein.

STENOGRAPHER-BOOKKEEPER, refined, well educated; initiative; dependable; moderate reference; $15. University 0950.

STENOGRAPHER, 7 years' experience, educated, refined, competent and conscientious; $25. Intervale 7911.

STENOGRAPHER - BOOKKEEPER, thoroughly experienced, capable full charge; reference; $25. E 599 Times.

STENOGRAPHER—High school graduate; $20; 8 years' experience. 10-55 Berkshire 9702.

STENOGRAPHER, beginner, quick, accurate and reliable. Telephone Anna Blake, Murray Hill 7610. Room 708, 345 Madison Av.

STENOGRAPHER—Ten years' experience, high school, business college. A 666 Times Downtown.

STENOGRAPHER-TYPIST, expert, desires home work; manuscripts and specifications copied perfectly. Y 2079 Times Annex.

STENOGRAPHER, expert, educated, 7 years' commercial bookkeeping; $27. A 677 Times Downtown.

STENOGRAPHER; several months' experience; high school education; $12. G 606 Times Downtown.

STENOGRAPHER, 4 years' experience; competent; $28. Phone Regent 2982. J 404 Times.

STENOGRAPHER, experienced, high school graduate, neat, accurate, competent. Atwater 4273.

STENOGRAPHER-TYPIST, 20 years, high school graduate; 5 years' experience; $24. Fanny Braunstein, 1,493 Park Place, Brooklyn. Hadingway 7949.

STENOGRAPHER, beginner, academic, high school graduate. Nathalie Tzach, 944 Liggett Av., Bronx.

STENOGRAPHER, experienced, rapid, accurate, neat, capable office assistant. T. R., 245 Times.

STENOGRAPHER, four years' experience, accurate, ambitious; $30. J 335 Times Downtown.

STENOGRAPHER, recent graduate; will work hard and start low. Ann, 2 Sumner Av., Brooklyn.

STENOGRAPHER, knowledge bookkeeping. Mary Hull, Estey School, 57 East 59th. Regent 7340.

STENOGRAPHER, correspondent; initiative; 7 years; $30. Miss K., 1,666 East 3d St., Brooklyn.

SWITCHBOARD operator with 7 years' experience; $30; brokerage preferred. K., 3,525 Broadway.

SWITCHBOARD OPERATOR, typist, filing, handle busy board; $20. G 701 Times Downtown.

TYPIST-GENERAL OFFICE ASSISTANT, three years' experience; $18. A 994 Times Downtown.

TYPIST, 5 years; accurate tabulating, filing, detail work; $26. J 115 Times.

TYPIST, 5 years' experience, wishes to secure part time position. Raymond 9878.

YOUNG LADY, several years' experience cloak house, desires permanent position; model, salesperson, office; references. J 156 Times.

YOUNG LADY, 23, Christian, high school graduate, desires position in credit department; experience. 104 N. Y. Times, Brooklyn Branch.

YOUNG LADY; thorough office experience; ability to supervise; refined Jewess. Hadingway 3727.

YOUNG LADY wishes typewriting for evenings. J 149 Times.

YOUNG LADY to assist doctor with patients, Thamm, Audubon 2740.

YOUNG WOMAN, sewing curtains, draperies, altering anything, $1.50 hour. Riverside 1912.

YOUNG WOMAN, chamber work, part time. Write Marleen, 3,069 4th Av.

YOUNG American woman, cultured, office work, afternoons; highest credentials; what have you to offer? E 293 Times.

MLLE. ARLINE — Private dressmaking; study of lines a specialty. Monument 6813.

DAY'S WORK, cleaning and washing. 217 East 85th. Plaza 9155.

Employment Agencies.

REV. DUTTON'S AGENCY—Select colored; references; female, male; any, all work. Bradhurst 7697.

Domestic.

COOKS, housework'rs, part-timers, chambermaids, cleaners, laundresses, kitchenmaids, waitresses (refined, colored); couples, superintendents; references. Agency (Free). Audubon 5279.

HOUSEKEEPERS—Competent couples, cooks, chambermaids, waitresses, laundresses, part timers, day workers, city, country; references. Bradhurst Agency. Bradhurst 2586-2589.

COMPETENT colored cooks, day workers, housewo'kers, part timers, laundresses, kitchen maids; references; quick service. Todman's Agency, Morningside 6361.

BERTHA CARLSON'S Swedish Agencies—Excellent servants, 2,416 Broadway, corner 89th. Schuyler 1987. East side, 767 Lexington. 61(st).

HOUSEWORKERS, chambermaids, cleaners, cooks, couples, kitchenmaids supplied; reference. Bayne's Agency, Morningside 6868.

HOUSEWORKER, experienced, willing, steady, clean, light colored, cook; reference. Bradhurst 8568, agency.

HOUSEWORKER, day, part or whole time; references investigated. Roberts Agency, Harlem 2821.

DAY workers, housewo'kers, colored; best references. Mrs. Kemp's Agency. Phone Audubon 6856.

SINKA ANDRESEN, Scandinavian Agency, 2,280 Broadway (83d). Endicott 7140-7141.

SITUATIONS WANTED—Male.

ACCOUNTANT, 30 years' experience, modern systems, balances, financial statements, tax reports, foreign languages, import, export, banking. A 975 Times Downtown.

ACCOUNTANT, bookkeeper, credit, office manager, has knowledge all branches of office; ten years' experience; 31 years old; married. J 155 Times.

ACCOUNTANT-OFFICE MANAGER, manufacturing experience, costs, collections, financial statement; $50; best credentials. A 678 Times Downtown.

ACCOUNTANT - BOOKKEEPER, ambitious young man, with initiative, 5 years' experience; can take complete charge. 145 N. Y. Times, Brooklyn Branch.

ACCOUNTANT, executive, 35, married, 7 years secretary manufacturing corporation, office management, systems, taxes; salary open. J 117 Times.

ACCOUNTANT, credit man, 30 years' thorough commercial experience, capable office manager and systematizer. J 75 Times.

ACCOUNTANT, salesman; initiative; position at office; willing travel; references. G [illegible]

ACCOUNTANT-OFFICE MANAGER, extensive and successful records, including cost, financial, purchases and production, cheek control; 15 years' experience large corporation; excellent endorsement. E 176 Times.

ACCOUNTANT seeks change with greater responsibility; would assist busy executive type of C.P.A.; Christian; references. G 696 Times Downtown.

ACCOUNTANT-AUDITOR, systematizer, certified, twelve years' experience; taxes, reports; full or part time position. 149 N. Y. Times, Brooklyn Branch.

ACCOUNTANT, senior, experienced, desires 4 or 5 days' work per week with a reputable firm of accountants. G 603 Times Downtown.

ACCOUNTANT, junior, 24, university graduate, seeks permanent connection. G 665 Times Downtown.

ACCOUNTANT, senior, experienced and capable, desires position with reputable firm of accountants. G 698 Times Downtown.

ACCOUNTANT, audit-junior, 3 years' accounting experience; university graduate. J 172 Times.

ACCOUNTANT, tax reports, bookkeeping arrangements, $3 weekly; books opened, systems. Wisconsin 4622.

ACCOUNTANT, tax expert, bookkeeping arrangements; $10 monthly, upward. Gerstenfeld, 966 9th Av.

ACCOUNTANT, junior, 21, university graduate, experienced bookkeeper, desires connection. J 112 Times.

ACCOUNTANT, junior; year experience, thorough bookkeeping experience; salary secondary. N 575 Times.

ACCOUNTANT, junior student; five years' bookkeeping experience, knowledge of stenography. 145 Times.

ACCOUNTANTS - BOOKKEEPERS, books opened, kept, closed, income tax. J 801 Times Downtown.

ACCOUNTANT, junior, college graduate, experienced bookkeeper, seeks certified connection. J 42 Times.

ACCOUNTANT, certified, college, Hebrew, 32, desires responsible position. E 597 Times.

ADVERTISING MANAGER or assistant; producer of results; experienced in every phase of advertising copy and mechanics; sales promotion, direct mail, merchandising, selling, agency; manufacturer and retail experience; age 27; business university education. W 183 Times.

ADVERTISING and selling ability; young man, 24, active, producer; seeks manufacturing connection where these combined qualifications will prove mutually profitable. J 401 Times.

ADVERTISING—Young man wishes position with advertising agency. J 40 Times.

APPRAISER, mechanical, valuations reports, desirous of connection engineering organization 10 years' experience; best of references. D 417 Times.

ARTIST, letterer, figure, retouching, original ads; reasonable salary. Dommer, 5 East 12th.

ASSISTANT TO MANAGER in export-import or manufacturing concern; 10 years' office experience; college graduate; personality; 4 languages; best references. J 834 Times Downtown.

AUDITOR, experienced several mercantile lines, qualified build accounting organization new enterprise. G 689 Times Downtown.

BOOKKEEPER, OFFICE MANAGER, CASHIER.

Expert on detail systematizing; experienced manufacturing promotion; reference; bond. J 170 Times.

BOOKKEEPER, full charge, college graduate, age 27, desires connection progressive house; excellent record; very capable. H 9 Times.

BOOKKEEPER, 24, capable and reliable, thoroughly experienced, trial balances, statements; full charge or as assistant. E 291 Times.

BOOKKEEPER, accountant, 24, college graduate; six years' experience; all-round office man; importing; desirable. J 826 Times Downtown.

BOOKKEEPER-ACCOUNTANT-STENOGRAPHER, experienced, handle correspondence, manage office. 148 N. Y. Times Brooklyn Branch.

BOOKKEEPER - ACCOUNTANT, 28, thorough knowledge trial balance, balance sheets, financial statements; take full charge; also competent stenographer and typist; $35. A 680 Times Downtown.

BOOKKEEPER, 5 years' experience, university accountancy graduate, desires position; accurate, trustworthy; best references. J 6 Times.

BOOKKEEPER, accurate, excellent handwriting, typist, good business knowledge, college education; salary secondary; available immediately; references. E 569 Times.

BOOKKEEPER-TYPIST, 22, Christian; 5 years' experience present position; salary open. E 300 Times.

BOOKKEEPER, 28, office manager, credits, collections; years' experience. J 118 Times.

BOOKKEEPER, accountancy student, use typewriter, adding machine; accurate, reliable. J 158 Times.

BOOKKEEPER-TYPIST, 19, experience, 5 years' high school; $18. Arthur, Beekman 8837.

BOOKKEEPER, 25, 8 years' experience; accounting graduate; salary $30. N 574 Times.

BOOKKEEPER-ACCOUNTANT, City College graduate, position advancement. Cooperstein, 232 Monroe St.

BOOKKEEPER, 22; five years' experience; full charge or assistant. J 61 Times.

BUTLER; Japanese; first-class city references; eight years' experience. J 147 Times.

CABLE CLERK, 28, speaks German, Spanish, English, 6 years' business experience South America, German stenographer, typist, desires connection. J 152 Times.

CHAUFFEUR-MECHANIC, 10 years' experience Packard, Pierce, Cadillac, Locomobile, Fiat; driving, repairing guarantee; neat, willing, courteous, excellent private references, desires city or country position; over 8 years last position. Winters, 84 Barrow St. Telephone Spring 5796.

CHAUFFEUR, single, 35, high-grade man, long experience in city and country, expert mechanic; appearance; highest recommendations. J 163 Times.

CHAUFFEUR desires position, private; experienced with boats, also just returned from overseas; best references. John Griffin, 2,185 Amsterdam Av. Phone Wadsworth 7159.

CHAUFFEUR - MACHINIST, middle-aged, wishes position; long experience; personal references $5. Flood, 770 Amsterdam Av. Phone Riverside 9081.

CHAUFFEUR, mechanic, single, 15 years' shop and driving Pierce-Arrow, Packard, Simplex; no objection to position in country; best of references. J 216 Times.

CHAUFFEUR, present employed, desires to place first-class chauffeur; fine mechanic; 2 years' present employer; at liberty after Jan. 15. Phone Vanderbilt 6565.

CHAUFFEUR; high-grade mechanic; formerly Locomobile plant; 13 years' experience; 35; excellent reference character, ability. J 153 Times.

CHAUFFEUR, 14 years' experience foreign, domestic cars; expert mechanic; A1 reference. Dunn, Columbus 4963. 492 Columbus Av.

CHAUFFEUR—High-class private chauffeur supplied free. Society of Professional Automobile Engineers, 153-159 West 54th. Trafalgar 5184-5185.

CHAUFFEUR-MECHANIC, white, married, age 35; expert, careful driver; 12 years' private experience; best references. Telephone Triangle 3360.

CHAUFFEUR and expert mechanic, 30, honest and reliable, 12 years' experience; best reference. A 1178 Times Harlem.

CHAUFFEUR, 35, wishes position; careful driver; 7 years' experience; goes anywhere. H. Factow, 141 West 43d St.

CHAUFFEUR, 10 years' experience, private; best references. Columbus 8072. 265 West End Av.

CHAUFFEUR, 30, ten years' experience; five years last position. Landy, Morningside 8420.

CHAUFFEUR, colored, wishes private position; 5 years' experience. Walter Bouldin, Circle 7092.

CHAUFFEUR, mechanic, fifteen years' experience, intelligent, competent; $40. Odell, 446 West 167th St.

CHAUFFEUR, Finnish, single; 32; understand all cars; go anywhere; best references; 5 years. J. West, 127th. Harlem 6770.

CHAUFFEUR; good mechanic; 7 years with last employer; best references. Lenox 1293.

CHEF—Mrs. Robinson Smith wishes position for her Italian chef. Call at 34 West 69th, Wednesday) Thursday, between 11 and 4 o'clock.

CONSTRUCTION assistant for builder, young man, experienced, desires opportunity. J 168 Times.

COOK, butler, valet; Japanese; experienced; take entire charge. A 687 Times Downtown.

COLLECTOR-SALESMAN, experienced instalment house furnishing line; best references; speaks English, Lithuanian and Polish. Write 144 N. Y. Times Brooklyn Branch.

COOK, butler, handy Japanese, desires position. Hans, 504 West 136th. Aud. 9.

COUPLE, young, speaking French and German; man excellent gardener; service of wife if necessary; desire reliable place; furnish excellent references. Paul Carillet, 925 Broadway.

COUPLE with positions; wife cook, man gardener. Kennaich, 4,411 8th Av., Brooklyn.

COUPLE, Belgian, three years last position; best references; good cook, butler. 434 West 57th St. Lorraine 0872.

CREDIT MAN—OFFICE MANAGER.

Accountant, executive, experienced in apparel lines; a real asset to any business; initial salary no object, if promising future is dependent on individual initiative; interview solicited without obligation. Phone Dayton 3797 or write Box 59, 226 West 42d.

CREDIT OR OFFICE MANAGER, aggressive, tactful, successful, accurate man of 40, thorough accountant, wishes to connect with live wires; finest references; salary $7,500. G 125 Times.

CREDIT MANAGER—Liquidation of present firm causes desire to connect with progressive firm; 7 years' experience hosiery line; age 30. E 908 Times.

CREDITS, collections, office management; Christian, university education; fifteen years' experience; efficient, systematizer, executive; salary $4,000. E 127 Times.

DRAFTSMAN AND ESTIMATOR, COMPETENT, ORNAMENTAL IRON, SIXTEEN YEARS' EXPERIENCE, CAPABLE OF TAKING CHARGE DRAFTING ROOM; EXCELLENT REFERENCES; SALARY $1,000 PER WEEK. B 1008 TIMES BRONX.

DRAFTSMAN, mechanical engineer, 9 years' experience on development of automobiles, gas engines, railroad equipment, desires position with reliable organization; moderate salary. J 388 Times.

DRAFTSMAN, architectural, good training, seeks position country home. 148 N. Y. Times Brooklyn Branch.

ENGINEERING graduate, 2½ years electrical drafting, office routine. A 1158 Times Harlem.

ESTIMATOR, junior, 20, accurate, thorough, conscientious, for general outlinating. D 425 Times.

EXECUTIVE.

Age 35; married; 15 years' experience accountancy, credit, office management; highest credentials. G 896 Times Downtown.

EUROPEAN BUSINESS—Young foreigner with good connections all over Europe, also Russia; speaks Swedish, German, Norwegian, Danish, English, French, Spanish. J 99 Times.

EXECUTIVE.

30 YEARS' AMERICAN, MARRIED, 18 YEARS' EXPERIENCE GENERAL MANAGER LARGE MERCANTILE CONCERN; THOROUGHLY CAPABLE ORGANIZING AND DIRECTING AND ACCUSTOMED TO ASSUMING LARGE RESPONSIBILITIES, OPEN FOR EXECUTIVE POSITION WITH FUTURE; UNQUESTIONABLE REFERENCES, J 90 TIMES.

EXECUTIVE ASSISTANT.

Young American, 24, college graduate, splendid training, broad vision, five years' experience along financial accounting and managerial lines, desires connection with organizations offering opportunities; unquestionable loyalty, integrity and credentials. A 634 Times Downtown.

EXECUTIVE ASSISTANT, 28, high calibre secretary, correspondent, relieve you of details; fascinating office, practical; excellent references; $35; now employed; prefer appointment 12:30-1:30. J 105 Times.

ENGINEER-SUPERINTENDENT, 20 years' experience management heat properties; references; American. A 1181 Times Harlem.

FINANCIAL EXECUTOR, with city and country banking experience in Northwest, desires management of Minnesota office of Eastern interests; best of references. Austin B. Morse, 2,833 Pillsbury Av., Minneapolis, Minn.

HOUSEBOY—Japanese youth wants position. 1,178 Park Av. Phone Rhinelander 2-1-3-4.

JAPANESE cook, butler, long experience; if small family, general housework agreeable, Madison Square 2921. Kokichi, 109 Lexington Av.

JAPANESE, general housework; four years last place, wants position; country or city. Morningside 8193. Ishiyama.

JAPANESE MAN, general housework, small family. — Aski, 41 East 79th, city.

JAPANESE, long experienced cook, or part time work; references. J 116 Times.

JAPANESE student desires position, general housework, after 2 P. M. J 106 Times.

JANITOR or superintendent; Finnish, handy man with tools. Tel. Morningside 6272. Superintendent.

LADY, giving up her automobile, wishes to place most reliable chauffeur with person appreciating good man. Endicott 7306.

MAID, CLERK; efficient, active, middle-aged man; long experience; could take charge mailing department; best references. J 126 Times.

MAN—Has been in my employ four years as collector, thoroughly honest, splendid bookkeeper; reliable in every respect, wishes position, real estate office if possible, will full particulars apply Walter C. Korn, 250 West 57th, afternoons.

MAN, middle-aged, active, American, Gentile, rapid figurer, penman, timekeeper, payroll work, inside, outdoor; $25. J 403 Times.

MAN, 30, single, speaks Italian and English, wishes learn trade or business; small wages. Bayone, 225 East 8th St.

MAN, neat appearance, desires position as salesman; references. G 688 Times Downtown.

MAN, 8 years charge of electrical department, experienced. B 1146 Times Harlem.

MANAGER

desires corporate connection with broad executive responsibilities; age 40; reference present employer. E 598 Times.

MASSEUR, steward, accountant, 20 years' experience; references; bonded; desires exceptional references; security with store results. J 173 Times.

MASSEUR (License No. 29,106), white, desires male patients. 3,077 Villa Av., Bronx.

NECKWEAR salesman, acquainted with buyers; silk scarfs and shawls; Christian; best references; employed at present. J 407 Times.

NURSE, man, long experience, desires position attending sick or invalid gentleman; physician's references. Box 4, 1,503 3d Av.

NURSE, male, European graduate; available for private male cases. E 561 Times.

OFFICE EXECUTIVE, possessing initiative; 15 years' experience credits, collections, accountancy, systematizing; excellent credentials. D 415 Times.

PLUMBING SALESMAN wishes position inside counterman, office, outside selling. P 247 Times.

SALESMAN, American, Christian, married, 30, twelve years' experience, personality, appearance, open strong line New England States. Write or phone S. B. Percy, Hotel Flanders. Adequate means establishing sales force.

SALESMAN, thoroughly conversant with leather goods and jewelry novelty lines, established following, Middle West and South, wide intimate acquaintance with buyers of department store trade; highest credentials. J 139 Times.

SALESMAN desires permanent connection with live, going reliable manufacturing concern; college graduate, pleasing background of business experience. B 1148 Times Harlem.

SALESMAN-COLLECTOR, experienced instalment house furnishing line; best references; speaks English, Lithuanian and Polish. Write 143 N. Y. Times Brooklyn Branch.

SALESMAN, hosiery, underwear, sweaters, wants connection with reliable mills; traveling New York State; experienced; references. E 298 Times.

SALESMAN, 12 years luggage line inside and outside; six years in business; salary and commission. J 107 Times.

SALESMAN, 29, desires to connect with good house; own car. 150 N. Y. Times Brooklyn Branch.

SALESMAN—Experienced traveling salesman desires connection with reputable concern. J 125 Times.

SALESMAN, experienced; best reference; Christian; low salary to start. J 408 Times.

SALESMAN, haberdasher, knowledge and ability, desires connection with established retail house. 269 Times, Downtown.

SALESMAN—Traveling executive with following East seeks opening. A 696 Times Downtown.

SALESMAN desires position with live house; no objection traveling. J 55 Times.

SALESMAN, age 28, 10 years' experience; best trade. J 402 Times.

SALESMAN, retail clothing, manager, seeks position out of town. O 801 Times.

SALESMAN covering shoe manufacturers wants reputable line. J 159 Times.

SALES REPRESENTATIVE.

Christian, 30, married, experienced; jobbers, retail drug, grocery, hardware, miscellaneous trades; references. A 807 Times Downtown.

SECRETARY-STENOGRAPHER, CAPABLE, EFFICIENT, ACCURATE AND CONSCIENTIOUS WITH BROAD SALES AND EXECUTIVE EXPERIENCE, DESIRES OPPORTUNITY; SALARY $40. J 71 TIMES.

SECRETARY, EFFICIENT EXECUTIVE, varied experience, readily assume responsibilities; 30 years old; available immediately; future paramount to salary. A 996 Times.

STENOGRAPHER, Spanish-English; import house closing office desires to place employe of unusual merit; capable stenographer and Spanish translator. G 708 Times Downtown.

STENOGRAPHER, 26, salesmanship ability, experienced dry goods, shirts, clothing. J 165 Times.

STENOGRAPHER, typist, bookkeeper, young man, anxious make start; $15. 1David, Beekman 8037.

STENOGRAPHER-CORRESPONDENT, thoroughly experienced, seeks responsible position; $30. Wilson, 245 West 107th.

SUPERINTENDENT, first-class mechanic, married, 28, would like to make change Feb. 1; at present have charge of 16-story apartment house, 140 families; first-class references. Y. 2,049 Broadway.

SUPERINTENDENT, corrugation, acoustics experience; highly recommended; any type construction. J 174 Times.

TEACHER of English, history, arithmetic, algebra, geometry, bookkeeping (elementary and German, Swiss School; position; salary $50. Coats, 301B East 82d St. Telephone Lenox 4793.

TRAFFIC MAN, experienced in transportation rules, regulations, desires position as traffic manager or assistant. 66 Times, 285 Broadway.

TRAFFIC MANAGER, formerly connected with efficiency concern on traffic. J 120 Times.

TYPIST, expert; young man wants position evenings; hours immaterial. J 84 Times.

VALET, English-American; well-educated, Ident French, traveled Europe; secretarial duties and general utility. Y 2000, Times Annex.

YOUNG MAN, ten years' experience, inside and outside, desires connection athletic wear or textile line. J 49 Times.

YOUNG MAN, 22, university graduate, 2½ years' business position. J 155 Times.

YOUNG MAN, live wire, born salesman and executive, desires connection in any line where ability counts; opportunity; his present occupation offers no further inducement, as he has reached the top, and in his security will prove his assertions at your own terms. G 672 Times Downtown.

YOUNG MAN, American, graduate of leading university scientific course, desires executive position with manufacturing or engineering concern where ability and hard work will be appreciated. E. S., care of Birds Eye Importing Co., 109 8th Av.

YOUNG MAN, 20, pleasing personality, aggressive, neat, business experience, last year road salesman, seeks connection no out of town but no traveling; highest references; salary of commission with drawing account. E 595 Times.

YOUNG MAN, 24 years of age, fine parentage, good education, pleasing personality, excellent character, looking for good opportunity; ambitious worker, with business experience, would like to make connections with reliable concern. G 694 Times Downtown.

YOUNG MAN, 21, Christian, high school education, 2 years' experience office routine, bookkeeping, typing; neat, intelligent worker; references A1; salary $22. J 103 Times.

YOUNG MAN, 23, wishes position with wholesale dress or cloak and suit house; traveled throughout the States, unusual qualifications; best references; salary secondary. G 697 Times Downtown.

YOUNG MAN, 24, trustworthy, willing worker, 5 years' bookkeeping and sales experience, desires connection with a progressive concern. J 186 Times.

YOUNG MAN (25), well educated, initiative, desires position with reliable concern offering advancement; highly recommended. J 136 Times.

YOUNG MAN, experienced route salesman, drives any car, also understands stenography; consider anything; references unquestionable. 1415 Times Fordham.

YOUNG MAN, 21; PROTESTANT; START WHERE LOW; CONVINCED THOU CANVASSING NOR OUTSIDE SELLING; ALIVE. J 168 TIMES.

YOUNG MAN, 28, experienced hardware, paints, desires position salesman; inside or outside; salary, commission. A 861 Times Downtown.

YOUNG MAN, 28, engineering graduate, chemical plant experience, tactful and conscientious, desires position where earnest endeavors will be appreciated. E 592 Times.

YOUNG MAN, 24, wishes connect himself with reliable firm; can sell and do clerical work; honest. B 198 Times.

YOUNG MAN desires position, South American; seven years' experience Brazil and Argentine; open contract. J 127 Times.

YOUNG MAN, 17, evening college student; law office preferred; reference. Stagg 6066.

YOUNG MAN, 28, desires position with cellulite firm. 153 N. Y. Times Brooklyn Branch.

YOUNG MAN requires position, any kind of work. I. Mahalin, 38 West 129th St. Harlem 6015.

YOUNG MAN, 32, married, 6 years' experience office clerk; high school; technical education; accept $30. 1416 Times Fordham.

YOUNG MAN, 24, educated, speaks Italian; best references; chauffeur. Call West-chester 1564.

YOUNG MAN, German, 21, well-educated, speaking English fluently, as stock clerk or alike; conscientious. J 143 Times.

YOUNG MAN, 22, evening college student; knowledge bookkeeping; 2 years' experience office routine. J 54 Times.

YOUNG MAN, 26, experienced dress, lamp-shade trimmings; well recommended. E 570 Times.

YOUNG MAN, 24, desires connection with mercantile house, where opportunity is afforded; salary no object. 150 Times.

YOUNG MAN, 23, energetic, reliable; five years' sales and shipping experience; best references. J 108 Times.

YOUNG MAN, 28, Christian, more than average ability, general office work. Write B., 498 Hudson St.

YOUNG MAN, 26, DESIRES LEGITIMATE CONNECTION. A 681 TIMES DOWNTOWN.

YOUNG MAN, 30, selling experience, seeks mercantile proposition. Gross, 981 Forest Av.

YOUNG MAN; 28; capable assistant to executive; 12 years' varied business experience, buying, selling, &c. J 149 Times.

YOUNG MAN, 17, willing, ambitious, desires position with advancement. 146 Times.

YOUNG LADY desires position, experienced bookkeeper and typist. J 160 Times.

YOUNG MAN, 21, desires inside position with mercantile house. J 121 Times.

YOUNG MAN, knows bookkeeping, typing, general office work; $22. J 135 Times.

YOUNG COLLEGE MAN, 24, technical education, good personality, character, desires opportunity to "rough it" or make connection with reliable party in an outdoor capacity; would travel; but averse to manual labor. A 693 Times Downtown.

SIDELINE.

Salesman now in Southern territory wants sideline for department stores; well acquainted; silk preferred. B 1296 Times Annex.

ADAPTABLE, courteous American Protestant wants work; high-class experience; city references. B 235 Times.

Employment Agencies.

OFFICE HELP
of every description.
Phone Kroups, Barclay 2037.
ELSER AGENCY, INC.
No charge to employer for service.

Domestic.

JAPANESE agency; experienced cooks, butlers, chauffeurs, couples. 100 West 40th. Bryant 7787.

FEMALE HELP WANTED.

ADVERTISING—Young lady wanted in classified department, daily paper; good telephone voice; rapid, legible handwriting; pleasing personality and enthusiasm for work essential; classified experience desirable; interesting work; congenial surroundings; permanent connection; good opportunity for advancement; give age and experience; best salary and telephone number. Classified, Box 20, Station F.

ADVERTISING REPRESENTATIVE wanted some magazine experience and acquaintances with agencies, for new and unusual publication; very wide appeal and promise of great popularity; advertising rate very low; possibilities for large income to aggressive, ambitious saleswoman; commission paid promptly; drawing account when justified; references. B 232 Times.

ASSISTANT BOOKKEEPER and stenographer, knowledge of Italian, for food importers, R. 5 Times.

BILL CLERK, Underwood billing machine; state age, experience, salary. F. M., 120 Times.

BILLING CLERK.

Experienced, accurate, reliable, with first-class references; good position for right party. Apply, Room 719, 342 Madison Av.

BILLING CLERK, experienced; good at figures; conscientious worker; state salary required. R 8 Times.

BOOKKEEPER—Young, refined girl to keep small set double-entry books, take charge filing system, do general clerical work in small, busy law office; opening for young, trustworthy lady with necessary qualifications and seeking material vocation; answer own handwriting giving age, education, experience, religion, salary. R 9 Times.

BOOKKEEPER AND ASSISTANT BOOKKEEPER BY IMPORTER; ONLY BRIGHT APPLICANT CONSIDERED. WRITE FULLY GIVING TELEPHONE NUMBER. W 597 TIMES.

BOOKKEEPER and stenographer in manufacturing plant; must be experienced, not afraid of hard work; state religion; Brooklyn resident preferred. S 706 Times Downtown.

BOOKKEEPER, experienced, with knowledge of typewriting, able to handle correspondence. Simplex Metal Spinning Co., 97 East Houston St.

BOOKKEEPER, experienced, Elliott Fisher operator; accuracy and speed essential; state age, experience, references and salary desired. R 4 Times.

BOOKKEEPER, assistant, experienced in purchase books and trial balances; call between 9-11. Frank M. Kats & Co., 22 West 25th.

BOOKKEEPER, A1, experienced, to take complete charge; must have knowledge of manufacturing line. Marks Tages, 6 East 42d.

BOOKKEEPER, EXPERIENCE MANUFACTURING LINES, TAKE FULL CHARGE. W 607 TIMES.

BOOKKEEPER, 1 year's experience; able to do typing. Triangle Bias Binding Co., 21 West 20th.

BOOKKEEPER, experienced, knows stenography, typing; office control. Call 15 Skidmore St., Brooklyn.

BOOKKEEPER'S ASSISTANT — Stenographer, over 18; must be capable. New York Girl Coat Co., 134 West 26th.

BOOKKEEPER, thoroughly experienced, able to take charge complete set books; state references, salary to start. D 827 Times.

BUYER, READY-TO-WEAR, one who has long experience with buying office; only. 1,270 Broadway, Room 901.

CANDY—YOUNG WOMAN, experienced in retail confectionery, with knowledge of candy and window decoration; fine opportunity for executive position, after learning our method; good salary.
Call in person, afternoons, 2-4.
SCHRAFFT'S, 36 WEST 34th.

CARETAKER (or boys', engineer's institution); state fully experience. Y 2171 Times Annex.

CHAMBERMAID-WAITRESS — Combination work, apartment, small family adults; German preferred; must speak English; references required. Call Wednesday morning, 176 West 72d. Apartment 9G.

CHAMBERMAID-WAITRESS; assist with child 6; references required. 60 Greenacres Av., Hartsdale, N. Y. Telephone White Plains 1091.

CLEANER (white), large uptown office building; hours 7 A. M. to 5 P. M.; salary $18. Call 529 West 42d St., 12th floor, after 9 A. M.

CLERICAL WORKER—Young woman for clerical work; must have experience; good position. T. Warschauer Co., 19 East 22d.

CLERK.

An exceptional opportunity with a downtown financial institution for girl over 16; experience unnecessary; state age, education, religion and salary. R. B. Fe., 247 Times.

CLERK, between 23-30, for position in filing department fire insurance; experienced preferred; state age, experience, salary and religion. S 797 Times Downtown.

CLERK.

Splendid opportunity with downtown insurance company for girl over 16; experience unnecessary; salary $12 per week and increase; state age, education and religion. F. S. Co., 356 Times.

COMPANION-HOUSEKEEPER for semi-invalid lady, also care for a small apartment; good home for right person. D 432 Times.

COMPTOMETER OPERATOR, quick and accurate; one with clerical experience preferred; good opportunity for advancement; salary start $21; state age, qualifications. A 1194 Times Harlem.

COMPTOMETER OPERATOR.
Experienced Felt & Tarrant machine; temporary work; $25 weekly. Apply Miss Moore, 22 floor, 230 West 37th.

DEMONSTRATORS

for a new dental cream to be demonstrated in drug stores; hours 11 to 5 and 5 to 9 P. M.; must have refined appearance and be able to talk smoothly and pleasantly; attractive proposition to right party; salary and commission; apply immediately.
REVMIX PRODUCTS, INC.
41 WEST 46TH ST., 4TH FLOOR.

DESIGNER, cotton blouses; large established concern wants experienced woman on popular priced cotton, tailored and novelty blouses; give full particulars and references. W 569 Times.

DICTAPHONE OPERATOR, $18 to $20; hours 8:30 to 5:30; half day Saturday; give experience, age and nationality. Dictaphone, P. O. Box 639, City Hall Station.

FILE CLERK, assistant and typist, young girl about 17; write, state age, religion, reference and salary expected. R 11 Times.

FITTER and alteration woman, experienced, for high-class gown shop; only those with thorough experience on fitting need apply; good salary, steady position; call all week. Cell Gown Shop, 2,411 Broadway.

FITTER for specialty shop; must have 5th Av. experience. Leonore Frank, 38 West 57th.

GENERAL HOUSEWORKER and cook; middle-aged German or Scandinavian woman, from 2 to 8:; no Sunday work; $12. Telephone Watkins 4858.

GIRLS

living in Manhattan and vicinity may obtain immediate employment as telephone operators in offices located between 25th St. and 125th St., New York City.

Apply
1,158 Broadway (corner 27th St.),
370 East 150th St. (near 3d Av.),
88 West 125th St.,
New York City.
NEW YORK TELEPHONE COMPANY.

GIRLS,

17 to 21. No experience necessary for permanent position in our TELEGRAPH OPERATING DEPARTMENTS.
Some will be trained in our NEW TAPE SYSTEM OF AUTOMATIC PRINTING TELEGRAPHY.
Others will be taught TELEPHONE TELEGRAPHY, receiving telegrams by telephone.
We pay you $60 per month during short training period; $75 upon graduation, with scheduled increases thereafter. Apply Room 1702, 24 Walker St., near Canal and B'way.

GIRL, competent typist, to assist bookkeeper; register nurse preferred; references, salary expected. Cameo, Box 127, Station G.

GIRLS, to make sample cards in wholesale silk house; pleasant office; neatness essential; write age, experience if any, salary. Y 2087 Times Annex.

GIRL for physician's office, East 34th St.; state age, references and salary expected. Write X 2166 Times Annex.

GIRL wanted to work on perfumery. B 167 Times.

GIRL, white, afternoons only, to mind 5-year-old boy. Phone Riverside 9611.

GOVERNESS, capable, French preferred, kinderg

Closing Hours for Advertisements

Sunday Edition

TODAY, WEDNESDAY, 6 P. M.—Schools, Business Notices, Resorts, Amusements.

TOMORROW, THURSDAY, MIDNIGHT—Financial, Automotive and Real Estate, with date Paragraph, insertions or discontinuances.

FRIDAY, 5 P. M.—Financial Section.

FRIDAY, 8 P. M.—Undisputed classified, Business Opportunities.

SATURDAY, 1 P. M.—Undisputed classified, subject to exception.

Daily Edition

Advertisements for daily edition must be received before 6 P. M. on day preceding publication.

Classified Advertising Rates

Minimum space 3 lines. Agate line of 8 words.
Situations Wanted, Teachers, Nurses.....$1 line
Furnished Rooms, Rooms Wanted.....$2 line
Business and Real Estate.....$3 line
Salesmen Wanted.....$4 line
Lost and Found.....$5 line
Real Estate, Automobiles.....$6 line
Apartments to Let and Wanted.....$7 line
Country Board.....$8 line
For Sale.....$9 line
Agents Wanted.....$10 line
Articles Exchanged.....$11 line
Mortgage Loans.....$12 line
Personal Notices.....$13 line
Business Opportunities.....$14 line
Per Word
Boxes Wanted, Offices to Rooms.....15c
Stock Exchange (Sundays).....20c
Lost and Found, Births, Marriages and Births accepted until midnight.

Errors regret by telephone advertisements in advance of closing time.

c/o addresses, advertisements the basis of which is an option, either salary or commission, must be stated, and the article or service offered must be named.

Telephone LACkawanna 1000.

Reports of sales effected by The New York Times for information leading to arrest and conviction of any one obtaining money through a misleading or fraudulent advertisement in The Times.

FEMALE HELP WANTED.
Employment Agencies.

CONSOLIDATED AGENCIES,
145 Broadway, cor. Fulton. Suite 1512.
STENOG.-TYPISTS.—U. T. & D. T. ..$25-$30
STENOG.-SECRETARY—Chemical exp. ..$30-$35
STENOG.-SECRETARY—Brooklyn $30
STENOG. (2) L. I. City .....$28-$30
STENOS.—Various lines .....$25-$30
STENOS.—All Americans $25
STENO.-RCTR.—Mfrs. office .....$25-$30
STENO.-CLERK $20
STENO.-SWITCHBOARD OPR. .....$20-$22
STENO.—Beginner, Americas .....$15-$18
BOOKKEEPER—Full charge $35
BOOKKEEPER—Antique shop $25
ASST. BOOKKEEPERS—Several .....$20-$22
TYPISTS—D. T.; nice office .....$20-$25
TYPISTS—Several .....$18-$20
ELLIOTT-FISHER BILLER—Harlem $30
CLERK—High school graduate $25
MOON-HOPKINS OPERATOR $30
ADDRESSOGRAPH-TYPIST $18
CLERKS—High school ed. .....$15-$18
LEDGER CLERK—Research work $18
TYPIST—U. T., chemical $18
COMPUTOMETER OPRS. (3) $18
TYPISTS—Several $18
TYPISTS—Brooklyn $18
CLERICS—Continuation school .....$10-$12
CONSOLIDATED AGENCIES, 145 Broadway

M. KELLY DUGGAN, 39 BROADWAY.
Secretaries, many exceptional openings; bookkeeps, steamship, commercial, $18-$35; bookkeepers, banking, $35.

METRO EMPLOYMENT Service, 132 West 43d. Stenographers, insurance, $25; commercial $25; law $20; ass't book.-stenos. $18; steno.-switchb'd $25; bond dept. clerks, cashiers, etc.

STANDARD AGENCY,
25 WEST 42D ST.
Steno., typists, clerk-dictaphone operator.

BUSINESS EFFICIENCY BUREAU,
527 5th Ave.
STENOG. BOOKKEEP. CLERKS, TYPISTS.

Instruction.

DESIGNING, dressmaking, pattern-cutting, millinery thoroughly taught; individual instruction; day and evening classes; established 1876; visitors welcome. Phone Longacre 7262. McDowell School, 58 West 40th St., New York City.

SHORTHAND AND TYPEWRITING in ONE MONTH by Prof. Miller, who taught at Columbia Univ. 5 years.
MILLER INSTITUTE OF SHORTHAND, 1,443 Broadway at 43d. Phone Bryant 7750. (No connection with any other school.)

TOUCH Typewriting Individual Instruction. Day, Evening Classes. Murray Hill 6945.

MALE HELP WANTED.

ACCOUNTANTS, senior and semi-senior, with public experience on staff of certified public accountants; state age, experience, salary, references, nationality. D 63 Times.

ACCOUNTANTS, assistant; experienced preferred, with certified first or temporary, probably permanent; state age, salary, experience. S 802 Times Downtown.

ACCOUNTANT, junior, experienced only, by C. P. A.; permanent; $25-$30; state full references, experience. S 804 Times, Downtown.

ACCOUNTANT, SENIOR, BY CERTIFIED PUBLIC ACCOUNTANT. APPLY BETWEEN 12 AND 2, ROOM 1610, 303 5TH AV.

ARTISTS, first-class photo retouchers; good salary and steady position; only those who can qualify need apply. Adda & Kunstler Studios, 210 East 86th St., Room 404.

ARTISTS (2), mechanical retouchers, first class only; permanent positions; good pay; bring samples. Jewett, 24 Stone St.

AUTOMATIC MACHINE DESIGNERS—Two machine designers required by large corporation; offer permanent employment to high-grade men; in answering gives references, education, experience, age and salary expected. F. T., W 940 Times.

BOOKKEEPER, assistant, wholesale dry goods house, Bronx; preferred one who has had card ledger experience; state salary and full particulars. Box 92, Room 924, 280 Broadway.

BUTLER, experienced, wanted; accustomed to the care and management of large household; best references required; state name of last employer, time of service and position wanted; English preferred. Answers, Y 2079 Times Annex.

BUTCHERS, for poultry department, high-class retail market. Call Geo. H. Shafter's Market, 678 Madison Av.

BOYS.

A large downtown bank has vacancies for boys 17 years of age, with some high school education, to act as pages; permanent positions with excellent chance for promotion; lunches served free and other advantages. Address B. Z., Post Office Box 832, City Hall Station, New York.

BOYS.

17 to 19, no experience necessary, for permanent position in our TELEGRAPH OPERATING DEPARTMENT.

Some will be trained in our NEW TAPE SYSTEM OF AUTOMATIC PRINTING TELEGRAPHY.

Receiving telegrams by telephone. We pay you $60 per month during short training period; $75 upon graduation, with scheduled increases thereafter. Apply Room 1702, 24 Walker St., near Canal St. and Broadway.

BOYS, 16-20, STRONG.
Wholesale house can use several strong boys to assist shippers; advancement. Address Merchants, Box 135, Madison Square.

BOY, general office work in office of building construction company; high school graduate preferred; answer in own handwriting; references, stating religion. B 234 Times.

BOYS, FINE OPPORTUNITY TO ADVANCE; WORK IN STOCK CAMPBELL-MENZIES & JACOBSON SOUTHEAST CORNER BROADWAY & 23D.

BOYS wanted in large downtown company; advancement opportunities; write education, age, salary. V 954 Times Downtown.

BUYER.
Retail chain store organization has opening for buyer of dresses; must be thoroughly seasoned and understand merchandising; exceptional opportunity for right man; state salary desired and full particulars. F 948 Times.

CIVIL or mechanical engineer, recent graduate or equivalent training, with some general experience, for estimating and sales work; with well established corporation dealing in steel commodities; permanent position; advancement. P. O. Box 484, Jersey City, N. J.

CLERK (16 YEARS).
Bright, intelligent young man, clerical experience and high school education, required by wholesale house for clerical work in stock department; excellent chance for advancement. Call 10 A. M., 59 East 125th.

CLOTHING MAN WANTED.
Direct-to-consumer clothing house doing business through canvassing is open for general trade man with complete knowledge of all details of the business; splendid opportunity for permanent connection with substantial, progressive organization; write in confidence, giving full details of experience, salary, &c. R 12 Times.

COMPTOMETER OPERATOR for position in Colombia, South America. Write, giving full particulars of past experience to Box 870, 110 East 45th St.

COST CLERK wanted for electrical manufacturing business in Westchester; good chance for advancement; state age, experience desired; must be resident of Mamaroneck. Y 2161 Times Annex.

COUPLE wanted, Bronx; wife good cook, German preferred; man who understands care of horses and can help in kitchen; state salary; references and terms; where to meet. V 949 Times Downtown.

COUPLE, white, to take entire charge; small family; very good home for right sort of people; wages $100. Write Mrs. Williams, Lake View, Greenwich, Conn., or telephone Greenwich 2048.

CREDIT CLOTHING MANAGERS.
experienced, exceptional opportunity for live wires who wish to improve their present position; don't apply unless interested. Call Thursday after 10 A. M., 1,170 Broadway, Room 309.

DESIGNER, chassy and engraver, experienced and watch dance; must be good designer and chaser. American Watch Case Co., 86 West 45th St.

DRAFTSMAN, mechanical design; switchboard experience essential. Edmonton 4, South 4th St.

DRAFTSMAN.
Ornamental iron, able to make shop details; bring samples; steady position. C. B. Halbeck & Co., 180 Sankey St., Brooklyn.

DRAFTSMAN, architectural, first class only need apply; steady position for right man. Write, stating salary and experience. Box 834, 1,493 Broadway, Brooklyn.

DRAFTSMEN—Several, with broad experience, structural steel supporting structures; also reinforced concrete design; give references. G 677 Times Downtown.

DRAFTSMAN—Carpenter and cabinet work; state experience, salary and references. Box 248, 5,501 World Tower Bldg.

ELECTRICIAN and maintenance man, expert on motors and controllers; give full particulars in writing. Spencer Turbine Co., 101 Park Av.

ESTIMATOR for architectural and ornamental iron works with large experience; must be well established among architects and builders. W 1284 Times Bronx.

EXCEPTIONAL OPPORTUNITY for experienced man, familiar with high-class trade, to take complete charge of coffee shop and ice cream business; will make interesting proposition to man who can produce; state experience and references; all communications treated strictly confidential. Apply to J. S. B., P. O. Box 204, Wilkes-Barre, Pa.

FIGURE ARTIST—Experienced in advertising illustration. Apply with samples, 154 Nassau St., Room 1812.

FOREIGN EXCHANGE TRADER, experienced, with following; permanent basis. 65 Wall, Room 906.

GENERAL AGENT—A clothing factory making a good line of popular priced tailor made clothes and operating direct to the consumer through agencies desires the services of a man capable of organizing and managing sales forces in new territories; excellent opportunity for the right man. Arktex Clothing Corp., North Adams, Mass.

INSTRUCTOR to give private lessons to young man on English and public speaking; one who has had experience preferred. 1, Beekman St., 1240 Broadway, Room 908.

JUNIOR CLERK, collector, real estate firm; good chance to learn business; $17; state age. B 240 Times.

MAN WANTED TO MANAGE AND BUY DRAPERIES, RUGS, LUGGAGE IN A LIVE MIDDLE WEST STORE; ONLY APPLICANTS WITH EXPERIENCE IN THESE LINES WILL BE CONSIDERED; GIVE COMPLETE DETAILS, STATING PRESENT SALARY. Y 2170 TIMES ANNEX.

MAN wanted, first class, in stock room and shipping department in a plumbing supply business; must be thoroughly acquainted with the line; only first-class man need apply. Mont gomery Plumbing Supply Company, 457 Montgomery St., Jersey City, N. J.

MANAGER.
A position is available for a competent, energetic man, 30-40 years of age, as retail store manager; must have had hotel or restaurant experience; assistant hotel manager preferred. Write, stating qualifications, experience and references. Box 98, 225 West 42d St.

MANAGER—WE HAVE AN OPENING FOR THOROUGHLY EXPERIENCED INSTALMENT CLOTHING MANAGER; ONE FAMILIAR WITH CHAIN STORES SYSTEM. WE CAN ESTABLISH YOU ROAD MAN. MUST POSSESS EXECUTIVE ABILITY AND BE BUSINESS PRODUCER. APPLY ALL WEEK, ELIAY CO., 48 EAST 21ST.

MANAGER, assistant to proprietor, in high-class establishment; must be a live wire, possess tact and ability to handle help, close sales, dress windows; wonderful opportunity; state references and salary. Box 838, 280 Broadway Bldg.

MANAGING EDITOR for 3 weekly newspapers, City Record, Glen Cove. Phone Glen Cove 295.

OFFICE BOY in the office of a large insurance brokerage firm; excellent opportunity for advancement. W 940 Times Downtown.

OFFICE BOY, about 16 or 17; write stating age, religion, reference and salary expected. W 950 Times.

OFFICE BOY—Bright young man for office work. Apply Room 1206, 342 Madison Av.

OFFICE MANAGER & CREDIT MAN.
One who is familiar with manufacturing and distributing of men's wearing apparel, underwear, shirts, pajamas, hosiery, &c.; must be capable of taking full charge of office force and all details in connection therein; some experience in checking credits; to a fully capable, conscientious individual this is a real opportunity; state salary required and all information necessary in full; replies treated strictly confidential. Y 2085 Times Annex.

PAPER BOX manufacturing company in Eastern Massachusetts requires capable young man, 28-35, to act as superintendent; must know Stokes and Smith machines thoroughly; unusual opportunity and liberal salary to right man. Write Y. T., Box 1, William L. Fletcher, Inc., 80 Federal Street, Boston.

PAPER CUTTER, packer, experienced, also operator and kidder rewinder; call Wednesday morning. Gatti Paper Stock Corp., paper department, 13th and Monroe Sts., Hoboken.

PHOTO RETOUCHER; must be experienced in high-grade work; apply with samples. 154 Nassau St., Room 1812.

PHYSICIAN wanted, registered in New Jersey as assistant in advertising medicine office. W 960 Times.

PIANIST, accompanist, for concert work; state ability and salary. D 424 Times.

SALES MANAGER, ENERGETIC MAN, SOMEWHAT FAMILIAR WITH THE BUILDING INDUSTRY, TO TAKE CHARGE OF FILES AND INCIDENTAL MATTERS; BROOKLYN RESIDENT PREFERRED; STATE AGE, SALARY AND EXPERIENCE; WALL PLASTER. W 588 TIMES.

OFFICE BOY wanted in a large commercial house, in good general line; with good references; state age and salary expected. R 6 Times.

OFFICE MANAGER, capable of conducting high-class administrative correspondence and supervising stenographic, bookkeeping and clerical work in engineering office; state age, experience, qualifications and salary wanted. R 794 Times Downtown.

PROOFREADER wanted—High-class, digest small catalogue and magazine shop in New York; union; state age, experience and salary wanted. S 14 Times.

REAL ESTATE RENTING MAN FOR MIDTOWN SECTION, EXPERIENCED MAN ONLY; PERMANENT ACCOUNT. BIED & STERN, 1,162 BROADWAY.

SALES ASSISTANT—Young man with experience as assistant to sales management in industrial corporations, able to undertake executive details, develop new lines in an established business and supervise branches sales promotion, &c.; state salary required and references. T 449 Times.

SECRETARY-STENOGRAPHER; capable of handling detail for busy executive; state experience, also salary desired. B 237 Times.

SHIPPING CLERK.
Take entire charge of shipping department; must have considerable experience in department store or chain store organizations; reply, giving full details of experience, references and salary desired. R 19 Times.

SHIPPING CLERK, FAMILIAR WITH TAKING CARE OF STOCK, EXPERIENCED WITH IMPORTED BRAIDED BAGS AND FANCY LEATHER GOODS; ONLY THOSE WITH EXPERIENCED NEED APPLY. ENTERPRISE, 370 8TH AV., ROOM 407.

SHIPPING CLERK.
Must be thoroughly experienced in packing, routing and capable of taking complete charge of shipping department in manufacturing concern. Call at once, Reisman, Bering & Co., 131 Greene St.

SHIPPING CLERK familiar with express freight and export packing, $22; permanent; state qualifications and religion. S 799 Times Downtown.

SOLICITORS, experienced, house and factory lighting; salary and commission. Eagle Lighting Fixture Co., 1,582 St. John's Place, Brooklyn.

STENOGRAPHER-SECRETARY, young man, single, for electrical department large mining company Chile, South America; secretary speed, 100; fundamentals of technical terms desirable; some knowledge of Spanish and accounting an asset; 2-year contract; transportation both ways and salary while traveling paid by company. To reply give complete details. V 950 Times Downtown.

STENOGRAPHER, 19 to 21, with general office experience, for woodworking mill located near Long Island City; all references required; good salary to start; chance to get ambitious and not afraid of hard work; no others need apply; write, giving age, references, education and salary desired. V 809 Times Downtown.

STENOGRAPHER—Young man, good appearance, to travel with sales advertising manager; must be capable of meeting people intelligently; exceptionally good future; moderate salary to start. Apply, writing only, giving full details, experience, education, age. Yardboa Hosiery Mills, 320 Madison Av.

STENOGRAPHER—LARGE SILK HOUSE OFFERS FINE OPPORTUNITY FOR A BRIGHT YOUNG MAN; STATE FULL PARTICULARS. T 462 TIMES.

STENOGRAPHER-TYPIST, age 17 to 19 preferred, by sales office of growing commercial textile firm; unusual possibilities excellent. B 226 Times.

STENOGRAPHER, thoroughly competent; must be familiar with statement work; a 800 Times Downtown.

STOCK CLERK in wholesale hosiery house; also handle samples, packing, &c.; must be alert and energetic; permanent position; excellent opportunity; give full particulars and salary expected. Box 120, Madison Square Station.

SUPERINTENDENT.

BY LARGE STEEL COMPANY MANUFACTURING ALL CLASSES OF HEAVY IRON AND STEEL PRODUCTS FROM WAREHOUSES IN GREATER NEW YORK DISTRICT.

NO ANSWERS CONSIDERED EXCEPTING THOSE STATING AGE, TRAINING AND PAST EXPERIENCE AND SALARY EXPECTED.

MIGHT TAKE A MAN WHO KNOWS THE STEEL BUSINESS. APPLICATIONS CONFIDENTIAL. 988 TIMES DOWNTOWN.

SUPERINTENDENT, 12-story apartment house; $160 month and a good 4-room basement apartment; only high-class experienced apartment house need will receive consideration. Apply B. R., 71 Times.

TOOL AND DIE MAKER WANTED.
First class only apply.
E. A. LABORATORIES
606 Myrtle Av., Brooklyn, corner Spencer St.

TRAINER, man who has had athletic and swimming coach experience, for two months' Southern trip; apply with references, 1 P. M., 277 Times Downtown.

USHERS, evenings, all day Sunday; $8 per week. Call afternoons, Palace Theatre, 1,816 St. Nicholas Av.

WINDOW DRESSER and showcard writer wanted; must have experience and reference. Apply Novelty Department Store, 16 South 4th Av., Mount Vernon, N. Y.

YOUNG MAN.
17-20; must be neat in appearance, clean-cut, ambitious, well bred, intelligent, to take care of stock and assist in showroom of prominent dress house; experienced preferred, but not essential; exceptional opportunity for advancement in sales department. Apply Mr. Elsen,
CARE PEGGY PAIGE,
18 WEST 38D ST.

YOUNG MAN
Real estate firm desires bright young man with ambition; opportunity to learn business and to advance; salary according to ability; recent graduate of college or high school preferred; write, stating education, references, religion, age and salary desired. V 805 Times Downtown.

YOUNG MAN.
Resident inspection work in electrical industry; must live in another State; state age, education, experience and salary expected. Write George L. Diggles,

ELECTRICAL TESTING LABORATORIES, 80TH ST. & EAST END AV., N. Y.

YOUNG MAN
Large dress manufacturer has opening for bright young man who has been working in the production and contracting department of a popular-priced dress house; excellent opportunity for right party. Ehrer Bros., 303 5th Av.

YOUNG MAN, 20 to 25, for large wood-working plant located near Long Island City; must be experienced as stenographer, also general bookkeeping knowledge; good opportunity for right party; steady position; write, giving age, experience, references and salary desired. W 537 Times.

YOUNG MAN, 20-22, to learn insurance business in the underwriting department of one of the largest companies; position holds forth a good future; write in own handwriting and state age and experience; it is necessary when replying to give age, full details of education, experience and salary expected. T 455 Times.

YOUNG MAN to learn to sell established typewriter; specialties on commission basis; drawing account paid while learning. Call 9-10 A. M., Munson Supply Co., 23 City Hall Place, Evening Graphic Building.

YOUNG MAN for clerical work and billing; must be good at figures and rapid as typewriter; write, stating age, education, references and salary expected. Y 2096 Times Annex.

YOUNG MAN, factory stock room; must be live wire; hours 7:30-5:30, 5 days; state age, experience, salary. S 805 Times Downtown.

YOUNG MAN with knowledge of stenography for filing and general office work, capable of advancing to position of salesman. Phone Cortlandt 2015.

YOUNG MAN, stock department silk commission house; state age, experience and salary. Box 220, 2301 World Tower Bldg.

YOUNG MAN to act as telephone operator and office assistant; write, stating age and salary expected. W 686 Times.

YOUNG MAN to make himself generally useful wholesale novelty house; wages $15. D 426 Times.

RUSSIAN, cultivated, to give daily lessons in English to a competitor; please give terms and references. Box 64, Bernardsville, N. J.

Salesmen.

ADVERTISING SALESMAN, having some magazine experience and acquaintance with agencies, for high-class publication having a very strong appeal and promise of great popularity; advertising rate very low; possibilities for large income to aggressive ambitious salesman; commission paid promptly; drawing account when justified; references. B 232 Times.

ADVERTISING SALESMEN—Rent-a-Process requires services of Discovery Salesmen; unlimited opportunity; good future; moderate salary to start. Apply, writing only, giving full details, experience, education, age. Yardboa Hosiery Mills, 320 Madison Av.

AUTOMOBILE SALESMEN experience unnecessary; drawing account and commission; five wires only 10 A. M. Mr. Lippmann, 2,066 Grand Concourse.

AUTOMOBILE SALESMAN—Salesman to sell Nash cars in Brooklyn, floor plan; commission. Phil Rapicant Nash Co., 20 Ocean Parkway, Brooklyn, Hugenot 0181.

BUTTON SALESMAN—Energetic young man to sell ivory and composition buttons to the cutting-up trade, women's wear; salary and commission. W 766 Times.

DRUG SALESMEN to sell patent medicine, side line or exclusively; commission basis; write all west. E. E. 66 N. T. Times Brooklyn Branch.

FURNITURE SPECIALTIES SALESMAN—WE REQUIRE A MAN THOROUGHLY ACQUAINTED WITH THE FURNITURE TRADE IN OHIO; NO OTHER NEED APPLY; WE HAVE A COMPLETE LINE OF REED AND FIBRE FURNITURE STROLLERS, BREAKFAST SUITES, PORCH FURNITURE, TABLES, &C.; GOOD OPPORTUNITY FOR FIRST-CLASS MAN; DRAWING ACCOUNT. W 804 TIMES.

HOSIERY SALESMEN (2), by long-established wholesale hosiery commission house; can offer additional territory to those having large following; salary and commission; state age and experience. 16 Times.

LAMPS AND SHADES—SEVERAL SALESMEN, EXPERIENCED; LOCAL TERRITORY; COMMISSION. TILKEN & ZEIFFERT, 14 EAST 17TH.

LIGHTING FIXTURE SALESMAN in Far Rockaway district to call on builders; commission and drawing account. Write, giving full particulars, Box 201, Realservice, 15 East 40th.

MILLINERY SALESMAN
wanted by high-class manufacturer of hats from $6 to $12; state full experience and salary; all information treated in strictest confidence. Box 94, 225 West 42d.

MILLINERY SALESMAN — $125 line, very large following; selling only on high-class trade; commission basis. 1,261 Broadway, Room 1012.

RADIO SALESMEN.
Salesmen to sell the famous five-tube Brunswick set; commission basis; experienced trade men preferred; wonderful opportunity. Call all week.
H. M. SCHWAB, INC.,
35 WEST 57TH.

RADIO SALESMAN.
Must have following in the radio trade; we will give a drawing account against commission to business getters and men with proper references. Call 9 A. M.
CONSOO ELECTRIC CO., 147 West 42d.

REAL ESTATE SALESMEN for large realty office; commission. Room 808, 105 West 34th St.

REAL ESTATE SALESMEN for large realty office; commission. Room 206, 103 W. 34.

SILK SALESMAN, experienced catering to furriers in city; commission. W 957 Times.

MALE HELP WANTED.
Salesmen.

SECURITY SALESMEN.

Any man between 25 and 40 years of age, with or without sales experience, can join large weekly commission clearing selling merchant securities under our definite selling plan; position permanent. Call for further information Sunday 11 A. M., Room 807, 16 East 42d St.

SPECIALTY SALESMAN.

If you are a real salesman, over 30, and accustomed to earn from $60-$100 per week in commissions, we have a position for you in our organization selling high-grade roof paint to owners of every description. Frank Sales Manager, Murray Hill 6262, for appointment.

TOILET GOODS SALESMEN
To sell on drug department stores and gift shops; high-grade line, perfumery and novelties; choice territory open; state experience in reply; drawing account. W 876 Times.

SALESMEN.

Specialty salesmen, preferably those who have had experience in the sale of high-class publications, to call upon mail line leads and present a publication proposition that your prospect is already interested in to the extent of having purchased a part of it. Your work will be with the better class of business men in any territory you prefer. Remuneration is on a commission basis and we can show you by your actual demonstration average earnings more than satisfactory. Your expenses will be advanced if you care to work outside of New York. It will pay you well to investigate thoroughly. Call between 10 and 12, 2 and 4.

ROOM 209, 30 CHURCH ST.,
R. A. ROWE.

SALESMAN.

We want to develop highest type man of $5,000 caliber to become professional life insurance salesman; training will include:
(1) One month's free class instruction.
(2) Field selling with assistant manager.
Our new training methods bring quick results; commission, M. Babcock, Equitable Life, 200 5th Av., Gramercy 1911.

SALESMEN—As opportunity for specialty, hosiery or brush salesman to join a large organization; your earnings in selling sweaters and sport wear direct to the consumer; concrete sales helps and direct supervision in field by our crew managers; large commissions. SWEITZER PLAN USUAL PROPOSITION. Byro Knitwear Co., 508 5th Av., Suite 304.

SALESMAN WANTED.
Large manufacturing concern wants salesman to sell their line of American made and imported laces to the underwear and dress manufacturers in New York City; applicant must be well known in these trades and have a good sales record; apply in own handwriting, stating experience and salary expected. Y 2093 Times Annex.

SALESMEN for crash, embroidered linens and Swiss handkerchiefs, for New York City and vicinity; only those having extensive selling experience and thoroughly conversant with the above mentioned lines; only men of proven ability will be considered; strictly commission basis only. S. G. Babbagh & Bro., 228 5th Av.

SALESMEN
and five supervisors; hosiery, repeat seller, paying fully $10,000; old company; commission basis; permanent work.
REAL SILK HOSIERY MILLS,
Knickerbocker Bldg., Room 1228.

SALESMEN
for responsible positions with a New York corporation handling the distribution of Government surplus information; commission and expenses, and satisfactory financial arrangement with those who can qualify. 40 West 32d St., 2d floor. Ask for Mr. Raney.

SALESMEN (8 TO BE) TO SELL LINE OF FINE FOOD PRODUCTS TO GROCERY AND DELICATESSEN STORES IN NEW YORK CITY; EXCELLENT OPPORTUNITY FOR ADVANCEMENT; STATE HEIGHT, WEIGHT, AGE AND EXPERIENCE IN DETAIL, ALSO SALARY DESIRED. V 1258 TIMES BRONX.

SALESMEN (Specialty)—There is an opening with a new organization for competent men to prove themselves capable of handling the distribution of an office specialty of unquestionable saleability; commission to start; salary or drawing account as proven merit. The Covert Co., Inc., 507 5th Av.

SALESMEN—One of the largest mortgage brokers in Brooklyn desires the services of a married man for work between the hours of 9 P. M. and 5 P. M.; position is permanent; $1,500 to start and increases on commission basis; write fully, 94 N. Y. Times Brooklyn Downtown.

SALESMEN—Men can earn big commissions selling real estate to interested parties who have answered our advertisement; live leads; $112 earned on each sale; close cooperation given; substantial income on commission basis; positions permanent. Call 8 to 5, Suite 1203, 350 Madison Av.

SALESMEN, side line, calling on printing establishments, sell Ureka Oil and Salvinol, two articles every printer must use; liberal commission; several territories inclusive New York City, open. Florasynth Laboratories, Olmstead and Starling Avs., Bronx. Westchester 6666.

SALESMEN.

Exceptional opportunity; four energetic, capable men to connect with reliable, high-grade bonds, selling same to mid-investors for cash or on commission basis. Room 1607, 171 Madison Av.

SALESMEN, acquainted with the garage and automobile trade, for west side, Bronx, part Brooklyn; advancing line; good side; spark plug, on straight commission; sells at sight; some out-of-town territory still available; please call in person, between 4 and 5. Room 1021, 154 Nassau St.

SALESMAN acquainted with interior decorators and upholstery trade in metropolitan district to sell high grade line of mirrors and cornices; salary or commission; good opportunity for a hustler. Sapel & Phillips, 250 Pearl St., Brooklyn.

SALESMEN—Men willing to work hard on commission basis; an exceptional opportunity; selling loose-leaf devices for an old-established firm. Call 9 to 12 A. M., Kalamazoo Loose-Leaf Binder Co., 200 5th Av.

SALESMAN—China, to sell hotel, restaurant, institution trade in Philadelphia and vicinity; must be experienced; apply by letter only stating experience, salary expected. W. F. Dougherty & Sons, Inc., 1,060 Arch St., Philadelphia.

SALESMAN, traveling; also resident man to handle up-to-date line of men's leather belts and slips with following among haberdashers and department stores; commission basis. Box 294, Realservice, 15 East 40th.

SALESMAN—Young man preferably, to sell leather goods in connection with trade in New York City and vicinity; strictly commission basis. Call after 10 A. M., Mele Manufacturing Co., 256 West 23d.

SALESMAN, acquainted with stationery trade in Middle and Southwest, to handle fine stationery line; good opportunity for producer; salary, Whiting Paper, 154 West 14th.

SALESMAN for business school, familiar with Long Island City territory; live leads furnished; excellent opportunity for right man; commission. A. H., 794 Times Downtown.

SALESMEN for manufacturer's line novelty ladies' knitted jersey bathing suits, carry as side line, Jersey coast, Pennsylvania, Delaware, Maryland; commission. A 668 Times Downtown.

SALESMAN — Auditor requires high-class American of good appearance to interview business executives; large commissions; state age and experience. G 678 Times Downtown.

SALESMEN, infants' wear, side line, all territories; must be employed at present; commission 9%. Rialto Infants' Wear Mfg. Co., 57 West 20th.

SALESMEN, to sell curtains for stores and offices; commission basis; write, giving full particulars, Box 201, Realservice, 15 East 40th.

SALESMEN TO SELL ROOFING MATS ON COMMISSION BASIS; ACQUAINTANCE WITH LOCAL ROOFERS ESSENTIAL. W 596 TIMES.

SALESMEN for high-class perfume and exclusive leather novelty line; strictly commission basis; answer by mail only. Y 2185 Times Annex.

SALESMEN to sell Hudson-Essex cars, all or spare time; commission and bonus; experience unnecessary. 622 Broadway, Brooklyn.

SALESMAN of intelligence, accustomed to meeting high bank officials, wanted to sell protective device; commission. B 234 Times.

SALESMAN, hustler, popular price dress line, accustomed to city trade; must be experienced; commission. D 427 Times.

SALESMEN to call on drug and department stores; drug specialties; commission; country and city. G 638 Times Downtown.

SALESMEN to solicit bank accounts; good commission and bonus to producers.
ROOM 712, 49 BROADWAY.

SALESMEN for men's furnishing store; hours 8:30 to 1; state experience and salary. Box 333, 209 Fitzgerald Bldg.

SALESMAN, rubber toy goods, traveling; state full particulars, experience, references, salary, &c. T 449 Times.

SALESMEN, experienced, to sell novelty ribbon to the millinery trade; commission basis. 112 Times Downtown.

SALESMAN; salary and commission. Good specialties. Good Old Style Mfg. Co., 7 Boerum St., Brooklyn, N. Y.

SALESMAN, college men's apparel; splendid opportunity; salary basis. Excello Co., 225 5th Av.

SALESMAN for business school, familiar with Long Island City territory; live leads furnished; excellent opportunity for right man; commission. A H., 794 Times Downtown.

SALESMEN for manufacturer's line novelty ladies' knitted jersey bathing suits, carry as side line, Jersey coast, Pennsylvania, Delaware, Maryland; commission. A 668 Times Downtown.

SALESMEN—Auditor requires high-class American of good appearance to interview business executives; large commissions; state age and experience. G 678 Times Downtown.

SALESMEN, infants' wear, side line, all territories; must be employed at present; commission 9%. Rialto Infants' Wear Mfg. Co., 57 West 20th.

SALESMEN, to sell curtains for stores and offices; commission basis; write, giving full account; good opportunity for live wires. W 589 Times.

SALESMAN TO SELL ROOFING MATS ON COMMISSION BASIS; ACQUAINTANCE WITH LOCAL ROOFERS ESSENTIAL. W 596 TIMES.

SALESMEN for high-class perfume and exclusive leather novelty line; strictly commission basis; answer by mail only. Y 2185 Times Annex.

SALESMEN to sell Hudson-Essex cars, all or spare time; commission and bonus; experience unnecessary. 622 Broadway, Brooklyn.

SALESMAN of intelligence, accustomed to meeting high bank officials, wanted to sell protective device; commission. B 234 Times.

SALESMAN, hustler, popular price dress line, accustomed to city trade; must be experienced; commission. D 427 Times.

SALESMEN to call on drug and department stores; drug specialties; commission; country and city. G 638 Times Downtown.

SALESMEN to solicit bank accounts; good commission and bonus to producers.
ROOM 712, 49 BROADWAY.

SALESMEN for men's furnishing store; hours 8:30 to 1; state experience and salary. Box 333, 209 Fitzgerald Bldg.

SALESMAN, rubber toy goods, traveling; state full particulars, experience, references, salary, &c. T 449 Times.

SALESMEN, experienced, to sell novelty ribbon to the millinery trade; commission basis. 112 Times Downtown.

SALESMAN; salary and commission. Good specialties. Good Old Style Mfg. Co., 7 Boerum St., Brooklyn, N. Y.

SALESMAN, college men's apparel; splendid opportunity; salary basis. Excello Co., 225 5th Av.

SALESMAN, to sell hotel, restaurant, institution trade in Philadelphia and vicinity; must be experienced; apply by letter only stating experience, salary expected. W. F. Dougherty & Sons, Inc., 1,060 Arch St., Philadelphia.

SALESMAN, traveling; also resident man to handle up-to-date line of men's leather belts and slips with following among haberdashers and department stores; commission basis. Box 294, Realservice, 15 East 40th.

SALESMAN—Young man preferably, to sell leather goods in connection with trade in New York City and vicinity; strictly commission basis. Call after 10 A. M., Mele Manufacturing Co., 256 West 23d.

SALESMAN, acquainted with stationery trade in Middle and Southwest, to handle fine stationery line; good opportunity for producer; salary, Whiting Paper, 154 West 14th.

SALESMAN for business school, familiar with Long Island City territory; live leads furnished; excellent opportunity for right man; commission. A H., 794 Times Downtown.

SALESMEN for manufacturer's line novelty ladies' knitted jersey bathing suits, carry as side line, Jersey coast, Pennsylvania, Delaware, Maryland; commission. A 668 Times Downtown.

SALESMEN—Auditor requires high-class American of good appearance to interview business executives; large commissions; state age and experience. G 678 Times Downtown.

SALESMEN, infants' wear, side line, all territories; must be employed at present; commission 9%. Rialto Infants' Wear Mfg. Co., 57 West 20th.

SALESMEN, to sell curtains for stores and offices; commission basis; write, giving full account; good opportunity for live wires. W 589 Times.

SALESMAN TO SELL ROOFING MATS ON COMMISSION BASIS; ACQUAINTANCE WITH LOCAL ROOFERS ESSENTIAL. W 596 TIMES.

SALESMEN for high-class perfume and exclusive leather novelty line; strictly commission basis; answer by mail only. Y 2185 Times Annex.

SALESMEN to sell Hudson-Essex cars, all or spare time; commission and bonus; experience unnecessary. 622 Broadway, Brooklyn.

SALESMAN of intelligence, accustomed to meeting high bank officials, wanted to sell protective device; commission. B 234 Times.

SALESMAN, hustler, popular price dress line, accustomed to city trade; must be experienced; commission. D 427 Times.

SALESMEN to call on drug and department stores; drug specialties; commission; country and city. G 638 Times Downtown.

SALESMEN to solicit bank accounts; good commission and bonus to producers.
ROOM 712, 49 BROADWAY.

SALESMEN for men's furnishing store; hours 8:30 to 1; state experience and salary. Box 333, 209 Fitzgerald Bldg.

SALESMAN, rubber toy goods, traveling; state full particulars, experience, references, salary, &c. T 449 Times.

SALESMEN, experienced, to sell novelty ribbon to the millinery trade; commission basis. 112 Times Downtown.

SALESMAN; salary and commission. Good specialties. Good Old Style Mfg. Co., 7 Boerum St., Brooklyn, N. Y.

SALESMAN, college men's apparel; splendid opportunity; salary basis. Excello Co., 225 5th Av.

SALESMAN, to sell hotel, restaurant, institution trade in Philadelphia and vicinity; must be experienced; apply by letter only stating experience, salary expected. W. F. Dougherty & Sons, Inc., 1,060 Arch St., Philadelphia.

SALESMAN, traveling; also resident man to handle up-to-date line of men's leather belts and slips with following among haberdashers and department stores; commission basis. Box 294, Realservice, 15 East 40th.

SALESMAN—Young man preferably, to sell leather goods in connection with trade in New York City and vicinity; strictly commission basis. Call after 10 A. M., Mele Manufacturing Co., 256 West 23d.

SALESMAN, acquainted with stationery trade in Middle and Southwest, to handle fine stationery line; good opportunity for producer; salary, Whiting Paper, 154 West 14th.

SALESMAN for business school, familiar with Long Island City territory; live leads furnished; excellent op

THE WEATHER

WASHINGTON, Jan. 13.—Pressure is low over the Canadian Maritime Provinces and the district of moderate intensity off the North Pacific Coast. High pressure prevails in the Gulf States and Ohio Valley, the Southern Rocky Mountain region and over the Canadian Northwest and the Northern Plains States. During the last twenty-four hours rains have occurred on the Middle and North Pacific Coast and in Florida, and snows in the Ohio Valley, the lake region and the Middle and North Atlantic States.

It has become warmer in the North Atlantic States and temperatures have fallen over the Ohio Valley and the Lake region. Elsewhere changes have been unimportant.

The outlook is for generally fair weather Wednesday and Thursday in the States east of the Mississippi River, it will be colder on Wednesday in the Middle and North Atlantic States and along the South Atlantic Coast and slightly warmer on Thursday in the East Gulf States.

Storm warnings are displayed on the New England coast, from Block Island, R. I., to Eastport, Me.

Courier-Wms Weather Condition.

In the following record of observations at United States Weather Bureau stations yesterday the temperatures given are the highest during the twelve hours from 8 A. M. to 8 P. M. and the lowest during the preceding twelve hours from 8 P. M. to 8 A. M.; the barometer reading and condition of weather are those recorded at 8 P. M., and the rainfall is for the twenty-four hours ended at 8 P. M.

Temperature Baron-Rain-

Stations.	High.	Low.	ster.	fall.	Weather.
Abilene	56	28	30.25		Clear
Albany	36	18	30.38	.07	Pt. Cl'dy
Atlanta	42	36	30.26		Clear
Atlantic City	37	32	30.04	.02	Clear
Baltimore	42	30	30.06	.01	Clear
Bismarck	6	—6	30.28		Pt. Cl'dy
Boston	40	30	29.70	.65	Clear
Buffalo	40	30	30.00	.07	Cloudy
Charleston	60	44	30.14		Clear
Chicago	24	20	30.22	.20	Clear
Cincinnati	34	22	30.28	.02	Pt. Cl'dy
Cleveland	36	20	30.16	.02	Snow
Denver	36	20	30.10		Clear
Detroit	28	16	30.14	.04	Snow
Galveston	56	46	30.32		Clear
Helena	30	22	30.06	.04	Snow
Jacksonville	66	54	30.16		Clear
Kansas City	34	12	30.24		Clear
Los Angeles	66	48	30.08		Clear
Miami	72				Cloudy
Milwaukee	20	16	30.20		Clear
Minni-St. Paul	6	—6	30.28		Clear
New Orleans	58	46	30.06		Cl'dy
New York	42	32	30.06	.04	Pt. Cl'dy
Oklahoma	40	20	30.30		Clear
Philadelphia	42	36	30.04	.01	Clear
Pittsburgh	32	22	30.16	.00	Snow
Portland, Me.	34	14	29.60	.61	Cloudy
Portland, Ore.	46	40	29.70	.28	Rain
Salt Lake City	36	24	30.02		Cloudy
San Antonio	60	30	30.28		Clear
San Diego	62	44	30.04		Clear
San Francisco	54	42	30.04		Clear
Seattle	42	38	29.72	.20	Clear
St. Louis	32	14	30.28		Clear
Washington	42	36	30.12	.04	Clear

Northern New England, Southern New England, Eastern New York, New Jersey, Eastern Pennsylvania, Delaware and Maryland—Fair and colder Wednesday; Thursday fair.

District of Columbia—Fair and colder Wednesday; Thursday fair.

Western Pennsylvania and Western New York—Fair Wednesday and probably Thursday; not much change in temperature.

New York City Weather Records.

Official Temperature.

2 AM	31	12 M	32
4 AM	29	1 PM	32
6 AM	31	2 PM	32
8 AM	33	3 PM	36
10 AM	37	4 PM	35
11 AM	33	5 PM	34

7 PM	33	9 PM	32
8 PM	32	10 PM	31

Average temperature yesterday, 32.
Average same date last year, 38.
Average same date for 46 years, 31.
High yesterday, 37, at 4:25 P. M.; low, 27, at 12 A. M.

Barometer—8 A. M., 29.75; 8 P. M., 29.98. Humidity—8 A. M., 93; 8 P. M., 58. Wind—8 A. M., westerly 4 miles; 8 P. M., northwest, velocity 33 miles. Weather—8 A. M., cloudy; 8 P. M., partly cloudy.

Weather in Cotton and Grain States.

Special to The New York Times.

WASHINGTON, Jan. 13.—Forecast:

North Carolina—Fair Wednesday, colder in east. Thursday partly cloudy.

South Carolina—Fair and slightly colder Wednesday. Thursday partly cloudy.

Georgia—Fair Wednesday, slightly colder in southeast. Thursday unsettled, probably showers in extreme south.

Florida—Fair and slightly colder Wednesday. Thursday unsettled, probably showers in north.

Extreme Northwest Florida, Alabama and Mississippi—Fair Wednesday. Thursday unsettled and slightly warmer.

Tennessee and Kentucky—Fair Wednesday. Thursday unsettled, warmer in west.

Ohio—Fair Wednesday and probably Thursday; not much change in temperature.

Illinois and Indiana—Fair Wednesday and day and Thursday, except snow flurries Lower Michigan—Generally fair Wednesday and Thursday except snow flurries Wednesday along west shore; rather cold.

Upper Michigan—Mostly fair Wednesday and Thursday; continued cold.

Iowa and Wisconsin—Mostly fair Wednesday and Thursday; continued cold.

Missouri and Minnesota—Mostly fair Wednesday and Thursday; not much change in temperature.

North Dakota—Mostly fair Wednesday and Thursday; continued cold.

South Dakota—Partly cloudy to cloudy Wednesday and Thursday; continued cold.

Fire Record.

A M. Loss.

12:06—48 East Kingsbridge Road, the Bronx; George Nelson ..... Not given

12:45—327 W. 55 St.; not given...Not given

1:06—2,527 8 Av.; Lillian Goldstein.Not given

3:30—157 W. 27 St.; Sun Pleating and Stitching Co. .....Trifling

5:50—123 5 Av.; Telomsky & Freirick, Not given

6:40—68 W. 25 St.; Sturman & Elsenberg, Trifling

9:15—132 W. 56 St.; Gem Garage Co., Not given

10:15—319 W. 53 St.; Wagner & Co..Trifling

P. M.

12:20—3,005 3 Av., the Bronx; Charles Bensen .....Trifling

P.M.

1:45—3,430 Eastern Blvd., the Bronx; J. Peterson .....Not given

2:15—173 E. 102 St.; J. Stokes....Not given

3:33—308 W. 119 St.; A. Moyberk, Not given

3:40—594 E. 170 St., the Bronx; B. Meyer., Not given

3:50—333 Cherry St.; J. Robel....Not given

4:10—176 Prince St.; Gateo Products Co., Not given

5:30—343 W. 16 St., auto; D. Newberg., Not given

6:25—310 W. 148 St.; J. Kushner..Trifling

7:20—1 and 3 Pitt St.; A. Bozenbaum, Not given

7:30—257 E. 125 St.; H. Weintraub, Not given

7:45—Foot of Fulton St.; fishing smack Lottie B.;.....Not given

8:15—3,926 White Plains Av.; G. Tarro, dona .....Not given

8:20—120 St. and Old Broadway; auto; W. O'Day .....Trifling

10:20—211 W. 116 St.; M. Rose....Not given

10:45—15 W. 34 St.; Schrafft's Restaurant., Not given

11:20—374 Broome St.; Manhattan Chemical Co. .....Not given

A CORRECTION.

The Fire Record of Jan. 9 reported a fire as having occurred in the premises occupied by M. Applebaum, at 54 East 13th Street. The Fire Marshal reports that the fire was in the premises occupied by another occupant of the building. The error was made by the police, from whose record the first report was taken.

Army Orders and Assignments.

Special to The New York Times.

WASHINGTON, Jan. 13.—The War Department published the following orders today:

Infantry.

Van Fleet, Capt. J. A., promoted to be a Major.

McClure, 1st Lt. R. B, to Tanks, Camp Meade.

Miscellaneous.

McAndrews, Lt. Col. J. R., U. S. A., retired, to duty with historical section of Army War Coll.

Weeks, Lt. Col. W. C., C. of E., to Sta. at San Francisco upon completion of foreign service.

Mayben, Capt. J. W., Q. M. C., to Pittsburgh.

Woodward, 1st Lt. F. E., A. S., to Mitchel Field.

Leaves.

Grimes, Col. G. M., Q. M. C., 2 mos.

Hoop, Maj. O. W., Inf., 4 mos.

No naval orders were issued today.

United States Supreme Court.

Special to The New York Times.

WASHINGTON, Jan. 13.—In the Supreme Court of the United States today, G. E. Cleary and C. Hann Jr. of New York City were admitted to practice and these proceedings were had:

165—E. S. Appleby et al., &c., piffs., v. the City of New York et al.; and 164—Same v. J. F. Delaney as Commr. of Docks, &c.—Continued, per stipulation.

225—The Pa. System Board of Adjustment of the Brotherhood of Ry. and S. S. Clerks, Freight Handlers and Station Employees, appt., v. the Ex. R. R. Co. et al.; and 267—Pa. R. R. System et al., appits., v. the Pa. R. R. Co. et al.—Argument continued.

246—Ray Consolidated Copper Co., appit., v. the U. S.—Argued.

515—The U. S. et al., petrs., v. H. H. Kaufman, Trustee, &c.; and 516—The U. S. et al., petrs., v. A. C. Cone Jr., rec'r, &c.—Argued.

268—The U. S. ex rel. P. Fink, petr., v. E. R. Tod, Comr. of Immigration, Ellis Is., Port of N. Y.—Judgment reversed with costs and cause remanded to Dist. Ct. of U. S. for Southern Dist. of N. Y. with directions to discharge the petr., upon confession of error, as appealed until tomorrow.

Call for Jan. 14: Nos. 183, 168, 169, 170 and 171, 172, 173, 174, 175, 176 and 177.

Estates Appraised.

New York.

BRADLEY, BESSIE LEE (May 18, 1922). Estate, $27,296; divided among mother, Elizabeth; brothers, Charles and George, and nephew, George. The National City Bank, executor.

BRILLES, LEO R. (July 14, 1923). Estate, $57,943, divided among relatives. Charles S. Brilles of 104 Fifth Avenue, executor.

CURTIS, JAMES R. (April 27, 1922). Estate, $666,268, to relatives and friends. Jeannette C. Curtis of 116 East Sixty-second Street, one of the executors.

ETLANTER, EDWARD (March 19). Estate, $78,751, to widow, Nancy W. F. of 9 West Sixty-fifth Street, executrix.

McGUIRE, PHILLIP (Feb. 7, 1922). Estate, $44,575, to niece, Catherine Curtin, after bequests of $500 each to nieces, Maria and Nellie McGuire; cousin, Patrick McGuire, and niece, Hannah Boylston. Catherine Curtin of 313 East Forty-fifth Street, executrix.

NOURSE, ELLA C. (June 2, 1923). Estate, $36,223, to husband, Edward; grandson, Gilbert, and son, Everett of 267 Fisher Avenue, White Plains, executor.

SHARPE, MARY E. (Feb. 3). Estate, $101,221, divided among relatives and friends. Ronald K. Brown of 220 Broadway, executor.

SMITH, PHILIP (Oct. 12, 1922). Estate, $407,787, divided among twenty-three relatives and friends. Andrew J. Smith of Standish Arms, Brooklyn, is one of the executors.

TAYLOR, LIDA E. (March 30), resident of Colorado. Total estate, $142,674; New York estate, $40,275, divided equally between husband, Frank M. of Denver, Col., administrator, and son, David.

Fire Department.

Chief Kenlon made these announcements yesterday:

Lieut. Bernard Morris of Eng. Co. 76 is, on his own application, retired on an annual pension of $1,600.

Whereas it appears from the report of the medical officers that he is totally and permanently physically disqualified for the performance of any duty, Fireman First Grade John F. Scanlon of Hook and Ladder Co. 78 is retired on an annual pension of $1,250, to take effect from and after 6 A. M., Jan. 16.

Members of the Department Band and Bugle and Drum Corps will report to Engineer John D. Scheerer, at the Twelfth Regiment Armory, Columbus Avenue and Sixty-second Street, Manhattan, at 10 A. M., Thursday, Jan. 15, for practice.

Special leaves of absence are granted to Firemen Benjamin Schwartz, Eng. Co. 264, for fifteen hours, from 6 P. M., Jan. 14; John W. Hoffhous, H. & L. Co. 121, for fifteen hours, from 6 P. M., Jan. 17; Edward J. Chapman, H. & L. Co. 40, for fifteen hours, from 6 P. M., Jan. 17.

Reserve Corps Orders.

SECOND CORPS AREA

Headquarters Second Corps Area, Governors Island. These orders were issued yesterday:

Assigned and Attached.

Following named officers as indicated below:

ASSIGNED.

To Surgical Hospital No. 2, N. Y. City, as Asst. Operating Surg.—Capt. Angus MacDonald, Trans. Med.-O.R.C., 136 E. 65th St., N. Y. Capt. John Minnis Hanford, Med.-O.R.C., 40 E. 70th St., N. Y.; 1st Lt. Everett N. Whitcomb, Med.-O.R.C., 300 E. 47th St., N. Y.

To Genl. Hosp., Syracuse, as Exec. Offr.—Maj. Edward J. Wynkoop, Med.-O.R.C., Syracuse.

To Evacuation Hosp. 12, Schenectady, N. Y., as Dental Surg.—Capt. Edward D. Scanlan, Dent.-O.R.C., Schenectady.

To II. Corps Med. Service—1st Lt. Neil E. Ward, Vet.-O.R.C., 870 W. 181st St., N. Y.

To G. H. Q. Troops—Capt. Harry M. Addinsell, F.A.-O.R.C., 29 E. 64th St., N. Y.; 2d Lt. Thomas W. Durant, F.A.-O.R.C., 130 E. 30th St., N. Y.

To 77th Divn.—1st Lt. Charles W. Cooper, F.A.-O.R.C., 27 Pine St., N. Y.; 1st Lt. Walter P. Wyman, F.A.-O.R.C., 30 Church St., N. Y.; 2d Lt. Edward Cahill, Inf.-O.R.C., 225 5th Av., N. Y.

ATTACHED.

To XII. Corps Area—Majors Gerald C. Treacy, Chap.-O.R.C., 30 W. 86th St., N. Y. C.; 1st Lt. Garland M. East, M.P., O.R.C., 154 Clifton Pl., Jersey City.

To 77th Divn.—1st Lt. William Craft, Inf.-O.R.C., Kingston; Capt. Elmer Mercelis, Inf.-O.R.C., 31 Crooks Av., Brooklyn; 1st Lt. Franklin B. Hazlett, Inf.-O.R.C., 270 7th Av., N. Y.; 2d Lt. Richard D. Alpin, Inf.-O.R.C., Farmingdale; 2d Lt. Robert H. Hossack, Inf.-O.R.C., Floral Park; 1st Lt. George H. Otto, Inf.-O.R.C., Tuckahoe, N. Y.; 2d Lt. Charles H. Deterly, Inf.-O.R.C., 64-70 Broadway, N. Y.; 2d Lt. William L. Drane, Inf.-O.R.C., Poughkeepsie; 2d Lt. Halstead Ellison, Inf.-O.R.C., 17 Battery Pl., N. Y.; 2d Lt. Ridley M. Enslow, Inf.-O.R.C., 1,000 Pacific St., Bklyn.; 2d Lt. William H. Monfort, Inf.-O.R.C., 120 State St., Brooklyn.

Miscellaneous.

Maj. Frank E. Sayre, Dent.-O.R.C., Dundee, N.Y., promoted, is attached to Fourth Army Hdqrs.

Capt. Fred W. Wilcox, Dent.-O.R.C., Schuylerville, promoted, is assigned to Fourth Army Med. Service.

Capt. Edward F. Emerson, A.G.-O.R.C., Syracuse, is attached to 26th Divn. for training purposes.

2d Lt. James R. Hanley, Inf.-O.R.C., 11th Divn., moved to 1st Corps Area.

2d Lt. Charles D. Scott, Inf.-O.R.C., Hq. 77th Divn., moved to 1st Corps Area.

2d Lt. Van Zandt Janeway, Inf.-O.R.C., Hq. 77th Divn., moved to 9th Corps Area.

Maj. Walter S. Mills, Med.-O.R.C., 315 W. 19th St., N. Y., promoted, is assigned to Fort Hoyle Hospital, Md., as Exec. Offr.

Maj. Philip G. Hood, Med.-O.R.C., 32 Washington St., Newark, N. J., Genl. Hosp. 3, is assigns to Genl. Hosp. 78, Newark, N. J., in the capacity of Neurologist.

1st Lt. Ira L. Kaplan, Med.-O.R.C., 1 Verona Pl., N. Y., assigned to Surg. Genl. Hosp., 2 New York, as Roentgenologist.

2d Lt. Paul Revere, Inf.-O.R.C., 691 Rogers Av., Brooklyn, is assigned to 16th Inf., Regular Army, Fort Jay, N. Y.

Wills for Probate.

New York.

ALGER, WILLIAM G. (Jan. 1) Estate, less than $10,000, to immediate family. Hannah Alger of 1,273 Madison Avenue executrix.

DOELGER, MARY (Dec. 31). Estate, more than $10,000, to friends, relatives and institutions. Frank G. Doelger of 339 West 100th Street executor.

FISHER, IRVING R. (Jan. 4) Estate, about $50,000, to widow, Carrie D., of 116 East Seventy-third Street, executrix.

KALHOFER, ANNA (Oct. 26). Estate, under $10,000, to relatives and institutions. Morris Fink of 218 East 85th Street executor.

SHIELDS, MARY (Dec. 2). Estate, under $10,000, to friends, relatives and institutions. Joseph Tennin of 470 West 153d Street executor.

STERN, HENRY (Dec. 23). Estate, more than $5,000, to nephews, nieces and sister, Sarah Waldheimer of 1326 Madison Avenue executrix.

SWARTZ, ADELAIDE (Dec. 23). Estate, more than $10,000, divided among children, Adelaide of 400 West 153d Street, one of the executors; Alice, Katharine, Ida Johnstone and Harry.

Kings.

BOHLIN, JOHN GUSTAVE (Jan. 5). Estate, about $7,500, to Gustave Robert Bohlin, who is instructed to make an equitable division of the property to his mother, five brothers and three sisters.

GREGORY, JENNIE K. (Jan. 5) Estate, not exceeding $10,000, to two sons, Howard and William Gregory.

McALLISTER, CHARLES D. (Dec. 22) Estate of more than $6,000 to Teresa C. McAllister, wife.

TIEMANN, JOHN H. (July 24) Estate of about $500, to Emily D. Hattley, a friend.

Police Department.

Acting Commissioner John A. Leach issued this order yesterday:

Temporary Assignments.

LIEUTENANTS—Charles F. Dorschel, S-A Precinct, to 13th Division, Training School, for 16 days, from Jan. 16; Charles Hamley, 37-A Precinct, to 13th Division, Bureau of Telegraph, Brooklyn, for 16 days, from Jan. 16.

SERGEANTS.

Alexander Nicolay, 51st Precinct to 11th Division, for 16 days, from Jan. 16.

From precincts indicated to 13th Division, assigned to duty in plain clothes, for 16 days, from Jan. 16—Patrick McVeigh, 16; Edward G. Siegenthaler, 65.

PATROLMEN.

From precincts indicated to 13th Division, assigned to duty in plain clothes, for 16 days, from Jan. 16—Charles Menninger, 34th Precinct to 13th Division, Division of Transportation, for 3 days, from 8 A. M., Jan. 13; Richard A. Fitzpatrick, 47th Precinct, assigned to duty in town and transferred from reserve (July 1 to Feb. 10; Harry Kuttner, 12th Division to 24th Precinct, assignment to duty in plain clothes discontinued, for 23 days, from Jan. 13.

From precincts indicated to 71st Precinct, for 23 days, from Jan. 14—Harold A. O'Neill, 22-A; Edward J. Duncan, 8r., 34; John P. McDermott, 30.

From precincts indicated to 33th Precinct, for 23 days, from Jan. 14—John J. Roth, 1; George F. Dittmeier, 3.

For 10 days, from Jan. 13:

William J. Tagart, 3d Precinct to 12th Division, assigned to duty in plain clothes; Anthony J. Brennan, 6th Precinct to 13th Division, Public Office Squad, to duty in office of the Department of Plant and Structures.

From precincts indicated to 18th Division, to duty in raided premises—August J. Miller, 11; George J. Borrho, 35; Charles J. Bolvie, 38; George Joiner, 103; Maurice A. Klein, 37; Walter J. Immich, Traffic E.

For 16 days, from Jan. 16:

James O'Flaherty, 24 Precinct, assigned as acting attendant; Charles E. Steffens, 5A Precinct to 13th Division, Training School; John J. Flynn and Henry Wagner, 11th Precinct, assigned to duty in plain clothes in precinct; John E. Sheedy, 14th Precinct to 11th Division; Joseph Russo, 19th Precinct to 13th Division, office of Fourth Deputy Commissioner, to duty in the Investigating Squad; Charles L. McGowan, 23d Precinct to 13th Division, Public Office Squad, to duty in office of the Mayor's Committee on Rent Profiteering; Edward Buchman, 5th Precinct to 13th Division, Bureau of Telegraph, Manhattan; William C. Mulry, 66th Precinct to Traffic Precinct A, assigned to clerical duty.

From precincts indicated to 10th Division, assigned as chauffeurs: William H. Ryan, 3; William P. Kenny, 5; Frederick F. Long, 6; Ambrose F. Shalvoy, 6; John S. Perfora, 16; William M. Millar Jr., 18; James E. Williams, 18; William H. Pearsall Jr., 20; John Harten, 22; Charles F. Reilly, 24; Aldrich H. Mack, 24; William J. Gorman, 28; Frank Ferracina, 31; James Keaney, 34; James R. C. Rodrigues, 1; Meating, 81; Peter A. Natos, 84; Chester B. Fream, 9; Ralph G. Fee, 14; Dominick F. Payne, 17; James E. Malcolm, 18; Peter F. Carlan, 19; Eugene F. McGuire, 21; George J. Mary, 24; Raymond F. Mangan, 26; John P. Stafford, 24; Robert J. Quinn, 33; Francis Berry, 34; Alphonse Meller, 44; Martin Gill, 56.

From precincts indicated to 13th Division, office of Chief Clerk, assigned to clerical duty—Charles Lang, 40; William P. Barry, 46.

From commands indicated to 13th Division, office of Chief Clerk, to duty at old Record Room—George A. Lebanoff, 64; Michael J. Ryan, 18th Division.

From precincts indicated to 13th Division, Division of Transportation, to duty at department garages—James H. Wavie, 3; James M. Moran, Traffic C; Daniel Murphy, 61.

From precincts indicated to 13th Division, Division of Transportation, to duty at department training stable—Edward Erbacher, 7; John J. Brennan, 54; Thomas A. Higgins, 36.

From precincts indicated to 13th Division, Division of Transportation—Cornelius J. Cahill, 20; Charles Menninger, 34; Michael Minogue, Traffic B; Thomas E. Gorey, 26; William J. Livingston, Traffic A.

From precincts indicated to 13th Division, office of Chief Inspector, assigned to duty in plain clothes—Nathaniel Snydecker, 7; Charles Patton, 24; Jacob J. Meyers, 49A; Bernard J. Greene, 9; John McLoughlin, 49A; Thomas J. Ryan, Traffic A.

From precincts indicated to 13th Division, office of Fourth Deputy Commissioner—Theodore Schreiber, 2; James A. Glynn, 12; Edward C. Coughlin, 66; John J. Feidhaus, 4; James A. Trainor, 24.

From 13th Division, Raided Premises Squad, to office of Chief Inspector, assigned to duty in plain clothes—James F. Maven, John Marron, Hugh Gilroy, William Grace, 37; Walter J. Immich, Traffic E.

From 13th Division, Raided Premises Squad, to office of Fourth Deputy Commissioner—Rudolph W. Voelker, George Harnitz.

Assignment Discontinued.

PATROLMAN—Robert W. Dugan, 40th Precinct, to 13th Division, Public Office Squad (temporary) from Jan. 13.

Leaves Without Pay.

PATROLMEN—Charles V. Stevens, 24th Precinct, for 1 day, from 12:01 A. M., Jan. 18; Robert L. Whitlock, 48th Precinct, for 1 day, from 8 A. M., Jan. 10.

National Guard.

Special to The New York Times.

ALBANY, Jan. 13.—These National Guard orders were bulletined in the office of the Adjutant General today:

Elwin, 1st Lt. Lionel E., 105th, F. A., commissioned for assignment to Battery A. Hamilton, 1st Lt. John A. Jr., 10 Inf., command, for assignment to Co. D.

Burr, Col. Nelson B., 212th C. A., Hon. discharged.

Today's Radio Program

JAN. 14, 1925.
(Eastern Standard Time.)
Numerals after names of stations show wave lengths in meters.

WEAF, NEW YORK—492.

11:00 A. M.—Music.
11:10 A. M.— Talk, Children's Convalescence."
11:20 A. M.—Music.
11:35 A. M.—"Children's Character," Dr. Bess Cunningham.
11:55 A. M.—Music.
12:00 M.—Columbia University chapel services.
12:20 P. M.—Market and weather reports.
4:00 P. M.—Selma Keutgen, soprano.
4:15 P. M.—Stories by children, Ellen Guest.
4:30 P. M.—Selma Keutgen, soprano.
4:40 P. M.—Children's hour stories, Nancy Kobee.
6:00 P. M.—Waldorf-Astoria dinner music.
7:00 P. M.—United Synagogue of America services.
7:30 P. M.—U. S. Army Band.
8:30 P. M.—Debate, "Resolved, That the Twentieth Amendment, Referring to Child Labor, Should Be Ratified"; affirmative, Rev. Worth M. Tippy; negative, Joseph T. Cashman.
11:00-12:00 P. M.—Meyer Davis's Orchestra.

WNYC, NEW YORK—526.

7:00 P. M.—Cafe Boulevard Orchestra.
7:30 P. M.—Police alarms.
7:35 P. M.—Cafe Boulevard Orchestra.
8:30 P. M.—"Music Appreciation," Dr. H. T. Fleck.
9:45 P. M.—Vocal and instrumental program.
10:30 P. M.—Police alarms; weather forecasts.

WJZ, NEW YORK—455.

10:00 A. M.—Menu, Mrs. Julian Heath.
10:20 A. M.—Health talk.
10:30 A. M.—"Music for Children," by Harriet Seymour.
10:40 A. M.—"Foods, Facts and Fancies," Bertha Baldwin.
10:50 A. M.—Eleanor Gunn's fashion talk.
11:00 A. M.—"Be Your Own Decorator," Amy Hicks.
1:00 P. M.—Hotel Belmont luncheon music.
4:00 P. M.—H. Rector, tenor; Herbert Ward, piano.
4:30 P. M.—Hotel Belmont Tea Orchestra.
5:30 P. M.—"Farm reports; closing quotations of the New York Stock Exchange; foreign exchange quotations; news.
7:00 P. M.—Hotel Commodore dinner music.
7:00 P. M.—Financial review.
8:10 P. M.—N. Y. U. Air College: "Drama," Randolph Somerville.
8:25 P. M.—"Learn a Word a Day."
8:30 P. M.—Margaret Manierre, soprano.
8:46 P. M.—Literary talk.
9:00 P. M.—Margaret Manierre, soprano.
9:15 P. M.—"Fifty Questions" contest.
9:30 P. M.—Hotel St. George Orchestra.
10:30 P. M.—Greenwich Village Inn Orchestra.

WGBS, NEW YORK—316.

10:00 A. M.—Timely talks.
10:10 A. M.—Jessie Berenson, soprano.
10:20 A. M.—"Historical Costumes," Lillian Regan.
10:30 A. M.—Jessie Berenson, soprano.
10:40 A. M.—"Perfumes and Personality," Rosario Dupree.
10:50-11:00 A. M.—Jessie Berenson, soprano.
1:30-1:35 P. M.—Bible reading.
1:35-2:00 P. M.—Louise Brevick, songs.
2:00-2:30 P. M.—Lillian Sanger, ballads.
3:00 P. M.—Interview with Hap Ward.
3:10 P. M.—Harry Harris, tenor.
3:20 P. M.—Wolfe Gilbert, song.
3:30 P. M.—Harry Harris, tenor.
3:40 P. M.—"Great Women of the Bible," Catherine Mullaly.
3:50 P. M.—Harry Harris, tenor.
4:00-6:30 P. M.—Uncle Geebee.
6:30-7:10 P. M.—Williams's Entertainers.
7:30-7:30 P. M.—"Wit and Humor," Norman Anthony and George Mitchell.

WHN, NEW YORK—360.

2:15 P. M.—Clarke's Entertainers.
2:30 P. M.—Talk, Isabelle Lowe.
2:45 P. M.—Melody Boys' Orchestra.
3:45-5:00 P. M.—Talk; vocal and instrumental solos; readings.
5:00 P. M.—De Droit's Orchestra.
6:30-7:00 P. M.—Alamac Orchestra.
7:00-7:30 P. M.—Richman's Entertainers; Elkins's Orchestra.
7:30-10:00 P. M.—Talks; band; vocal and instrumental solos.
10:00-11:00 P. M.—Dance Orchestra.
12:00 P. M.-12:30 A. M.—Strand Orchestra.

WFBH, NEW YORK—273.

2:00 P. M.—Readings.
3:00 P. M.—Ruth Keenan, movie critic.
4:00 P. M.—Jackson's Orchestra.
5:00 P. M.—Music.
5:45 P. M.—Cornelius O'Sullivan, tenor.
5:55 P. M.—Health talk.
6:00 P. M.—Doris Sheldon, contralto; Edna Miller, piano.
6:15 P. M.—Hotel Majestic Orchestra.
11:30 P. M.—Club Alamac revue.
12:15 A. M.—Cotton Club revue.

WBBR, STATEN ISLAND—272.

6:00 P. M.—Oriental music.
8:10 P. M.—Irene Kleinpeter, soprano.
8:20 P. M.—"God's Remedy for World's Distress," Harry Pinnock.
8:40 P. M.—Irene Kleinpeter, soprano.
8:45 P. M.—Oriental music.

WAHG, RICHMOND HILL—316.

12:00 M.-1:00 P. M.—"Etiquette," Ruth Wardwell; "Cooking," Rebekah Hufcut; "The Three Most Wonderful Things I Have Seen," Edward Rila.
7:30 P. M.—Richard Gilbert, taropatch; Ruth Wimp, ukulele.
7:45 P. M.—Irwin Hassell, piano.
8:00 P. M.—"Current Events," H. V. Kaltenbolm.
8:30 P. M.—Limerick contest.
8:35 P. M.—Irwin Hassell, piano.
8:50 P. M.—Richard Gilbert, taropatch; Ruth Wimp, ukulele.
9:00 P. M.—Twelfth Street Band.
10:00 P. M.—Melody Male Quartet.
10:30 P. M.—Catello's Orchestra; Ira La Shan, songs.

WOR, NEWARK—405.

7:00 A. M.—Gym class.
2:30-3:45 P. M.—Jean Lambert, soprano; Sarah Edwards, monologues; Harry Jentes, piano; Lou Fordan, songs.
6:15 P. M.—Coz's Orchestra.
6:00 P. M.—Ingraham's Orchestra.
8:20 P. M.—"Back Stage," Wells Hawks.
8:45 P. M.—Betty Bailey, soprano; Beth Tregaskis, contralto; Leon Carson, tenor; J. M. Barnett, baritone.
9:45 P. M.—Talk, "Topics of the Day."
10:00 P. M.—"Motion Pictures in 1925," Adolph Zukor.
10:15 P. M.—Bruce Harper, piano; Maxwell Foster, soprano.
10:30 P. M.—"No Man's Land of Transportation," Major Elihu Church.
10:45 P. M.—Bruce Harper, piano; Maxwell Foster, soprano.
11:00 P. M.—Manhattan Serenaders.

WAAM, NEWARK—263.

11:00 A. M.—Rev. E. Haines and J. A. Scott, music.
11:45 A. M.—Music.
7:00 P. M.—Society Serenaders.
7:30-9:40 P. M.—Vocal and instrumental solos; talk; orchestra; trio.
9:40 P. M.—Society Orchestra.
10:20 P. M.—Silver's Entertainers.

WNJ, NEWARK—253.

10:30 P. M.—Daily's Orchestra.
11:00 P. M.—Victor Wilbur, baritone.
11:30 P. M.—"Dixieland" Jazz Band.
12:00 P. M.-12:30 A. M.—Daily's Orchestra.

WRW, TARRYTOWN—272.

6:00 P. M.—Police alarms.
6:05 P. M.—Music.
9:30 P. M.—Talk.
9:45 P. M.—R. Amiagliatti, baritone.
10:00 P. M.—Antonio Lucio, violin.
10:15 P. M.—Cesare Di Mariotto, piano.
10:30 P. M.—Colleda Club Orchestra.
10:45 P. M.—R. Amiagliatti, baritone.
11:00 P. M.—Colleda Club Orchestra.

WOO, PHILADELPHIA—516.

11:00 A. M.—Organ recital.
11:30 A. M.—Weather forecast.
11:55 A. M.—Time signals.
12:00 M.—Tea Room Orchestra.
4:40 P. M.—Police reports.
4:45 P. M.—Grand organ; trumpets.
7:30 P. M.—Adelphia Orchestra; police reports.
8:30 P. M.—Operetta, "Sweethearts."
9:55 P. M.—Time signal.
10:02 P. M.—Weather forecast.
10:03 P. M.—Organ recital.

WDAR, PHILADELPHIA—395.

11:45 A. M.—Daily almanac.
12:02 P. M.—Organ; orchestra; church services.
2:02 P. M.—Arcadia Orchestra; artists' recital: "Care of Children," by Mrs. L. Love.
4:30 P. M.—Piccadilly Sirens Orchestra.
7:30 P. M.—Dream Daddy.
8:30 P. M.—"Current Events," by Dr. G. E. Raiguel; travel talk; artist recital; Green Hills Farm Orchestra.
10:00 P. M.—Arcadia Orchestra.

WIP, PHILADELPHIA—516.

1:00 P. M.—Tea Room Orchestra.
1:30 P. M.—Weather forecast.
3:00 P. M.—Mrs. A. S. Wickham, contralto; Evelyn Uhls, soprano; Ralph Carlin, tenor.
6:00 P. M.—Weather forecast.
6:05 P. M.—Club Madrid Orchestra.
6:45 P. M.—Market reports.
7:00 P. M.—Bedtime story and roll-call; music.

WFI, PHILADELPHIA—395.

10:15 A. M.—Market reports.
1:00 P. M.—Meyer Davis's Orchestra.
1:50 P. M.—Agricultural reports.
3:00 P. M.—"Christmas Work of the Seaman's Church Institute," the Rev. P. R. Stockman; Ruby Smith, soprano.
6:30 P. M.—Meyer Davis Orchestra.
7:00 P. M.—Bedtime story.

WBZ, SPRINGFIELD, MASS.—337

11:55 A. M.—Time signals; weather and market reports.
6:00 P. M.—Hotel Lenox Ensemble.
7:00 P. M.—Market report.
7:05 P. M.—Bedtime story.
7:15 P. M.—Civil service examination information.
7:20 P. M.—"At the Theatres," A. L. S. Wood.
7:30 P. M.—French lessons, Professor Andre Morize.
8:00 P. M.—McEnelly's Orchestra.
8:15-9:55 P. M.—Mrs. F. W. Adams, soprano; M. I. T. Music Clubs; Josephine Laird, contralto.
9:55 P. M.—Time signals; weather reports.
10:05 P. M.—M. I. T. Music Clubs.

WGY, SCHENECTADY—380.

11:55 A. M.—Time signals.
12:30 P. M.—Stock market report.
12:40 P. M.—Produce market report.
12:45 P. M.—Weather report.
6:00 P. M.—Market quotations; news.
6:30 P. M.—Story.

WEAN, PROVIDENCE—270.

11:55 A. M.—Time signals.
12:00 M.—Colonial Concert Orchestra.
12:10 P. M.—Weather report.
12:15 P. M.—Music.
4:00 P. M.—Organ recital.
4:30 P. M.—Weather report.
5:15 P. M.—Dinner concert.
7:15 P. M.—Market reports.
7:30 P. M.—Children's period.
8:15 P. M.—"Iron and Steel," Dr. S. L. Goodale.
9:30 P. M.—Schubert Quartet.
9:55 P. M.—Time signals; weather forecast.

WCAE, PITTSBURGH—462.

6:30 P. M.—Dinner concert.
7:30 P. M.—Bedtime story.
7:45 P. M.—Posture.
8:30 P. M.—Concert.

CFCA, TORONTO—400.

9:00 P. M.—Nile Club Trio.

CFCF, MONTREAL—400.

7:00-8:00 P. M.—Collegians' Orchestra.

CKAC, MONTREAL—427.

1:45 P. M.—Windsor Hotel Trio.
4:00 P. M.—Weather and market reports.
4:45 P. M.—Windsor Hotel Orchestra.

WEAI, CLEVELAND—389.

6:00-7:00 P. M.—Radiograms; music.

WJAX, CLEVELAND—390.

7:00-8:00

SHIPPING AND MAILS

	Sandy Hook	Gedney Channel	Governors Island	Hell Gate	Battery	Bridges
	THIS TODAY.				THIS M'N'G.	
	A.M.	P.M.	A.M.	P.M.	A.M.	P.M.
High water	10:11	10:36	10:15	10:40	7:12	7:38
Low water	4:10	4:37	4:23	5:13	8:24	8:48	7:19	4:51

Steamships Arrived Yesterday

Steamer.	From	Date.	Steamer.	From	Date.
MUNARGO	Nassau	Jan. 7	DANTE ALIGHIERI	Ganton	Dec. 29
SAN JUAN	San Juan	Jan. 7	KAIFUKU MARU	Boston	
DORIC	Liverpool	Jan. 7	WEST CALUMB	Almeria	Jan. 26
ORIANA	Havana	Jan. 7	DIXIE ARROW	San Pedro	Dec. 17
PORTO RICO	San Juan	Jan. 8	DILLWYN	Palo Blanco	Jan. 4
MINNEWASKA	London	Jan. 8	J. LUCKENBACH	Colon	Jan. 6
ORCA	Cherbourg	Jan. 3	MARACAIBO	La Guayra	Jan. 8
SAMA	Port Antonio	Jan. 7	MEY. LUCKENBACH	Phila	Jan. 9
MAIPO	Antwerp	Dec. 29	H. LUCKENBACH	Phila	Jan. 9
AMER. MERCHANT	London	Jan. 7			

Incoming Steamships

Steamer and Line.	Sailed From.	Due.	Will Dock.
*TUSCARY, Nor. Cos. Line	Bremen, Jan. 3	Today, A.M. early	5th St., Hbkn.
*MAURETANIA, Cunard	Southampton, Jan. 8	Today, A.M. early	W. 13th St.
*FINLAND, Am. Pac.	San Francisco, Dec. 31	Today, A.M. early	W. 46th St.
KOSMO, Norton-Lilly	Singapore, Nov. 24	Today	Unassigned.
*MANHATTAN, I. M. M.	Antwerp, Dec. 24	Today, A.M.	W. 43d St.
*VESTRIS, Lamport & Holt	Buenos Aires, Dec. 28	Today, A.M. early	W. 21st St., Hbkn.
CARIBIA, Royal Dutch	La Guayra, Jan. 5	Today, A.M.	Montague St.
*CALIFORNIA, Anchor	Glasgow, Jan. 5	Tomorrow, A.M.	W. 14th St.
*SANTA MARTA, United Fruit	Santa Marta, Jan. 3	Tomorrow, docs	Fletcher St.
*PORT ST. GEORGE, Furness	Bermuda, Jan. 13	Tomorrow, A.M.	W. 56th St.
MUNAMAR, Munson	Nassau, Jan. 10	Tomorrow, P.M.	Old Slip
*PRES. GARFIELD, Dollar	Colombo, Dec. 10	Tomorrow	Atlantic Av.
*LORA, Royal Dutch	Jacmel, Jan. 2	Tomorrow	Montague St.
ASHON, Export	Naples, Dec. 10	Tomorrow, A.M.	Kent St.
*OLYMPIC, White Star	Southampton, Jan. 10	Friday, A.M.	W. 17th St.
*MEROPE, Royal Dutch	La Guayra, Jan. 5	Friday	Montague St.
*ECUADOR, Pac. Mail	San Pedro, Dec. 31	Saturday, A.M.	Hamilton Av.
*PANAMA, Panama R. R.	Cristobal, Jan. 8	Saturday, A.M.	W. 20th St.
*ROSALIND, Red Cross	St. John's, Jan. 12	Saturday	Jays St.
*CAMARI, Lloyd Brasileno	Rio de Janeiro, Dec. 15	Saturday	44th St., Hbkn.
*CONTE VERDE, Lloyd Sabaudo	Genoa, Jan. 6	Saturday, A.M.	W. 57th St.
*LANCASTRIA, Cunard	Southampton, Jan. 9	Sunday, P.M.	W. 14th St.
*TUSCANIA, Anchor	Glasgow, Jan. 9	Sunday, P.M.	W. 13th St.
*SCYTHIA, Cunard	Liverpool, Jan. 10	Sunday	W. 13th St.
*CALAMARES, United Fruit	Port Limon, Jan. 10	Sunday	Fletcher St.
*ROOTENDIJK, Hol.-Amer.	Rotterdam, Jan. 7	Monday	5th St., Hbkn.
*DROTTNINGHOLM, Swed.-Am.	Gothenburg, Jan. 9	Monday	W. 57th St.
*SAVOIE, French	Havre, Jan. 10	Monday	W. 16th St.
*MEGANTIC, White Star	Liverpool, Jan. 10	Monday	W. 19th St.
*ORDUNA, Royal Mail	Hamburg, Jan. 8	Monday	Morton St.
*SAN AMERICA, Munson	Buenos Aires, Jan. 1	Monday, A.M.	4th St., Hbkn.
CITY OF ATHENS, Norton-Lilly	Calcutta, Dec. 1	Monday	Unassigned.
MATURA, Trinidad	Trinidad, Jan. 10	Monday	Congress St.
*FRANCIS, Booth	Para, Jan. 7	Monday	53d St., Hbkn.
*BARACOA, Colombian	Barcelona, Jan. 9	Monday	2 Jay St.
*SAN LORENZO, N. Y. & P. S.	San Juan, Jan. 15	Monday	Hamilton Av.
*FORT VICTORIA, Furness	Hamilton, Jan. 17	Monday	W. 55th St.
*CARACAS, Red D.	La Guayra, Jan. 10	Monday	11 Furman St.
*WESTPHALIA, Ham.-Amer.	Hamburg, Jan. 8	Tuesday	W. 46th St.
*EBRO, Lac. Steam Nav.	Cadiz, Jan. 7	Tuesday	Morton St.
VERPANIA, Cunard	London, Jan. 6	Tuesday	W. 21st St.
*HELLIG OLAV, Scan.-Amer.	Copenhagen, Jan. 9	Tuesday	37th St., Hbkn.
*AMER. RANGER, Winchester	London, Jan. 10	Tuesday	56 St., Hbkn.

*Carries mail. †Reported by wireless yesterday.

Outgoing Passenger and Mail Steamships

The following table shows the destination of steamers, when their mails close (at the General Post Office and the City Hall Station), when they sail, location of piers and points for which they carry mail:

SAIL TODAY (Jan. 14)

FRANCE, Havre (mails close 6:00 A. M.; sails 9:00 A. M.), West 15th St.
Spain, France, West Asia (Canary Islands, Madeira and Gibraltar specially addressed); also parcel-post mails for France and the countries mentioned in Note "B" (connecting dispatch for "Cairo-Bagdad" air mail).
EMPRESS OF FRANCE, Naples (mails close 9:30 A. M.), West 23d St.
Madeira and Gibraltar (Italy specially addressed); also parcel-post mails for Gibraltar and Italy.
EDISON, Patras (mails close 1:30 P. M.; sails 3:00 P. M.), 41st St., Brooklyn.
Greece (parcel-post mails specially addressed correspondence).
SILVIA, St. John's (mails close 7:00 A. M.; sails 10:00 A. M.), Jays St., Brooklyn.
Newfoundland.
FORT VICTORIA, Hamilton (mails close 6:00 A. M.; sails 11:00 A. M.), West 55th St.
Bermuda.
TACHIRA, Maracaibo (mails close 8:30 A. M.; sails 11:00 A. M., 11 Furman St., Brooklyn.
Curacao and Venezuela; also specially addressed correspondence for Porto Rico, via San Juan, La Guayra, Curacao and Maracaibo.
CARRILLO, Santa Marta (mails close 9:00 A. M.; sails 12:00 M.), Fletcher St.
Carrillo, Jamaica and Colombia, except Cauca and Narino Departments (Canal Zone, Panama and other parts of Colombia must be specially addressed for dispatch by this steamer); also Cristobal, Cartagena, Bavaudia and Santa Marta.
HARRY LUCKENRACH, Cristobal (mails close 5:00 P. M.; sails 7:00 P. M.), 35th St., Brooklyn.
Canal Zone, Panama, Amapala City, Choluteca (also prints, &c., for Nacaome, Tegucigalpa and Yuscaran) in Honduras, Cauca and Narino Departments of Colombia, Ecuador and letter mail for Nicaragua, except east coast (other parts of Colombia and Honduras specially addressed).

SAIL TOMORROW (Jan. 15)

MOUNT CLAY, Hamburg (mails close 7:00 A. M.; sails 10:00 A. M.), West 46th St.
Irish Free State (Germany specially addressed).
WEST IRMO, Accra (mails close 9:30 A. M.; sails 12:00 M.), 45th St., Brooklyn.
Azores, except Angra and Ponta Delgada, Canaries and Senegal (other parts West Africa specially addressed).
LUCIA, Gravosa (mails close 9:30 A. M.; sails 11:00 A. M.), 44th St., Brooklyn.
Yugoslavia (parcel-post and mail specially addressed).
CITY OF AUCKLAND, Port Said (mails close 11:30 A. M.; sails 2:00 P. M.), 43d St., Brooklyn.
Egypt (parcel post and mails specially addressed).
AMERICAN TRADER, London (mails close 12:00 M.; sails 3:00 P. M.), 56 St., Hoboken.
Great Britain (specially addressed).
AGWISTAR, Vera Cruz (mails close 8:00 A. M.; sails 11:00 A. M.), Maiden Lane.
Yucatan and Campeche (Bahamas, Cuba and other parts Mexico specially addressed).
PORTO RICO, San Juan (mails close 8:30 A. M.; sails 12:00 M.), Summit St., Flushing.
Porto Rico, Virgin Islands, Romana, Macoris, San Domingo City.
GEN. W. C. GORGAS, Colon (mails close 11:30 A. M.; sails 3:00 P. M.), West 20th St.
Haiti, except Cape Haitien and Port de Paix, Canal Zone, Panama, Colombia, Nicaragua, except east coast (Honduras specially addressed).

SAIL FRIDAY (Jan. 16)

LAPLAND, Alexandria (mails close 10:30 P. M.; sails 1:00 A. M., Saturday), W. 16th St.
Mediterranean, Gibraltar (Italy and Greece specially addressed); parcel-post for Gibraltar, Italy and Greece.
MUNARGO, Nassau (mails close 12:00 M.; sails 3:00 P. M.), Old Slip.
Bahamas, Inagua and Fortune Islands.

SAIL SATURDAY (Jan. 17)

LAPLAND, Athens (sails 1:00 A. M.).
ANTONIA, London (no mails; sails 12:00 M.), West 18th St.
MINNEWASKA, London (no mails; sails 10:00 A. M.), West 16th St.
MAURETANIA, Southampton (mails close 8:00 A. M.; sails 10:00 A. M.), West 13th St.
Europe, Africa and West Asia.
VEENDAM, Rotterdam (mails close 7:00 A. M.; sails 11:00 A. M.), 5th St., Hoboken.
Great Britain, France and Netherlands (specially addressed); also parcel-post mails for Netherlands.
COLUMBIA, Glasgow (mails close 8:00 A. M.; sails 12:00 M.), West 24th St.
Northern Ireland and specially addressed mail for Scotland.
DORIC, Liverpool (mails close 8:00 A. M.; sails 12:00 M.), West 16th St.
Irish Free State (Great Britain and Northern Ireland specially addressed); also parcel-post mails for Irish Free State.
PRESIDENT ROOSEVELT, Bremen (mails close 8:00 A. M.; sails 12:00 M.), 1st St., Hoboken.
Europe, Africa and West Asia (Northern Ireland, Irish Free State and Madeira specially addressed); also parcel-post mails for Great Britain, Northern Ireland, France, Germany, Austria, Czechoslovakia, Hungary, Switzerland and the countries mentioned in Notes "A" and "B" below.
RIVER ARAXES, Alexandria (mails close 8:00 A. M.; sails 12:00 M.), West 31st St.
Gibraltar and Egypt (specially addressed); also parcel-post mails for Gibraltar and Egypt.
MANHATTAN, Antwerp (mails close 9:30 A. M.; sails 12:00 M.), West 17th St.
Belgium and Luxemburg (specially addressed); also parcel-post mails for Belgium, Luxemburg and Belgian Congo.
PERSIAN PRINCE, Cape Town (mails close 9:30 A. M.; sails 12:00 M.), 45th St., Brooklyn.
South Africa (specially addressed); also parcel-post mails for Unions of South Africa, Bechuanaland Protectorate, Portuguese East Africa, Northern and Southern Rhodesia and Southwest Africa Protectorate.
TENO, Valparaiso (mails close 9:30 A. M.; sails 12:00 M.), Harrison St., Brooklyn.
Canal Zone, Panama, Amapala City, Choluteca (also prints, &c., for Nacaome, Tegucigalpa and Yuscaran) in Honduras, the Departments of Cauca and Narino in Colombia, Ecuador, Peru (except Iquitos, Paita, Talara and Trujillo), Bolivia, Chile and letter mail for Nicaragua, except East Coast (other parts Honduras specially addressed).
FORT ST. GEORGE, Hamilton (mails close 8:00 A. M.; sails 11:00 A. M.), West 56th St.
Bermuda, St. Kitts, Nevis, Antigua, Montserrat, Dominica, St. Lucia and Barbadoes; also parcel-post mails for Bermuda.
ORIZABA, Havana (mails close 8:00 A. M.; sails 11:00 A. M.), Wall St.
Cuba (specially addressed).
SOCRATES, Buenos Aires (mails close 8:30 A. M.; sails 11:00 A. M.), 18th St., Hoboken.
Argentina, Paraguay and Uruguay (specially addressed).
ARAGUAYA, Hamilton (mails close 8:30 A. M.; sails 11:00 A. M.), Morton St.
Bermuda (specially addressed).
SAN JUAN, San Juan (mails close 8:30 A. M.; sails 12:00 M.), Hamilton Av., Brooklyn.
Porto Rico, St. Croix, St. Thomas, St. Martins and Dominica (ordinary mails only); also prints, &c., for La Romana, San Pedro de Macoris and San Domingo City.
MARTINIQUE, Cartagena (mails close 9:30 A. M.; sails 12:00 M.), 2 Jay St., Brooklyn.
Haiti and Colombia, except Cartagena, the Departments of Cauca, Narino and Magdalena (Jamaica and other parts of Colombia specially addressed).
TOLOA, Port Limon (mails close 9:00 A. M.; sails 12:00 M.), Rector St.
Cuba, Jamaica, Canal Zone, Panama, Colombia (specially addressed).
SAMA, Kingston (mails close 9:00 A. M.; sails 12:00 M.), Rector St.
Jamaica (Cuba specially addressed).
IROQUOIS, Barahona (mails close 9:30 A. M.; sails 12:00 M.), Hamilton Av., Brooklyn.
Turks Island and Dominican Republic.
SPES, Barahona (mails close 10:30 A. M.; sails 12:30 P. M.), West 35th St.
Turks Island and Dominican Republic.
AMERICAN LEGION, Buenos Aires (mails close 10:30 A. M.; sails 1:00 P. M.), 4th St., Hoboken.
South Brazil, Argentina, Uruguay and Paraguay.
ALBAN, Maranham (mails close 11:00 A. M.; sails 1:00 P. M.), 53d St., Brooklyn.
North Brazil, Para, Brazil ports (except specially addressed).
MUNAMAR, Antilla (mails close 12:00 M.; sails 3:00 P. M.), Old Slip.
City of Antilla, Cuba (other parts Cuba specially addressed).
COMAYAGUA, Puerto Cortez (mails close 1:30 P. M.; sails 3:00 P. M.), Rector St.
Honduras (except Amapala City, Choluteca (also prints, &c., for Nacaome, Tegucigalpa and Yuscaran).
NOTE A—Parcel-post mails via England: To Aden (including Kamaran and Perim); Afghanistan (Kabul); Albania (certain places); Ascension, Belgian Congo (Katanga and Eastern Province and the territories of Ruanda and Urundi); British Central Africa (Nyassaland Protectorate), British India, British Somaliland, Cameroons (British and French Zone), Cape Verde Islands, Ceylon, Cyprus, Falkland Islands, French India (specially addressed), Gambia, Gold Coast Colony, Ireland (North), Kenya and Uganda, Macao (China), Madeira, Malta, Mauritius (including Rodriguez), Mesopotamia (Iraq) including Kuweit, Meroese (British), Larache and Teuben only, Nigeria, Nyassaland Protectorate, Palestine, Pemba, Perim, Portuguese India, Portuguese Timur, Portuguese West Africa, Timor, Togoland (British), Trans-Jordania (territory east of Jordan River), Turkey in Europe and Turkey in Asia (certain places) and Zanzibar.
NOTE B—Parcel-post mails via France: To Abyssinia (Ethiopia), Algeria, Cameroons, Corsica, Dahomey, French Equatorial Africa, French Guiana, French establishments in India, French Indochina (specially addressed), Annam, Cambodia, Cochin China, Laos and Tonkin, French Post Offices in China, French Somaliland, French Sudan, Gabon, Grand Liban (Lebanon), Ivory Coast, Madagascar and dependencies (Madagascar, Ste. Marie de Madagascar, Nossibe, Comoro Islands, Mayotte, Great Comoro, Anjouan and Moheli), Mauritania, Mocaique, Morocco (French), New Caledonia and dependencies, Niger Territory, Reunion, Sarre Territories, Senegal (Upper Senegal and Upper Volta), Togoland (French), Syria (Beirut, Damascus, Aleppo and the Western and Eastern Zone), Tubia.

Other Outgoing Steamships

Steamer.	Destination.	Date.	Steamer.	Destination.	Date.
DARRILLO	Kingston	Jan. 14	CLARE	San Juan	Jan. 17
EDISON	Patras	Jan. 14	CALIBURN	Los Angeles	Jan. 17
SANTA ISABEL	Havana	Jan. 14	EASTERN MOON	Melbourne	Jan. 17
FAGHIR	San Juan	Jan. 14	PENNSYLVANIAN	Tacoma	Jan. 17
THORE FAGELIND	Rio de Janeiro	Jan. 14	PETER KERR	Los Angeles	Jan. 17
KAIFUKU MARU	Hamburg	Jan. 14	RAGNAR	Manati	Jan. 17
IDAHO	Antwerp	Jan. 14	R. W. MILLER	London	Jan. 17
V. EMMANUELE III	Cork	Jan. 15	FASMANIO	Gothenburg	Jan. 17
HASTINGSBORO	Liverpool	Jan. 15	WEST CELINA	Manchester	Jan. 17
CLONTARF	Havana	Jan. 15	MARACAIBO	Rotterdam	Jan. 19
PROTESILAUS	Cebu	Jan. 15	ROMA	Piraeus	Jan. 19
WM. PERKINS	S. Francisco	Jan. 15	BALSAM	Belfast	Jan. 20
MUSWOOD	Cardenas	Jan. 15	BANTRY	Callao	Jan. 20
CANANOVA	Antilla	Jan. 15	BRAZILIAN	Copenhagen	Jan. 20
ROLF	Santiago	Jan. 16	EASTERN DAWN	Antwerp	Jan. 20
MUNDELTA	Los Angeles	Jan. 16	MARAVAL	Trinidad	Jan. 20
PENCOYNE City	Havre	Jan. 16	MAPAPIER	Antwerp	Jan. 20
WILFARO	Los Angeles	Jan. 16	SAUGUS	Tangier	Jan. 20
AMALIENBORG	London	Jan. 17	STEEL SEAFARER	Buenos Aires	Jan. 20
BOWES CASTLE	Yokohama	Jan. 17	THORE FAGELFND	Rio de Janeiro	Jan. 20
BRAZILIAN	Copenhagen	Jan. 17			

Foreign Ports—Arrivals and Departures

ARRIVED. Steamer.	At	Date.	SAILED. Steamer.	From.	Date.
CITY OF EDINBURGH	Bluff	Jan. 11	ERRO	Colon	Jan. 12
TRELEVAN	Wellington	Jan. 12	BRASIL MARU	Colon	Jan. 12
KAZEMBE	Brisbane	Jan. 12	ALGONQUIN	Colon	Jan. 12
BUILIO	Kadeire	Jan. 13	D. G. SCOFIELD	Colon	Jan. 12
VANDYCK	Rio de Janeiro	Jan. 13	MONTAUK	Antwerp	Jan. 9
CITY OF ST. JOSEPH	Ingham	Jan. 13	MERCUER	Antwerp	Jan. 11
SAROOXIE	Bordeaux	Jan. 9	SWAZI	Port Sudan	Jan. 12
ALEXANDRA	Melbourne	Jan. 10	TOSERIO	Algiers	Jan. 10
FRANCISCO	Antwerp	Jan. 11	SARREMBO	St. Nazaire	Jan. 9
CAROLINA	Gothenburg	Jan. 11	IDEFORD	Bergen	Jan. 7
BOGEN	Madeire	Jan. 11			
WEST GOSALE	Avonmouth	Jan. 11			
STILVELM	Colon	Jan. 12			
COLUMBUS	Plymouth	Jan. 13			
PARIS	Plymouth	Jan. 13			
OHIO	Hamburg	Jan. 13			

SHIPPING AND MAILS

Transpacific Mails

The connecting mails close at the General Post Office and City Mail Post Office Station, New York, at 5:00 P. M. daily, as follows:

New Zealand (specially addressed correspondence only), via Panama Canal and Auckland. Mail closes at 10:30 A. M.	ULOOLOO Jan. 14
Hawaii, Samoan Islands, Australia and specially addressed correspondence for New Zealand; also parcel-post mails for Samoan Islands and Australia (parcel-post mails for Fiji Islands to be disembarked at Honolulu), via San Francisco.	SIERRA Jan. 15 MATSONIA Jan. 16
Hawaii, via San Francisco	
Hawaii, China, Siam, Siberia, French Indochina, Netherlands East Indies, Straits Settlements, Brunei, Malay States, North Borneo, Labuan, Sarawak and Philippine Islands (other destinations must be specially addressed); also parcel-post mails for Siam, China, French Indochina, Brunei, Labuan, Malay States, North Borneo, Sarawak and Straits Settlements, via San Francisco.	PRES. PIERCE Jan. 19
Australia (specially addressed correspondence only); also Panama Canal and Sydney. Mail closes at 5:30 A. M., via New York	KEPWICKHALL Jan. 21
Japan, Korea and China (specially addressed correspondence only), via Seattle	KAGA MARU Jan. 22
Hawaii, and parcel-post mails for Fiji Islands for connection at Honolulu, via San Francisco	U.S.A.T. SOMME Jan. 22
Japan, Korea, China, Siam, Siberia, French Indochina, Netherlands East Indies, Straits Settlements, Brunei, Malay States, North Borneo, Labuan, Sarawak and Philippine Islands; also parcel-post mails for Siam, Korea, China, Siam, French Indochina, Brunei, Labuan, Malay States, North Borneo, Sarawak and Straits Settlements, via Seattle	PRES. McKINLEY Jan. 22
Tahiti, Society Islands, Marquesas, Cook Islands, New Zealand and Australia; also parcel-post mails for Society Islands, Cook Islands, New Zealand and Australia, via San Francisco	MAUNGANUI Jan. 23
Netherlands East Indies (specially addressed correspondence only); also parcel-post mails for Netherlands East Indies. Mail closes at 7:30 A. M. via New York	MEDON Feb. 7

Transcontinental Air Mail

The transcontinental air mail service is operated in both directions daily, leaving Hadley Field (New Brunswick), N. J., at 8:30 A. M. Eastern Standard Time and San Francisco at 8:30 A. M. Pacific Time. The planes carry mail for intermediate points as well including Cleveland, Chicago, Omaha, Salt Lake City, &c. Mail for points not on the air route is forwarded by mail trains from the nearest air mail station.

The New York departure time for this mail is 7 A. M. Eastern Standard Time, from the General Post Office, and 11 P. M. the previous night, or a little later, at the air mail letter boxes painted red, white and blue, which are located in various parts of the city. The flying time at the 500 in Times Square is 11:30 P. M.

Monday's transcontinental air mail from San Francisco arrived at Hazelhurst Field at 5:37 P. M. Saturday.

Special to The New York Times.

SAN FRANCISCO, Jan. 13.—Sunday's transcontinental air mail from New York arrived here today at 1:45 P. M.

Thursday, Friday and Saturday's transcontinental air mail from New York arrived here today at 9:30 A. M.

The first section of Monday's transcontinental air mail from New York was reported being held at Omaha, Neb.

The second section of Monday's transcontinental air mail from New York arrived here at 5 P. M.

Tuesday's transcontinental air mail running from New York to San Francisco left here on time and was reported running on time out of Salt Lake City, Utah.

Post Office Notice

AIR MAIL REGULATIONS.

Acting Postmaster Kiely announces the following regulations governing the Air Mail Service:

AIR MAIL SCHEDULE.

The schedule of Air Mail Service involving night flying in operation between New York and San Francisco is shown hereunder. The service is daily including Sundays and holidays:

WESTBOUND.

LEAVE.			ARRIVE.		
New York	9:00	A.M. (E.T.)	Bellefonte	11:30	A.M. (E.T.)
Bellefonte	11:50	A.M. (E.T.)	Cleveland	2:10	P.M. (E.T.)
Cleveland	2:00	P.M. (E.T.)	Bryan	3:00	P.M. (C.T.)
Bryan	3:20	P.M. (C.T.)	Chicago	5:40	P.M. (C.T.)
Chicago	3:00	P.M. (C.T.)	Iowa City	5:00	P.M. (C.T.)
Iowa City	3:20	P.M. (C.T.)	Omaha	11:00	P.M. (C.T.)
Omaha	11:15	P.M. (C.T.)	North Platte	2:15	A.M. (M.T.)
North Platte	1:40	A.M. (M.T.)	Cheyenne	4:15	A.M. (M.T.)
Cheyenne	1:30	A.M. (M.T.)	Rawlins	6:50	A.M. (M.T.)
Rawlins	6:10	A.M. (M.T.)	Rock Springs	8:00	A.M. (M.T.)
Rock Springs	8:00	A.M. (M.T.)	Salt Lake City	10:35	A.M. (M.T.)
Salt Lake City	9:20	A.M. (P.T.)	Elko	1:30	P.M. (P.T.)
Elko	11:40	A.M. (P.T.)	Reno	3:40	P.M. (P.T.)
Reno	3:55	P.M. (P.T.)	San Francisco	5:00	P.M. (P.T.)

24 hours, 30 minutes.

EASTBOUND.

LEAVE.			ARRIVE.		
San Francisco	6:30	A.M. (P.T.)	Reno	3:30	A.M. (P.T.)
Reno	6:50	A.M. (P.T.)	Elko	11:15	A.M. (P.T.)
Elko	1:50	A.M. (P.T.)	Salt Lake City	1:45	P.M. (P.T.)
Salt Lake City	5:00	P.M. (M.T.)	Rock Springs	4:45	P.M. (M.T.)
Rock Springs	6:00	P.M. (M.T.)	Cheyenne	7:45	P.M. (M.T.)
Cheyenne	6:00	P.M. (M.T.)	North Platte	10:00	P.M. (M.T.)
North Platte	11:40	P.M. (C.T.)	Omaha	2:35	A.M. (C.T.)
Omaha	2:50	A.M. (C.T.)	Iowa City	5:15	A.M. (C.T.)
Iowa City	3:50	A.M. (C.T.)	Chicago	7:00	A.M. (C.T.)
Chicago	3:50	A.M. (C.T.)	Bryan	5:40	A.M. (C.T.)
Bryan	6:40	A.M. (C.T.)	Cleveland	12:05	P.M. (E.T.)
Cleveland	12:20	P.M. (E.T.)	Bellefonte	2:05	P.M. (E.T.)
Bellefonte	3:50	P.M. (E.T.)	New York	5:05	P.M. (E.T.)

21 hours, 35 minutes.

(E.T.) Eastern Standard Time. (C.T.) Central Time. (M.T.) Mountain Time. (P.T. Pacific Time.

CLOSING TIME OF MAIL.

The closing time of mail for airplane dispatch at some of the principal points in New York City is shown hereunder:

	Closing Time.	Train Leave	Airplane Leaves Hadley Field, New Brunswick, N. J.
General Post Office	7:00 A.M.	8:10 A.M. daily	8:30 A.M. daily
	6:30 A.M.	(daily except Sundays and holidays)	
Grand Central Station	4:30 A.M.	(Sundays only)	
	5:30 A.M.	(holidays only)	
City Hall Station	6:00 A.M.	(daily except Sundays and holidays)	
	7:30 A.M.	(Sundays and holidays)	
Hudson Terminal Station	6:30 A.M.	(daily except Sundays and holidays)	
	7:30 A.M.	(holidays only)	

Mail matter intended for airplane dispatch may also be deposited at any station or in the regular street letter or mail chute box.

The closing time at points not shown above are as follows:

Stations south of the Harlem River at hours varying at the different stations from 5:30 A. M. to 9:30 A. M.

Stations north of Harlem River (except outlying suburban stations) at hours varying at the different stations from 4:00 A. M. to 8:30 A. M.

Mail should be deposited in street letter boxes south of the Harlem River before 11:00 P. M. and in street letter boxes north of the Harlem River (except outlying suburban districts) before 10:30 P. M. to connect with airplane leaving the following morning.

SPECIAL AIR MAIL BOXES.

Special air mail boxes for air mail with distinctive color (red, white and blue striped) have been placed at the following locations:

The public is urged to use the special air mail boxes whenever possible or take mail to the General Post Office or stations.

Location and Box.	Time of Final Collection.
General Post Office lobby (Section 13)	7:15 A. M.
Pennsylvania Railroad Terminal (on rail in concourse)	11:40 P. M.
Fifth Avenue and Thirty-fourth Street (southwest corner)	11:20 P. M.
City Hall Park (on park entrance to City Hall)	11:40 P. M.
Grand Central Railroad Terminal (in concourse)	11:35 P. M.
Fifth Avenue and Forty-second Street (southwest corner)	11:50 P. M.
Broadway and 34th Street (southeast corner)	11:50 P. M.
Broadway and 23d St. (junction of 5th, Broadway and 5th Ave.)	11:10 P. M.
Broadway and 42d St. (west side of Broadway, between 42d and 43d Sts.)	11:25 P. M.
Gimbel Brothers (Sixth Avenue, Thirty-second to Thirty-third Streets)	*8:50 P. M.
R. H. Macy & Co. (Broadway, Sixth to Seventh Avenue, Thirty-fourth Street)	*9:15 P. M.
B. Altman & Co. (Fifth Avenue, Thirty-fourth to Thirty-fifth Streets)	*9:30 P. M.

*Daily except Sundays and holidays.

LIMIT OF WEIGHT AND SIZE.

Any mailable matter, except that liable to damage from freezing will be carried by airplane, including sealed parcels, not exceeding fifty pounds in weight and not exceeding eighty-four inches in length and girth combined, at the rate of 6 cents an ounce or fraction thereof for each zone or part of zone in which mail is carried by airplane.

SPECIAL AIR MAIL STAMPS AND INDORSEMENT.

Air mail stamps in 8-cent, 10-cent and 24-cent denominations are to be used when possible. Ordinary postage stamps may be used when air mail stamps are not available. All mail must be indorsed "By Air Mail." These words should be placed conspicuously immediately above the address near the right hand side.

SPECIAL DELIVERY.

The use of special-delivery stamps in addition to the air mail postage will insure prompt delivery at office of address.

HOW TO DETERMINE REQUIRED POSTAGE.

There are three air route zones (first zone) New York to Chicago; (second zone) Chicago to Cheyenne; (third zone) Cheyenne to San Francisco. The postage is 8 cents per ounce or fraction of an ounce for each zone or part of zone in which mail is carried by airplane, therefore all mail should be fully prepaid with 8 cents for the first zone, 16 cents for the second zone, and 24 cents for the third zone for each ounce or fraction of an ounce. Such charge includes transportation to or from the air mail route as well as the transportation by air.

REGISTRY SERVICE.

Any registered matter of nominal value and nonnegotiable securities and commercial paper, not easily realized upon by others than the rightful owners regardless of value, are acceptable for transportation by air mail service. Other registered matter is not acceptable for transmission by air mail service.

Nonnegotiable securities and commercial paper which is not made payable to bearer or is not indorsed, or if indorsed is not indorsed in blank without regard to the value involved will be accepted for airplane dispatch.

Coin and currency in large amounts, negotiable securities, and commercial paper in large amounts which may easily be negotiated or readily realized upon by other than the rightful owners, cannot be accepted for registration and transmission by airplane service.

Limit of weight, 50 pounds. Limit of size, 84 inches in length and girth combined.

The registration fee for mail sent via airplane is 10 cents for value up to $50 and

INSURED AND COLLECT-ON-DELIVERY MAIL.

20 cents for value from $50 to $100, in addition to the airplane postage.

Insured and collect-on-delivery mail (third and fourth class matter exclusively), notwithstanding the parcels are sealed will be accepted for transmission via airplane.

The limit of weight and size of insured and collect-on-delivery parcels, at least for the present, will be the same as for other parcels now acceptable for transmission by airplane service.

The rates of postage on insured and collect-on-delivery parcels transmitted by Air Mail Service will be the same as the rates of postage for other mail transmitted by airplane service.

The insurance and collect-on-delivery fees and the limits of indemnity involved will remain the same as are now fixed for regular transportation for insured and collect-on-delivery mail.

FOREIGN.

Postage is same as domestic air mail rate for those countries having 2-cent conventions with the United States; for all other countries 5 cents for the first ounce or fraction thereof and 1 cent for each additional ounce or fraction thereof in addition to the Air Mail rate.

Letters or articles may be registered.

Airplane postage, as well as the foreign postage applicable, must be fully prepaid.

Mail for foreign countries sent via United States Air Mail Service is subject to the specifications and conditions prescribed for the respective countries.

INCOMING MAIL.

Mail from incoming airplane from Hadley Field, New Brunswick, N. J., will be due to be received at the General Post Office, New York, N. Y., about 7:30 P. M. daily except Sundays and about 6:50 P. M. on Sundays, via Pennsylvania Railroad train.

Excellent staterooms obtainable on
The New, Splendidly Equipped
ONE CLASS CABIN
ANTONIA
January 17th
to Plymouth, Cherbourg and London
(Via Halifax)
RATE $145 AND UP
CUNARD AND ANCHOR LINES
25 Broadway New York
or Local Agents

To the Orient
From San Francisco
On U. S. "President" Ships
New American built oil-burning vessels, 535 feet long, 21,000 displacement tons.
PRES. PIERCE Jan. 24 Apr. 4
PRES. TAFT Feb. 14 Apr. 25
PRES. WILSON Feb. 21 Mar. 7
PRES. LINCOLN Mar. 7 May 16
PRES. CLEVELAND Mar. 21 May 30
Stopping at Honolulu enroute to Yokohama, Kobe, Shanghai, Hong Kong and Manila. Theatre-type cuisine and entertainment in American comforts, food and service. Dance-lounge and gymnasium. All rooms are outside, extra large and the majority have private baths. The route is along the "Sunshine Belt to the Orient" Inland.
California Orient Line
Operated for
U. S. Shipping Board
by Pacific Mail S. S. Co.
Managing Operators
19 Hanover Square New York City
or local railroad and ticket agencies

South America
ON the luxurious ships of the Pan America Line Rio is less than 12 days away. Get away from the beaten paths of travel by taking a vacation below the Equator. Next sailings by the fastest and finest ships from New York to Rio de Janeiro, Santos, Montevideo and Buenos Aires are:
AMERICAN LEGION Jan. 17 Mar. 14
*PAN AMERICA Jan. 31 Mar. 28
WESTERN WORLD Feb. 14 Apr. 11
*SOUTHERN CROSS Feb. 28 Apr. 25
*Stops at Santos
Pan America Line
Operated for
U. S. Shipping Board
by Munson Steamship Line
Managing Operators
67 Wall Street, New York City
or your local agent

HAVANA
$85 & UP
By luxurious appointed
S.S. EBRO
Sailing from N. Y. Jan. 29th.
Rates include Meals & Berth
Excellent accommodations—Superbly equipped public rooms—every comfort and convenience.
Pacific Line
The Pacific Steam Navigation Co.
SANDERSON & SON, INC.
26 Broadway, N. Y., or any local S. S. Agent.

By SEA to M

Business Opportunities

Bank and business references required. Rate one dollar an agate line.

Consult The Times Business Opportunities if you need a loan to expand an established business. Telephone LACkawanna 1000.

CAPITAL WANTED.

ACTIVE EXPORT FIRM, WELL ESTABlished, with world-wide connections, is desirous of connecting with a gentleman of executive ability and capital to assist them in expanding their business; principals only; no brokers. F 720 Times Downtown.

JUNIOR PARTNER WANTED BY YOUNG man with established real estate office; must have some experience and make small investment. 142 N. Y. Times Brooklyn Branch.

ACTIVE PARTNER WITH $20,000 TO $25,000 in good going fur concern; satisfactory reference and financial standing necessary; wonderful opportunity. G 691 Times Downtown.

EXECUTIVE TO TAKE FULL CHARGE of branch manufacturing plant; salary $5,000; in city of 200,000 population; $10,000 required; amply secured. D 458 Times.

PARTNER WANTED TO PURCHASE ½ interest in going business good opportunity; $6,000-$8,000 required. H 66 Times.

Brokers.

NOTES, LOANS; 23 YEARS' BANKING EXperience. H. M. Black & Co., 55 B'way.

CAPITAL TO INVEST.

$5,000 OR MORE (WITHOUT SERVICES) by investor well versed in financial affairs; desiring silent partnership or interest in successful or promising business. Give particulars or no consideration will be given. N 646 Times Downtown.

SUCCESSFUL EXECUTIVE SEEKS ASSOciation with experienced real estate operator or builder to whom reliable man is more important than money invested. D 418 Times.

EXECUTIVE AND SALESMAN OPEN FOR partnership in some good reliable business enterprise; investment $10,000; best references. D 419 Times.

COLLEGE, BUSINESS MAN, 32, SEEKS invest $5,000 with services, sound, paying business; detailed particulars; principals only. B 941 Times.

WILL INVEST IN ANY BUSINESS WHICH is established and making money, but requires additional capital for expansion. D 435 Times.

WILL BUY OUTRIGHT HEALTHY SMALL business or undertake marketing of product; ample finances and experience. L 582 Times.

Brokers.

DO YOU WANT TO BUY OR SELL ANYthing of an investment nature? If so, consult us in strict confidence. Personal Finance & Service Exchange, Inc., 141 Broadway. Rector 4195.

BUSINESS CONNECTIONS.

EXECUTIVE AND SALES MANAGER.
Precluded under terms of contract of sale of own mill from continuing in narrow silk textile line, am seeking opportunity with established concern in noncompeting field offering chance of advancement commensurate with ability; initial salary secondary. Have always successfully conducted my own business and am competent of taking complete charge of finances, office management and sales force. If proposition proves satisfactory after period of trial will consider making financial investment. University graduate, American, married, aged 35. H 67 Times.

DRESS AND MILLINERY SHOP at 100 West 49th St. is being fitted up; attractive street level store; owner will financially assist or take active interest with proper party. B. M. HOUSE, on premises. Circle 8217. No Brokers.

WELL-ESTABLISHED REAL ESTATE firm, Richmond, Va., desires to make connection with insurance or financial institution to place first mortgage real estate bonds. Furnish best references from strongest financial institutions in Richmond. X 2460 Times Annex.

MANUFACTURING PLANT EQUIPPED TO take on additional work; submit your problems to us. Send B. P. or samples or phone and representative will call. Mechanical Metal Stamping Co., Inc., 931-935 Flushing Av., Brooklyn, N. Y. Phone Pulaski 3710.

MEN AND WOMEN
Desiring to enter the life insurance business; we provide office facilities and personal illustration. GRILL-CUNNINGHAM AGENCY, General Agents, 185 William St.

ATTENTION—IMPORTERS, MANUFACTUrers; two experienced, capable salesmen desire representation fancy goods, toys or kindred lines. D 434 Times.

MANAGER SMALL OFFICE, EDUCATED woman, good correspondent, selling ability, like charge; small investment if necessary. J 943 Times Downtown.

DRUGGIST, WHOLESALE AND RETAIL experience, highest credentials, open for any live proposition; have necessary capital. D 423 Times.

MAIL ORDER BUSINESS OFFERS EXCEPtional opportunities for 1925; call for particulars. The Mail Order News, 500 5th Av.

ATTORNEY, LEAVING FOR FLORIDA, will undertake few matters there; highest credentials. A 678 Times Downtown.

FOR SALE.

Plants and Factories.

INFANTS' WEAR — MANUFACTURING best lines; high-class clientele; completely equipped carry on manufacturing and selling; owner retiring. Y 2179 Times Annex.

Stores and Shops.

TWO BEAUTIFUL LADIES' READY-TOwear stores, one in city, one 15 miles from New York; 100% locations; will hold half interest with party able to manage. 1,414 Times Fordham.

TEAROOMS, CONFECTIONERIES, DRUGgists, specialty shops are money makers; we equip you for business; small payment down. Goldfarb & Brandes, 101 West 42d St. Bryant 4460.

QUICK BUYER—EARN $10,000 YEARLY; toys and housefurnishing line; established 15 years; long lease, Newark, N. J. Y 2180 Times Annex.

BEAUTY PARLOR, MODERN, FOR SALE; busy Yorkville section; reasonable. Murray Hill 8425.

Hotels and Furnished Room Houses.

OLD ESTABLISHED FURNISHED APARTment business (better kind); splendid lease; steady income; owner retiring; no brokers. Telephone 0230 Schuyler.

APARTMENT, BEAUTIFULLY FURnished, $140 monthly; profits, $1,500; worth double. Schuyler 0595. Rich.

APARTMENT HOTEL, 200 ROOMS, RENT $50,000; $25,000 required. Lakin, 101 West 42d.

Restaurants and Tea Rooms.

BECOME INDEPENDENT.
Restaurants, lunchrooms, tea rooms and coffee pots, and drug and confectionery stores are the money makers of today; we start you in business of your own by completely equipping your store; small cash payment; balance on easy monthly installments; if you have a location call, write or phone. Merit Equipment Co., Inc., 2 West 43d St. Pennsylvania 7696.

RESTAURANT AND CHOP HOUSE, LOcated in the 40s, near Broadway, seating 200, thoroughly equipped throughout, with ballroom and banquet hall, always has made money; very low rental with long term lease; wonderful proposition for a good restaurant man. B. H., 90 Times.

FOR SALE—ESTABLISHED, FULLY equipped tea room; excellent uptown traffic street; splendid cafeteria possibilities; small amount cash; terms; other good bargains. Tea Room Training, Inc., Aeolian Building, 33 West 42d.

RESTAURANT, CABARET—UNUSUAL OPportunity; 10-year lease; security; seating capacity 300; open day, night; price $20,000; reason for sale, partners disagree. B 329 Times.

RESTAURANT; BUSIEST PLACE ON Broadway, well established; weekly receipts $3,000; strictest investigation; owner retiring; opportunity. M 289 Times.

TEA ROOM, FINANCIAL DISTRICT; EXceptional opportunity; little cash required. N 875 Times.

RESTAURANT IN FINANCIAL DISTRICT; owner retiring, $6,000. J 947 Times Downtown.

FOR SALE.

Garages.

GARAGE, HARLEM, UNDER CONSTRUCtion; 18,000 feet; one floor; security only; direct owner. Francis J. Phillips, 47 West 42d.

GARAGE, YORKVILLE; CAPACITY 95; average $30; always full; price $26,000; terms. Francis J. Phillips, 47 West 42d.

GARAGE, MANHATTAN; CAPACITY 130; now 100; average $44; $10,000 security only. Francis J. Phillips, 47 West 42d.

GARAGE, BRONX; DIRECT OWNER; SEcurity $6,000 only; capacity 100; now 90. Francis J. Phillips, 47 West 42d.

GARAGES, ANY SIZE, ANYWHERE. Gaillard, 100 East 42d. Vanderbilt 5853.

FOLLOW "MAIER" FOR GOOD GARAGES. 100 East 42d St. Vanderbilt 0248.

Patents.

PATENT FOR SALE, MOST UP-TO-DATE and useful article, a necessity for men, women and children; patented in every country; will sell outright or part interest in U. S. rights. Box 106, 221 West 42d.

VEHICLE VENTILATOR FOR CLOSED vehicles, serving to ventilate the interior but prevent the entry of rain, snow, &c.; patent 1512754. J. Gabor, 2,972 West 28th St., Coney Island.

Miscellaneous.

FOR SALE.
RARE PROPOSITION.
Large retail lumber business, catering only to hardwood consumers; long established, fast growing trade; yard contains several MILLION feet of choice hardwoods, cypress and white pine of superior manufacture; yard located in the heavy manufacturing district; valuable real estate, storage facilities, railroad siding; railroad and highway connecting centre.
PRICE $300,000.
Suitable terms can be arranged; present owner will remain with purchaser six months.
ADDRESS LIQUIDATING ENGINEERS, 870 Broad St., Newark, N. J.

WE ARE SPECIALISTS IN COMPLETELY equipping Coffee Pots, luncheonettes, tea rooms, soda fountains, confectioneries, &c.; very easy terms and prompt deliveries. Merit Equipment Co., 2 West 43d St. Tel. Pennsylvania 7696.

DENTAL OFFICE, COMPLETE MODERN equipment, X-ray machine; corner location; fine locality; good will; bargain; seen by appointment. Washington Heights 1610, or Columbus 2264.

ESTABLISHED HIGH CLASS EMPLOYment agency, ideal location; complete up to date office equipment; exceptional possibility; immediate possession; reasonable. J. B. 46 Times.

LEADING VEGETABLE, MEAT, GROCERY market, city 15,000, 20 miles from New York; $3,000 weekly; owner retiring; responsible party part cash, terms. Y 2178 Times Annex.

SACRIFICE—ESTABLISHED SMALL PROSperous real estate and business brokerage office; owner retiring; wonderful bargain; opportunity. Telephone Circle 9627.

EMPLOYMENT AGENCY, COMMERCIAL, well established; $300 cash. G 682 Times Downtown.

BUSINESS SERVICE.

MARTIN ADVERTISING AGENCY—Results! Classified-display; all city, country newspapers; magazines, at publishers' rates. 1,400 Broadway. Fitzroy 6233.

MY SALES LETTERS BRING RESULTS because they are scientifically written. Durant, 260 West 41st St. Penn. 0162.

Right Letters Get Right Results.
HAKINS WRITES 'EM RIGHT.
309 5th Av. CALedonia 7800.

MULTIGRAPHING, $2 THOUSAND (20 lines); $1.25 additional thousand; addressing 1cal. Wisconsin 6184.

ADVERTISE, COUNTRY PAPERS—ALL publications; send for catalogue. Owl Agency, Times Bldg.

FINANCING—LOANS.

AUTO OWNERS, QUICK LOANS.
While in your possession. No publicity. Deals made same day. Lowest rates.
PEERLESS FINANCE CORP.
1,780 Broadway (near 57th). Circle 5473-7083.

BETHLEHEM FINANCE CORPORATION, AUTO OWNERS; QUICK ACTION. CAR IN YOUR POSSESSION. CONFIDENTIAL. NO RED TAPE; LOWEST RATES. MORTGAGE LOANS; RENT ASSIGNMENTS 1,650 Broadway, corner 51st St. Circle 0065.

MONEY LOANED ON AUTOS.
Car remains in your possession; confidential; deals closed same day; no delay; no publicity or endorsements; low rates.
AMERICAN MOTOR FINANCE CORP.
236 West 55th St. Columbus 1700.

ACCOUNTS RECEIVABLE FINANCED WITHOUT NOTIFYING YOUR CUSTOMERS. WE ADVANCE 80%; CONFIDENTIAL. THE FINANCE TRUST. 30 EAST 42D. VANDERBILT 6615.

OUTSTANDING ACCOUNTS FINANCED on liberal terms and at lowest rates; confidential; quick service assured. Mercantile Factors Corporation, 212 5th Av. Madison Square 8657.

IMMEDIATE LOANS ON CARS.
While used or in storage. Confidential.
CIRCLE AUTO FINANCE CO.,
250 W. 57TH ST., FISK BLDG., Circle 7374.

AETNA FINANCE CO., 40 WEST 33D. Manufacturers, jobbers, financed; new plan; advances on accounts, merchandise. CASH. IMMEDIATE CASH.

LOANS ON MACHINERY, PRINTING plants, automobiles, real estate, &c.; brokers protected. Wlodaver, 175 5th Av. Ashland 1737-7738.

MONEY FOR BUSINESS EXPANSION. Reorganization, Real Estate, Com'cial Paper. Phoenix Factors Corporation, 1,265 B'way.

MONEY TO LOAN ON CHATTELS, NOTES, real estate and other collateral; no red tape. Felber, 432 7th Av. Chickering 7312.

CASH ADVANCED ON MACHINERY, chattels, accounts receivable or other collateral. Milton Perry, 25 West 43d St.

IF YOU NEED MONEY, SEE
HARRY H. OSHRIN,
1,476 Broadway, Suites 1114-1115.

BUSINESS AND PERSONAL LOANS. MacGOWAN FACTORS CO., 347 FIFTH AV., ROOM 1210. CALEDONIA 1819.

AUTOMOBILE OWNERS—OBTAIN LOANS while using cars; quick answers; confidential. Bryant 2385.

AUTOMOBILE LOANS, YOUR POSSESsion; quick, confidential service; storage 8th. Worth 6463.

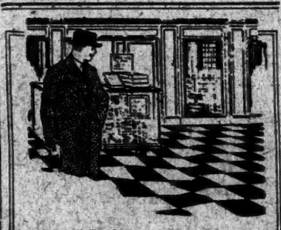

His Majesty—
Your Customer

Floors that please him are artistic, quiet and resilient. That's the kind of floors we install—plus a bond for safety.

BONDED FLOORS CO., INC.
Division of Congoleum-Nairn, Inc.
195 Fifth Ave., New York
Boston Philadelphia Cleveland Detroit
Chicago Kansas City
San Francisco Los Angeles
"A surety bond with every floor"

Move
to the
PENNSYLVANIA
BUILDING
for thoroughly efficient offices

LIGHT from 8 sides
assures airy, daylight-flooded offices and the elimination of *all* semi-dark interior spaces regardless of size or location in this 22-story office structure.

"T" SHAPE floor plan
will permit of sub-division into as many offices as you may require without loss of space or sacrifice of efficiency.

MODERN Structure
characteristic of strength, dependability, dignity—its spacious marble entrance, wide corridors and super-speed elevators reflect the best in modern office construction.

IDEAL location
convenient to everywhere—up or down town, cross-town, out-of-town, regardless of where you come from, there is a transit line to the door of the Pennsylvania Building.

NOW is the time
to have *your* offices built to *your* order so that they will be completed and ready for your occupancy before May 1st.

Units of 850 to 20,000 sq. ft. available at most reasonable rentals

PENNSYLVANIA
BUILDING
225-241 WEST 34th STREET
JULIUS TISHMAN & SONS, INC.
Owners and Builders
Renting Agents:
BROWN, WHEELOCK:
HARRIS, VOUGHT & CO., Inc.
20 East 48th Street—14 Wall Street
Representative on Premises
Facing Pennsylvania Terminal

Continental Motors Corporation
Detroit and Muskegon
THE MASTER MOTOR BUILDING ORGANIZATION

POPOCATAPETL PERFORMS

The Indians in Mexico are praying in fear of the recent outburst of the smoking mountain. A stirring picture of the most serious eruption since 1540 appears in next Sunday's Rotogravure Section of The New York Times.

A Message to Executives

—Starting Today—

New Course and Service in Business Management

Product of 16 Years' Experience, Research, Testing and Refinement of the Best Business Practice

A Service distinct and apart from any business study ever before presented and the last word in Business Management.

It is 16 years since LaSalle Extension University put out its first course in Business Administration—the mere lispings in the advanced study of business.

Two years later a new and better course was issued. In five years that course was superseded by a thoroughly authoritative, practical and well-balanced course in executive training which, with revisions made from time to time, has become the acknowledged leader in this field. During this period LaSalle Extension University has trained more business executives than any other institution.

But much has been learned of business principles and practice during the last ten years. Practical men, through long experience, have discovered successful methods of organizing, directing, controlling and carrying on the varied activities of business. For the last five years, the Educational Division of LaSalle, with the cooperation of many successful business and professional men and educators, has been investigating representative business practice and has succeeded in defining a large number of sound principles of business management, and presenting and illustrating them by The LaSalle Problem Method so that they can be quickly grasped and applied. Thousands of manuscripts and reports have been cast out, excised, abbreviated, boiled down and organized into

Two Parallel Business Highways

(ONE) A series of 100 business manuals which afford the high executive a valuable reference library and consultation service. Each executive manual is a complete unit in itself, fitting naturally and logically into the plan as a whole. The last two pages of each manual afford an original and unique method by which the busy business man who does not wish to submit written work can check himself up and rate himself.

(TWO) Paralleling the 100 texts is a complete executive training for those who desire to obtain a comprehensive understanding of business in its properly related functions and to master the science of management, i. e., how to apply business knowledge to management—the *steering power of business.*

Starting Points

The first step was to survey the field of Business Management; to establish definite objectives; and to state the principles which constitute the foundation of successful management. These principles may be summarized under three major divisions as follows: (a) Those economic principles which apply to the primary functions of business, designed to develop an all around business viewpoint; (b) Those principles that apply to the main departments of business, setting forth the correct relations of departments and the true importance and place of each specialized activity; (c) The principles which apply to administrative control, including problems of organization, reorganization, statistical control, personnel problems and the important matter of managing men.

BASIC DIVISIONS *of the* TRAINING

One Hundred Executive Manuals Divided into 13 Groups

(1) Principles of Profitable Management—This first group includes basic economic principles and a preliminary survey of the problems and principles in each of the main departments and specialized activities in a business, as follows:

1. Applying Business Principles
2. Economic Principles of Management
3. Looking Ahead in Business
4. Why Purchasing Power Fluctuates
5. Directing Sales and Traffic
6. Securing Low-Cost Production
7. Efficient Business Financing
8. Effective Administrative Control

(2) Developing the Executive Mind—Eight executive manuals covering practical, psychological principles that apply in all successful business management. This section shows the kind of effective thinking employed by successful men and develops a deep understanding of human nature.

9. The Mind in Business
10. The Basic Executive Faculty
11. The Four Great Thinking Faculties
12. What Causes Men to Act
13. Human Habits and Business
14. Dealing with Men as a Group
15. The Psychology of Advertising
16. The Psychology of Salesmanship

(3) Selling and Sales Management—The work of every executive should be handled in the light of its influence on sales. This requires a thorough understanding of the principles and problems of sales management as presented in the following group:

17. Essentials of Sales Management
18. Analyzing Selling Activities
19. The Development of Sales Policies
20. Principles of Personal Salesmanship
21. Building up the Sales Force
22. Directing and Paying Salesmen
23. Organizing Sales Promotion
24. Control of Selling Costs

(4) Advertising and Marketing—Every executive in a business should also understand the principles and problems of Advertising and Marketing.

25. Promoting Low-Cost Marketing
26. Making Advertising Pay Profits
27. How to Prepare Effective Copy
28. Technique in Preparing Copy
29. Directing the Advertising Campaign
30. Retail Advertising Principles
31. Direct-By-Mail Advertising
32. Organization for Advertising

(5) Principles of Production—In planning your work, no matter what that work is, and in routing it through for further handling, keeping down costs as well as indirect producing activity, knowledge of and ability to apply the principles that underlie efficient production are essential.

33. Problems of Plant Management
34. Organizing for Control
35. Plants and Equipment
36. Control of Materials
37. Control Thru Planning
38. Control Thru Costs
39. Directing Men Power
40. Wage Plans and Production Reports

(6) Financing of Business—Every activity in business has its financial aspects which every executive must thoroughly understand in relation to the financing of the operations and expansion of the business as a whole.

41. Starting a New Business
42. Determining Capital Requirements
43. Providing Capital
44. Financial Statements and Loans
45. Daily Financing Procedure
46. Budgets in Economics, and Turnover
47. Financing Exports and Imports
48. Financing for Expansion

(7) Credits and Collections—This seventh group is closely related to Group 6. The understanding of credits is an essential requirement of a well rounded and balanced training for any executive position.

49. Fundamentals of Credit Management
50. Securing and Using Credit Facts
51. Analysis of Statements
52. Checks on Credit Information
53. Establishing Credit Policies
54. Fundamentals of Collections
55. Collection Procedure

(8) Office Organization and Management — Every business, large or small, has an office which serves every other department of the business. How to get the best cooperation from, or to give it to the office, means much in the success of every executive.

56. What the Office Produces
57. Facilitating Business Dispatch
58. Planning the Office Services
59. How the Office Contributes to Control
60. Providing Productive Working Conditions
61. Developing the Office Staff
62. Incentives to Effort
63. Executive Control of the Office

(9) Managing Men—After a broad background of practice and principles in operating of departments of a business comes the training that qualifies a man for the underlying fine art of managing men.

64. Developing Leadership
65. Organizing Personnel Responsibilities
66. Compensation and Incentives
67. Training Men
68. Keeping the Organization Fit
69. Cooperating in Management
70. Supervision and Discipline
71. Holding the Organization

(10) Accounting and Statistical Control—After having acquired a full acquaintance with the demands of efficiency in every phase of business operation comes the need of the outstanding functions of accounting and statistics as a means of efficient executive control of the business.

72. Executive Use of Accounting
73. The Balance Sheet and Income Statement
74. Principles of Accounting Procedure
75. How to Use Financial Statements
76. Analyzing and Presenting Statistics
77. Preparing Budgets, Schedules and Quotas
78. The Use of Reports in Executive Control

(11) Business Correspondence—Letters and house memoranda and Bulletins are concerned with nearly all the varied operations of business. This group develops a man for the most common and insistent functions of business.

79. What Makes a Good Letter
80. Selling by Letter
81. General Business Correspondence
82. Special Kinds of Letters
83. Effective Use of Correct English
84. Mechanical Elements in Correspondence
85. Organizing the Work of Correspondence

(12) Organization and Reorganization—This twelfth basic group explains just how a new business is organized, how to select the best forms of organization and the procedure in putting through the successful organization of a business.

86. Individual and Partnership Organization
87. Corporations and Business Trusts
88. Forms of Organization Compared
89. How to Form a New Corporation
90. Rights of Owners and Creditors
91. Establishing Corporate Procedure
92. Procedure in Reorganizations

(13) Legal Problems—In a business practice knowledge of well defined laws and legal principles—how to make valid contracts, legal relations of employer and employee, and so on, is a part of every trained executive's kit of tools used in management. This last group makes plain the legal matters which round out this complete course in business management.

93. Making Valid Contracts
94. Legal Relations of Employer and Employee
95. Bills, Notes and Checks
96. Property and Sales
97. Business Associations
98. Legal Method of Obtaining Security
99. Settlements and Adjustments
100. Federal Regulation of Business

Practical Reference Guide—The thirteen groups listed above comprise 100 assignments in this organized plan of training to meet the requirements for achieving substantial success in business. The arrangement is such as to make it more interesting, and more helpful as you proceed along logical lines. The entire plan is coordinated through a "master key" divided in three sections as follows:

Digest of Management Principles
Index of Subjects, Cases, etc.
Reference Guide by Lines of Business

DISTINCTIVE FEATURES OF THIS NEW BUSINESS TRAINING

PRINCIPLES IN BOLD-FACED TYPE—There are several distinctive features to this new Business Management Training and Service—the most important of which is the way the business principles are made to stand out from the rest of the text. For the first time in the history of business education, business principles are indented in bold-faced type to set them off from the body of the text. This is an epochal development in presenting the science of business.

HELP OF BIG MEN—Never before has a service in Business Management been produced to which so many successful and prominent men have personally contributed.

CONDENSATION—The material that has been analyzed and excluded from this service would fill a good sized library. Non-essentials have been eliminated. Only those principles and ideas which are of greatest importance are presented, and each principle is related primarily to some problem of production, sales or finance and their related activities such as Purchasing, Credits and Accounting. To the busy man this process of cutting out everything but the essentials is a valuable service because it is a great time saver.

FITTED TO BUSY MEN—The simplicity of the service reflects the unrivaled experience of LaSalle Extension University in the field of adult education and is a recognition of the fact that busy business men like to *read* and *think* rather than to *study* and *write*. This is a great advance in the teaching of Business Management because what the busy man wants is practice and experience in making sound decisions, based on typical business problems and a method of self-checking to see if the decision has been made correctly.

SPECIAL PROBLEMS—At the end of each manual you will find an actual business problem which will give you an immediate opportunity to apply in a practical way the principles covered in the manual. Do we not learn by doing?

EXECUTIVE REPORTS—These reports illustrate the successful application of important business principles to various lines of business, demonstrate the kind of analyzing done by successful executives, and show how it is possible to understand the outside factors which affect your business, and to anticipate the changes that these outside factors will have on your business.

CONFIDENTIAL REPORTS—A special service of individual reports on your immediate business problems, whether advertising, selling, production, finance or any other kind of business problem on which you desire special help from the research staff of LaSalle Extension University.

LECTURES—The choice of a wide variety of business monographs prepared by business men and educators who are specialists in varied fields of business—intended as supplementary reading and training.

Of Concern to You

Business Management today is taking its place with the professions. Successful executives are recognized as men who arrive at their decisions in accordance with carefully worked out and definitely established principles of management.

Executives, like professional men, are earnestly seeking to profit by the experience of others. They recognize that the standards of business management are such that success cannot come overnight by luck nor by doing the same old thing in the same old way; each day sees some progress in more successful management practice. This holds true of every business position, whether it be that of general manager, sales manager, credit manager, office manager, department head or ambitious clerk. It holds good in the small business and the medium sized business as well as in the large business. No man who has not reached the top, nor stopped growing, can afford in this day and age not to be harnessed up with the wheels of progress.

In taking up this fascinating, up-to-date reading and service, you will derive personal profit in every direction. You will quickly find that you are grasping principles and new ideas which will make each day's problems easier. You will learn how to develop further your own natural abilities, and to bring out the best in other people, and to acquire real leadership.

GET THE COMPLETE STORY

Call, Telephone or Write

THE above announcement is only a bird's-eye view of this extraordinary new course and service in Business Administration and Management. Nothing comparable to it has been produced by any educational institution. There is no other library, or reading, or course of training, which will give you so much power for accomplishment and carry you so far in a business way within one to two years' time.

You can glimpse this by obtaining complete outline of the Course and Service, and by reading the first two manuals which will be sent you with our compliments.

Act at once on your impulse to make more of your time and yourself.

CLIP AND MAIL

LASALLE EXTENSION UNIVERSITY
General Eastern Office:
9 East 41st St., New York—Murray Hill 5613
OPEN EVENINGS
Brooklyn Office: 26 Court St.—Triangle 8519

I would like to receive the two free manuals (in one volume) which you are giving of the new Course in Business Management, and to have full particulars of the Text, Training and Service.

NAME.....
ADDRESS.....
POSITION AND FIRM.....

LASALLE EXTENSION UNIVERSITY